

Johnny Woodhouse - Tanzende Finger 2

$\text{♩} = 125,000000$

DRUMS

FINGERDBAS

MELODY

A.PIANO

4

DRUMS

FINGERDBAS

MELODY

STRINGS

A.PIANO

6

DRUMS

FINGERDBAS

MELODY

STRINGS

A.PIANO

7

DRUMS

FINGERDBAS

MELODY

STRINGS

A.PIANO

8

DRUMS

FINGERDBAS

MELODY

STRINGS

A.PIANO

10

DRUMS

FINGERDBAS

MELODY

STRINGS

A.PIANO

11

DRUMS

FINGERDBAS

MELODY

STRINGS

A.PIANO

13

DRUMS

FINGERDBAS

MELODY

STRINGS

A.PIANO

15

DRUMS

FINGERDBAS

MELODY

STRINGS

A.PIANO

16

DRUMS

FINGERDBAS

MELODY

STRINGS

A.PIANO

This block continues the musical score for measures 15 and 16. It includes the same five staves as the previous block. The DRUMS staff continues its rhythmic pattern. The FINGERDBAS staff shows further development of the bass line. The MELODY staff features a triplet in measure 16. The STRINGS staff shows chordal accompaniment. The A.PIANO staff includes a triplet in measure 16 and concludes with a final chord.

18

DRUMS

FINGERDBAS

MELODY

STRINGS

A.PIANO

19

DRUMS

FINGERDBAS

MELODY

STRINGS

A.PIANO

21

DRUMS

FINGERDBAS

MELODY

STRINGS

A.PIANO

23

DRUMS

FINGERDBAS

MELODY

STRINGS

A.PIANO

25

DRUMS

FINGERDBAS

MELODY

STRINGS

A.PIANO

27

DRUMS

FINGERDBAS

MELODY

STRINGS

A.PIANO

29

DRUMS

FINGERDBAS

MELODY

STRINGS

A.PIANO

31

DRUMS

FINGERDBAS

MELODY

STRINGS

A.PIANO

33

DRUMS

FINGERDBAS

MELODY

STRINGS

A.PIANO

35

DRUMS

FINGERDBAS

MELODY

STRINGS

A.PIANO

37

DRUMS

FINGERDBAS

MELODY

STRINGS

A.PIANO

38

DRUMS

FINGERDBAS

MELODY

STRINGS

A.PIANO

39

DRUMS

FINGERDBAS

MELODY

STRINGS

A.PIANO

40

DRUMS

FINGERDBAS

MELODY

STRINGS

A.PIANO

42

DRUMS

FINGERDBAS

MELODY

STRINGS

A.PIANO

43

DRUMS

FINGERDBAS

MELODY

STRINGS

A.PIANO

45

DRUMS

FINGERDBAS

MELODY

STRINGS

A.PIANO

47

DRUMS

FINGERDBAS

MELODY

STRINGS

A.PIANO

48

DRUMS

FINGERDBAS

MELODY

STRINGS

A.PIANO

50

DRUMS

FINGERDBAS

MELODY

STRINGS

A.PIANO

51

DRUMS

FINGERDBAS

MELODY

STRINGS

A.PIANO

53

DRUMS

FINGERDBAS

MELODY

A.PIANO

55

DRUMS

FINGERDBAS

MELODY

STRINGS

A.PIANO

Detailed description of the musical score: The score is divided into three systems, each starting with a measure number (51, 53, 55). Each system contains five staves: DRUMS, FINGERDBAS, MELODY, STRINGS, and A.PIANO. The DRUMS staff uses a drum set notation with 'x' marks above the notes. The FINGERDBAS staff is in bass clef. The MELODY staff is in treble clef. The STRINGS staff is in bass clef and shows chordal textures. The A.PIANO staff is in treble clef and shows complex chordal and melodic patterns. Measure 51 shows a consistent drum pattern and a melodic line with eighth notes. Measure 53 introduces a triplet in the melody and a more active piano accompaniment. Measure 55 features a long melodic line with a triplet at the end and a complex piano accompaniment.

57

DRUMS

FINGERDBAS

MELODY

STRINGS

A.PIANO

59

DRUMS

FINGERDBAS

MELODY

STRINGS

A.PIANO

61

DRUMS

FINGERDBAS

MELODY

STRINGS

A.PIANO

63

DRUMS

FINGERDBAS

MELODY

STRINGS

A.PIANO

65

DRUMS

FINGERDBAS

MELODY

STRINGS

A.PIANO

67

DRUMS

FINGERDBAS

MELODY

STRINGS

A.PIANO

69

DRUMS

FINGERDBAS

MELODY

STRINGS

A.PIANO

70

DRUMS

FINGERDBAS

MELODY

STRINGS

A.PIANO

71

FLUTE

DRUMS

FINGERDBAS

MELODY

STRINGS

A.PIANO

72

FLUTE

DRUMS

FINGERDBAS

MELODY

STRINGS

A.PIANO

74

FLUTE

DRUMS

FINGERDBAS

MELODY

STRINGS

A.PIANO

75

FLUTE

DRUMS

FINGERDBAS

MELODY

STRINGS

A.PIANO

77

FLUTE

DRUMS

FINGERDBAS

MELODY

STRINGS

A.PIANO

78

FLUTE

DRUMS

FINGERDBAS

MELODY

STRINGS

A.PIANO

79

FLUTE

DRUMS

FINGERDBAS

MELODY

STRINGS

A.PIANO

80

FLUTE

DRUMS

FINGERDBAS

MELODY

STRINGS

A.PIANO

82

FLUTE

DRUMS

FINGERDBAS

MELODY

STRINGS

A.PIANO

83

FLUTE

DRUMS

FINGERDBAS

MELODY

STRINGS

A.PIANO

85

FLUTE

DRUMS

FINGERDBAS

MELODY

STRINGS

A.PIANO

86

FLUTE

DRUMS

FINGERDBAS

MELODY

STRINGS

A.PIANO

FLUTE

Johnny Woodhouse - Tanzende Finger 2

♩ = 125,000000

70

72

74

76

78

80

82

84

86

2

DRUMS

Johnny Woodhouse - Tanzende Finger 2

♩ = 125,000000
2

7

11

15

19

23

27

31

35

39

V.S.

DRUMS

43

47

51

55

59

63

67

71

75

79

DRUMS

3

83

85

Johnny Woodhouse - Tanzende Finger 2

MELODY

♩ = 125,000000

2

5

7

9

11

14

16

18

V.S.

38

40

42

44

47

49

51

54

V.S.

57

60

63

66

68

70

72

75

78

81

84

86

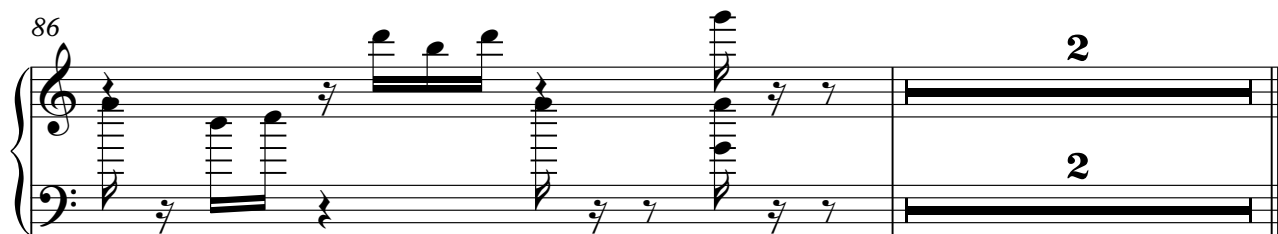

STRINGS

Johnny Woodhouse - Tanzende Finger 2

♩ = 125,000000

4

11

18

24

30

36

43

49

STRINGS

55

62

68

74

80

84

A.PIANO

Johnny Woodhouse - Tanzende Finger 2

♩ = 125,000000

2

5

8

10

12

15

17

20

23

25

V.S.

V.S.

74

76

79

81

83

85
