

# Jule Styne - Just In Time

♩ = 126,000130

Alto Sax 1

Alto Saxophone

Alto Saxophone

Tenor Saxophone

Tenor Saxophone

Baritone Saxophone

Trumpet 1

Baroque Trumpet

Trumpet 2

Baroque Trumpet

Trumpet 3

Baroque Trumpet

Trumpet 4

Baroque Trumpet

Trombone 1

Trombone

Trombone 2

Trombone

Trombone 3

Trombone

Trombone 4

Trombone

Jazz Kit

Percussion

Jazz Bass

Acoustic Bass

Piano

4

Alto Sax.

Ten. Sax.

Bari. Sax.

Tbn.

Tbn.

Perc.

A. Bass

6

Alto Sax.

Ten. Sax.

Bari. Sax.

Tbn.

Tbn.

Perc.

A. Bass

8

Alto Sax.

Ten. Sax.

Bari. Sax.

Tbn.

Tbn.

Tbn.

Tbn.

Perc.

A. Bass

10

Alto Sax.

Ten. Sax.

Bari. Sax.

Tbn.

Tbn.

Perc.

A. Bass

12

Alto Sax.

Ten. Sax.

Bari. Sax.

Bar. Tpt.

Tbn.

Tbn.

Perc.

A. Bass

14

Alto Sax.

Ten. Sax.

Bari. Sax.

Bar. Tpt.

Tbn.

Tbn.

Perc.

A. Bass

16

Alto Sax.

Ten. Sax.

Bari. Sax.

Bar. Tpt.

Tbn.

Tbn.

Tbn.

Tbn.

Perc.

A. Bass

18

Alto Sax.

Ten. Sax.

Bari. Sax.

Bar. Tpt.

Tbn.

Tbn.

Perc.

A. Bass

20

Alto Sax.

Ten. Sax.

Bari. Sax.

Bar. Tpt.

Tbn.

Tbn.

Perc.

A. Bass

22

Alto Sax.

Ten. Sax.

Bari. Sax.

Bar. Tpt.

Tbn.

Tbn.

Perc.

A. Bass

25

Alto Sax.

Ten. Sax.

Bari. Sax.

Bar. Tpt.

Tbn.

Tbn.

Tbn.

Tbn.

Perc.

A. Bass

27

Alto Sax. **6**

Ten. Sax. **6**

Bari. Sax. **6**

Bar. Tpt.

Tbn. **6**

Tbn. **6**

Tbn. **6**

Tbn. **6**

Perc. **6** **3**

A. Bass

29

Alto Sax.

Ten. Sax.

Bari. Sax.

Bar. Tpt.

Bar. Tpt.

Tbn.

Tbn.

Tbn.

Tbn.

Perc.

A. Bass

31

Alto Sax.

Ten. Sax.

Bari. Sax.

Bar. Tpt.

Bar. Tpt.

Tbn.

Tbn.

Tbn.

Tbn.

Perc.

A. Bass

3

3

3

32

Alto Sax.

Ten. Sax.

Bar. Tpt.

Tbn.

Tbn.

Tbn.

Tbn.

Perc.

A. Bass

33

Alto Sax.

Ten. Sax.

Bari. Sax.

Tbn.

Tbn.

Tbn.

Tbn.

Perc.

A. Bass

35

Alto Sax.

Ten. Sax.

Bari. Sax.

Bar. Tpt.

Tbn.

Tbn.

Tbn.

Tbn.

Perc.

A. Bass

37

Alto Sax.

Ten. Sax.

Bari. Sax.

Bar. Tpt.

Tbn.

Tbn.

Perc.

A. Bass

39

Alto Sax.

Alto Sax.

Ten. Sax.

Ten. Sax.

Bari. Sax.

Bar. Tpt.

Bar. Tpt.

Bar. Tpt.

Bar. Tpt.

Tbn.

Tbn.

Tbn.

Tbn.

Perc.

A. Bass

Chord progression: F#m7 Eb7 F#m7

41

Alto Sax.

Alto Sax.

Ten. Sax.

Ten. Sax.

Bari. Sax.

Bar. Tpt.

Bar. Tpt.

Bar. Tpt.

Bar. Tpt.

Tbn.

Tbn.

Tbn.

Tbn.

Perc.

A. Bass

6

3

3

42

Ten. Sax.

Bar. Tpt.

Bar. Tpt.

Bar. Tpt.

Bar. Tpt.

Tbn.

Tbn.

Tbn.

Perc.

A. Bass

43

Ten. Sax.

Bar. Tpt.

Bar. Tpt.

Bar. Tpt.

Bar. Tpt.

Tbn.

Tbn.

Tbn.

Perc.

A. Bass

Detailed description of the musical score: The score is for measures 43-46. The Tenor Saxophone part features a continuous eighth-note triplet pattern. The Baritone Trumpet parts have various rhythmic patterns, including eighth notes and rests. The Trombone parts have a walking bass line with eighth notes and rests. The Percussion part has a snare drum pattern with 'x' marks indicating hits. The Alto Bass part has a bass line with a long note in measure 43 and eighth notes in measures 44-46.

44

Ten. Sax.

Bar. Tpt.

Bar. Tpt.

Bar. Tpt.

Bar. Tpt.

Tbn.

Tbn.

Tbn.

Perc.

A. Bass

Detailed description of the musical score: The score is for measures 44-47. The Tenor Saxophone part (top) is in 4/4 time and features a complex rhythmic pattern of eighth notes with triplet markings. The Baritone Trumpet parts (four staves) have a similar rhythmic pattern, with some notes marked with a 'z' (accidental). The Trombone parts (three staves) have a similar rhythmic pattern, with some notes marked with a 'b' (flat). The Percussion part (one staff) has a pattern of eighth notes with 'x' marks. The Alto Bass part (one staff) has a long melodic line with a slur over the first two measures.

45

Alto Sax.

Alto Sax.

Ten. Sax.

Ten. Sax.

Bari. Sax.

Bar. Tpt.

Bar. Tpt.

Bar. Tpt.

Bar. Tpt.

Tbn.

Tbn.

Tbn.

Perc.

A. Bass

47

Alto Sax.

Alto Sax.

Ten. Sax.

Ten. Sax.

Bari. Sax.

Perc.

A. Bass

49

Alto Sax.

Alto Sax.

Ten. Sax.

Ten. Sax.

Bari. Sax.

Perc.

A. Bass

51

Alto Sax.

Ten. Sax.

Bari. Sax.

Bar. Tpt.

Bar. Tpt.

Tbn.

Tbn.

Tbn.

Tbn.

Perc.

A. Bass

53

Alto Sax.

Alto Sax.

Ten. Sax.

Ten. Sax.

Bari. Sax.

Bar. Tpt.

Bar. Tpt.

Tbn.

Tbn.

Tbn.

Tbn.

Perc.

A. Bass

55

Alto Sax.

Alto Sax.

Ten. Sax.

Ten. Sax.

Bari. Sax.

Perc.

A. Bass

57

The musical score consists of the following parts:

59

Alto Sax.

Ten. Sax.

Bari. Sax.

Tbn.

Tbn.

Tbn.

Tbn.

Perc.

A. Bass

61

Alto Sax.

Ten. Sax.

Ten. Sax.

Bari. Sax.

Bar. Tpt.

Bar. Tpt.

Tbn.

Tbn.

Tbn.

Tbn.

Perc.

A. Bass

63

Alto Sax.

Ten. Sax.

Ten. Sax.

Bari. Sax.

Bar. Tpt.

Bar. Tpt.

Tbn.

Tbn.

Tbn.

Tbn.

Perc.

A. Bass

Detailed description of the musical score: The score is for a jazz ensemble. It begins at measure 63. The Alto Saxophone part features a melodic line with eighth and quarter notes. The Tenor Saxophones play a rhythmic pattern of eighth notes with accents. The Bari. Saxophone part has a low, sustained line with a few notes. The Baritone Trumpets play a rhythmic pattern of eighth notes. The Trombones play a rhythmic pattern of eighth notes with accents. The Percussion part features a complex rhythmic pattern with various symbols. The A. Bass part has a melodic line with eighth and quarter notes. The score is in 4/4 time and features a variety of rhythmic patterns and melodic lines across the instruments.

65

Alto Sax.

Ten. Sax.

Ten. Sax.

Bari. Sax.

Bar. Tpt.

Bar. Tpt.

Tbn.

Tbn.

Tbn.

Tbn.

Perc.

A. Bass

66

Alto Sax.

Ten. Sax.

Bari. Sax.

Bar. Tpt.

Tbn.

Tbn.

Tbn.

Tbn.

Perc.

A. Bass

67

Alto Sax.

Ten. Sax.

Bari. Sax.

Tbn.

Tbn.

Tbn.

Tbn.

Perc.

A. Bass

3

69

Alto Sax.

Ten. Sax.

Bari. Sax.

Bar. Tpt.

Tbn.

Tbn.

Tbn.

Tbn.

Perc.

A. Bass

71

Alto Sax.

Ten. Sax.

Bari. Sax.

Bar. Tpt.

Tbn.

Tbn.

Perc.

A. Bass

73

Alto Sax.  
Alto Sax.  
Ten. Sax.  
Ten. Sax.  
Bari. Sax.  
Bar. Tpt.  
Bar. Tpt.  
Bar. Tpt.  
Bar. Tpt.  
Tbn.  
Tbn.  
Tbn.  
Tbn.  
Perc.  
A. Bass

75

Alto Sax.  
Alto Sax.  
Ten. Sax.  
Ten. Sax.  
Bari. Sax.  
Bar. Tpt.  
Bar. Tpt.  
Bar. Tpt.  
Bar. Tpt.  
Tbn.  
Tbn.  
Tbn.  
Tbn.  
Perc.  
A. Bass

b.  
o.  
b.  
o.

78

Alto Sax.

Alto Sax.

Ten. Sax.

Ten. Sax.

Bari. Sax.

Bar. Tpt.

Tbn.

Tbn.

Tbn.

Tbn.

Perc.

A. Bass

#0 #0 #0

81

Alto Sax.

Alto Sax.

Ten. Sax.

Ten. Sax.

Bari. Sax.

Bar. Tpt.

Tbn.

Tbn.

Tbn.

Tbn.

Perc.

A. Bass

6 6 6 3

b0

83

Alto Sax.

Alto Sax.

Ten. Sax.

Ten. Sax.

Bari. Sax.

Bar. Tpt.

Tbn.

Tbn.

Tbn.

Tbn.

Perc.

A. Bass

#  
oo oo

84

Alto Sax.

Alto Sax.

Ten. Sax.

Ten. Sax.

Bari. Sax.

Bar. Tpt.

Tbn.

Tbn.

Tbn.

Tbn.

Perc.

A. Bass

85

Alto Sax.

Alto Sax.

Ten. Sax.

Ten. Sax.

Bari. Sax.

Bar. Tpt.

Tbn.

Tbn.

Tbn.

Tbn.

Perc.

A. Bass

# Jule Styne - Just In Time

## Alto Saxophone

♩ = 126,000130

Alto Sax 1

Alto Saxophone

Jule Styne - Just In Time

♩ = 126,000130  
Alto Sax 2

39 3

45

49

2

55

59

15

77

4

# Jule Styne - Just In Time

## Tenor Saxophone

♩ = 126,000130

Tenor Sax 1

3

7

11

15

19

24

28

32

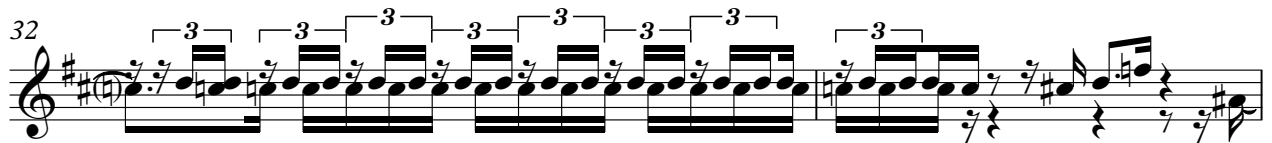

34

39

V.S.

## Tenor Saxophone

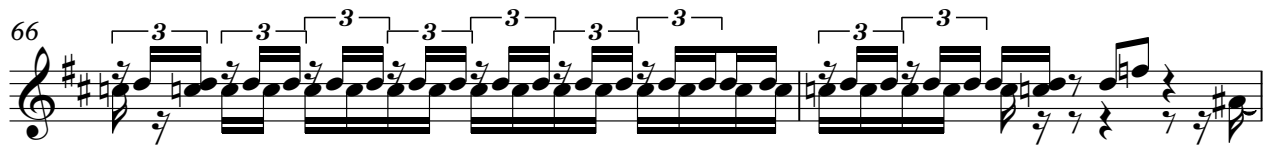
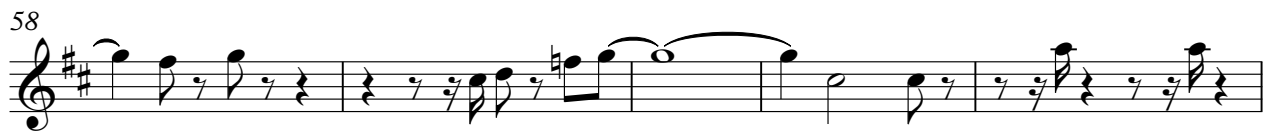
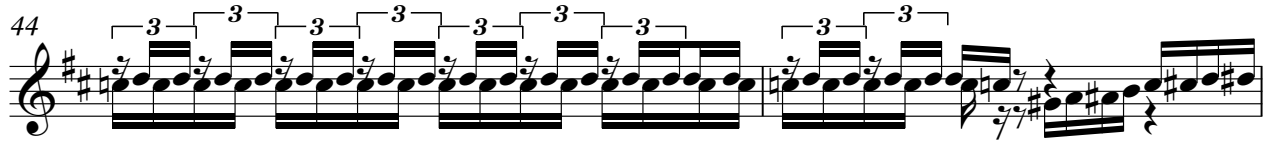

Tenor Saxophone

73

77

4

Tenor Saxophone

Jule Styne - Just In Time

♩ = 126,000130  
Tenor Sax 2

39 3

45

49 2

54

58 2

64 8

75

78 4

Baritone Saxophone

Jule Styne - Just In Time

♩ = 126,000130

Bari Sax

3

8

12

16

20

24

28

34

38

Baroque Trumpet

Jule Styne - Just In Time

♩ = 126,000130

Trumpet 1

**11**

15

20

24

29

33

**2**

38

42

46

**6**

**7**

61

65

71

75

80

83

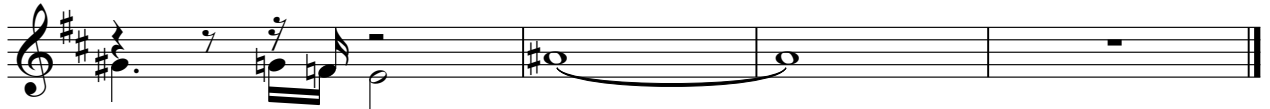

Baroque Trumpet

Jule Styne - Just In Time

♩ = 126,000130  
Trumpet 2 **38**

42

46 **27**

74 **11**

Baroque Trumpet

Jule Styne - Just In Time

♩ = 126,000130  
Trumpet 3

28

32

7

42

46

6

7

61

65

7

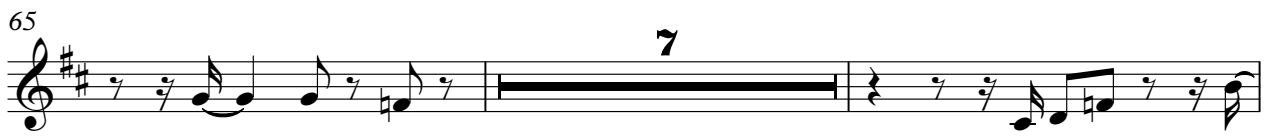

74

11

Baroque Trumpet

Jule Styne - Just In Time

♩ = 126,000130  
Trumpet 4 **38**

42

46 **27**

74 **11**

# Jule Styne - Just In Time

## Trombone

♩ = 126,000130

Trombone 1

3

7

11

15

19

23

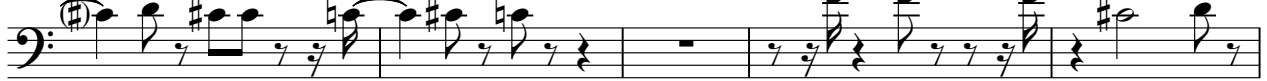

28

32

37

43

6

52

61

65

69

75

80

Jule Styne - Just In Time

Trombone

♩ = 126,000130

Trombone 2

7 6

17 2 3

23

28

32

37

40 10

52

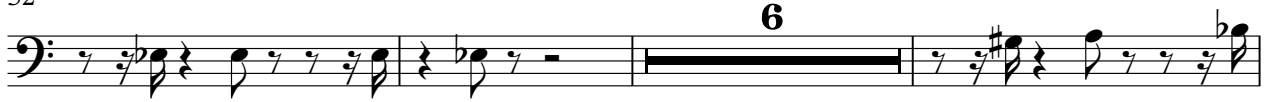

61

65

69

74

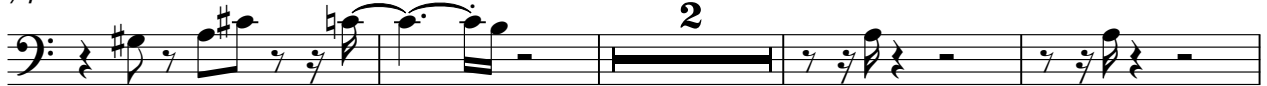

80

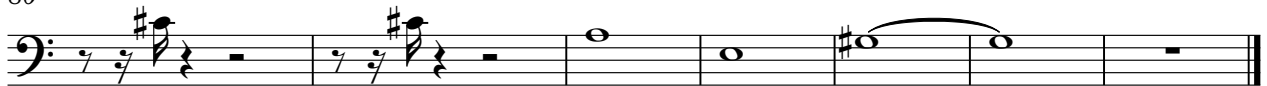

# Jule Styne - Just In Time

## Trombone

♩ = 126,000130

Trombone 3

8 7 8

26

31

35

4

43

6

52

6

61

65

68

4

2

Trombone

74

80

# Jule Styne - Just In Time

## Trombone

♩ = 126,000130

Trombone 4

**3**

8

12

17

**5**

25

30

34

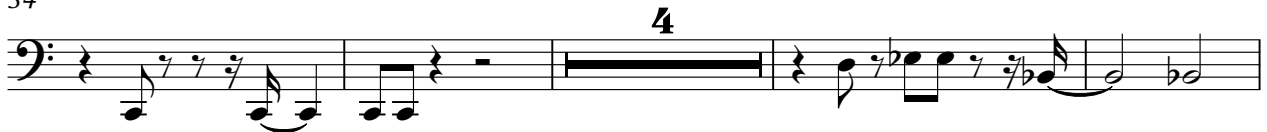

**4**

42

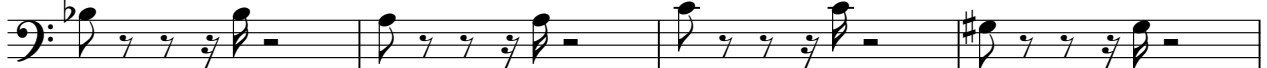

46

**6**

**6**

2

Trombone

60

65

69

78

# Jule Styne - Just In Time

## Percussion

♩ = 126,000130  
Jazz Kit

Measures 1-5

Measures 6-9

Measures 10-13

Measures 14-17

Measures 18-21

Measures 22-26

Measures 27-30

Measures 31-34

Measures 35-38

Measures 39-42

V.S.

Percussion

43

47

51

55

60

64

68

72

76

81

83 **6** **6**Percussion **6** **3** 3

84 **6** **6** **6** **6**

85 **6** **6** **6** **6**

# Jule Styne - Just In Time

Acoustic Bass

♩ = 126,000130

Jazz Bass

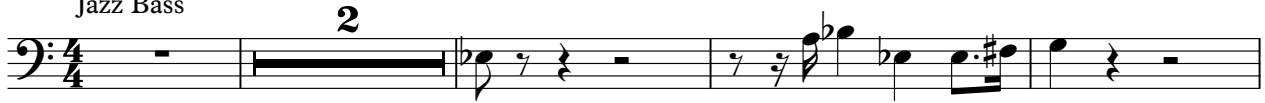

V.S.

49

54

58

63

67

71

75

80

[Unnamed (2 lines)]

# Jule Styne - Just In Time

♩ = 126,000130

Piano

42

46

51

55

59

63

68

72

79

82