

Juliano Cesar - Rumo a Sao Paulo

♩ = 87,000023

Percussion

Jazz Guitar

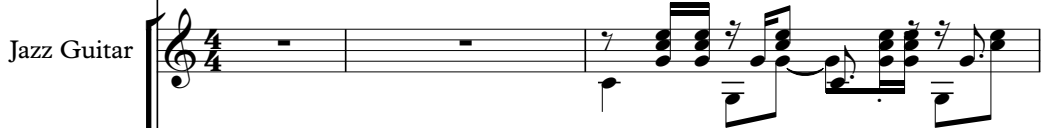

Electric Bass

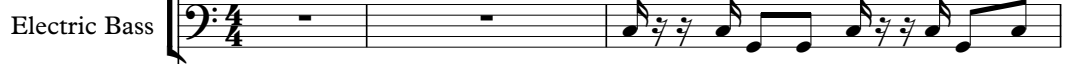

Bandoneon

Bandoneon

♩ = 87,000023

Tape Sampler Keyboard [Strings]

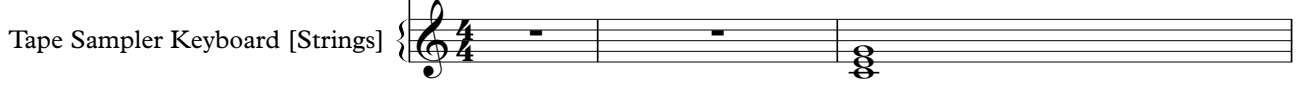

4

Perc.

J. Gtr.

E. Bass

Band.

Band.

Tape Smp. Str

6

Perc.

J. Gtr.

J. Gtr.

E. Bass

Band.

Band.

Tape Smp. Str

8

Perc.

J. Gtr.

J. Gtr.

E. Bass

Band.

Band.

Tape Smp. Str

10

Perc.

J. Gtr.

J. Gtr.

E. Bass

Band.

Band.

Tape Smp. Str

12

Perc.

J. Gtr.

E. Bass

Band.

Band.

Tape Smp. Str

14

Perc.

J. Gtr.

E. Bass

Band.

Band.

Tape Smp. Str

16

Perc.

J. Gtr.

E. Bass

Band.

Tape Smp. Str

18

Perc.

J. Gtr.

E. Bass

Band.

Band.

Tape Smp. Str

20

Perc.

J. Gtr.

E. Bass

Band.

Band.

Tape Smp. Str

22

Perc.

J. Gtr.

E. Bass

Band.

Band.

Tape Smp. Str

24

Perc.

J. Gtr.

E. Bass

Band.

Tape Smp. Str

26

Perc.

J. Gtr.

E. Bass

Band.

Band.

Tape Smp. Str

28

Perc.

J. Gtr.

E. Bass

Band.

Tape Smp. Str

30

Perc.

J. Gtr.

E. Bass

Band.

Tape Smp. Str.

32

Perc.

J. Gtr.

E. Bass

Band.

Tape Smp. Str.

34

Perc.

J. Gtr.

E. Bass

Band.

Band.

Tape Smp. Str

36

Perc.

J. Gtr.

E. Bass

Band.

Band.

Tape Smp. Str

38

Perc.

J. Gtr.

J. Gtr.

E. Bass

Band.

Band.

Tape Smp. Str

40

Perc.

J. Gtr.

J. Gtr.

E. Bass

Band.

Tape Smp. Str

42

Perc.

J. Gtr.

J. Gtr.

E. Bass

Band.

Band.

Tape Smp. Str

44

Perc.

J. Gtr.

E. Bass

Band.

Band.

Tape Smp. Str

46

Perc.

J. Gtr.

E. Bass

Band.

Band.

Tape Smp. Str

48

Perc.

J. Gtr.

E. Bass

Band.

Tape Smp. Str

50

Perc.

J. Gtr.

E. Bass

Band.

Band.

Tape Smp. Str

52

Perc.

J. Gtr.

E. Bass

Band.

Band.

Tape Smp. Str

54

Perc.

J. Gtr.

E. Bass

Band.

Band.

Tape Smp. Str

56

Perc.

J. Gtr.

E. Bass

Band.

Tape Smp. Str

58

Perc.

J. Gtr.

E. Bass

Band.

Band.

Tape Smp. Str

60

Perc.

J. Gtr.

E. Bass

Band.

Tape Smp. Str

62

Perc.

J. Gtr.

E. Bass

Band.

Tape Smp. Str.

64

Perc.

J. Gtr.

E. Bass

Band.

Tape Smp. Str.

66

Perc.

J. Gtr.

E. Bass

Band.

Band.

Tape Smp. Str

68

Perc.

J. Gtr.

E. Bass

Band.

Tape Smp. Str

70

Perc.

J. Gtr.

E. Bass

Band.

Tape Smp. Str.

==

72

Perc.

J. Gtr.

E. Bass

Band.

Tape Smp. Str.

==

74

Perc.

J. Gtr.

E. Bass

Band.

Tape Smp. Str.

Juliano Cesar - Rumo a Sao Paulo

Percussion

♩ = 87,000023
2

5
7
9
11
13
15
17
19
21

V.S.

Percussion

Percussion

43

45

47

49

51

53

55

57

59

61

V.S.

Percussion

63

65

67

69

71

73

75

♩ = 87,000023

2

5

8

11

14

17

20

23

26

29

V.S.

61

64

67

70

73

75

$\text{♩} = 87,000023$

5

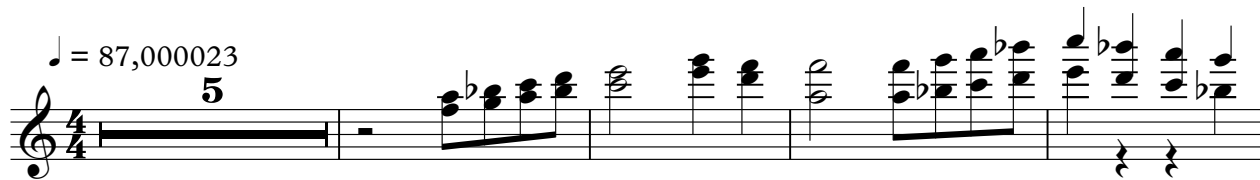

10

27

40

34

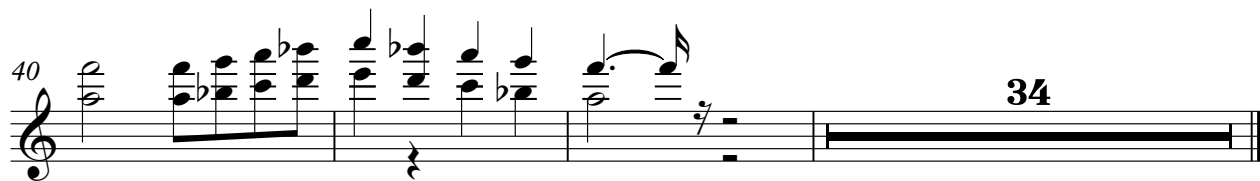

Juliano Cesar - Rumo a Sao Paulo

Electric Bass

♩ = 87,000023

V.S.

32

35

38

41

44

47

50

53

56

59

62

65

68

71

74

Bandoneon

Juliano Cesar - Rumo a Sao Paulo

♩ = 87,000023

34

37

43

48

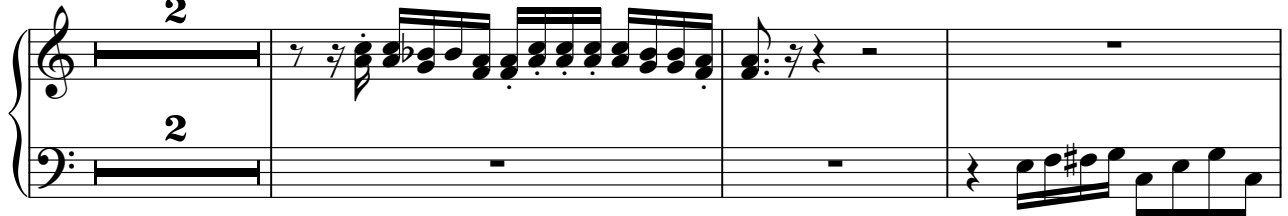

53

58

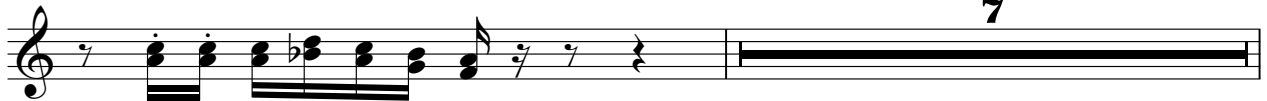

66

Bandoneon

Juliano Cesar - Rumo a Sao Paulo

♩ = 87,000023

5

8

11

14

17

20

V.S.

23

25

28

31

34

37

40

43

46

49

52

55

57

60

63

66

V.S.

69

72

74

Juliano Cesar - Rumo a Sao Paulo

Tape Sampler Keyboard [Strings]

♩ = 87,000023

2

11

20

28

37

46

55

62

69

73
