

# Gloria Gaynor - I Will Survive

♩ = 113,000099

Brass

RolandDr

Melodie

Piano

Strings

Bass

Brass

Guitar

Harfe

♩ = 113,000099

11

14

16

18

20

RolandDr

Melodie

Piano

Strings

Bass

Guitar

22

Brass

RolandDr

Melodie

Piano

Strings

Bass

Guitar

24

Brass

RolandDr

Melodie

Piano

Strings

Bass

Guitar

26

Brass

RolandDr

Melodie

Piano

Strings

Bass

Guitar

28

Brass  
RolandDr  
Melodie  
Piano  
Strings  
Bass  
Guitar

30

Brass  
RolandDr  
Melodie  
Piano  
Strings  
Bass  
Guitar

32

Brass

RolandDr

Melodie

Piano

Strings

Bass

Guitar

34

Brass

RolandDr

Melodie

Piano

Strings

Bass

Guitar

36

Brass

RolandDr

Melodie

Piano

Strings

Bass

Guitar

Harfe

38

RolandDr

Melodie

Piano

Strings

Strings

Bass

Guitar

Harfe

40

RolandDr

Piano

Strings

Strings

Bass

Guitar

42

44

46

48

50

RolandDr

Melodie

Piano

Strings

Bass

Guitar

52

RolandDr

Melodie

Piano

Strings

Bass

Guitar

54

Brass

RolandDr

Melodie

Piano

Strings

Bass

Guitar

56

Brass

RolandDr

Melodie

Piano

Strings

Bass

Guitar

58

Brass

RolandDr

Melodie

Piano

Strings

Bass

Guitar

60

Brass

RolandDr

Melodie

Piano

Strings

Bass

Guitar

62

Brass

RolandDr

Melodie

Piano

Strings

Strings

Bass

Guitar

64

Brass

RolandDr

Melodie

Piano

Strings

Strings

Bass

Guitar

66

Brass

RolandDr

Melodie

Piano

Strings

Strings

Bass

Guitar

68

Brass

RolandDr

Melodie

Piano

Strings

Strings

Bass

Guitar

Harfe

70

72

74

This block contains the musical score for measures 74 and 75. It features eight staves: RolandDr (drums), Melodie (melody), Piano (piano), two Strings staves, Bass, Brass, and Guitar. The score includes various musical notations such as notes, rests, and dynamic markings. A double bar line is present at the end of measure 75.

76

This block contains the musical score for measures 76 and 77. It features the same eight staves as the previous block. The score continues with musical notation for each instrument. A double bar line is present at the end of measure 77.

81

RolandDr

Melodie

Piano

Strings

Strings

Bass

Guitar

83

85

87

RolandDr

Melodie

Piano

Strings

Strings

Bass

Guitar

89

RolandDr

Melodie

Piano

Strings

Strings

Bass

Guitar

91

93

95

This block contains the musical notation for measures 95 and 96. It features seven staves: RolandDr (drums), Melodie (melody), Piano (piano), Strings (two staves), Bass (bass), Brass (brass), and Guitar (guitar). The notation includes various rhythmic patterns, such as eighth and sixteenth notes, and rests. A triplets bracket is visible in the first Strings staff.

97

This block contains the musical notation for measures 97 and 98. It features seven staves: RolandDr (drums), Melodie (melody), Piano (piano), Strings (two staves), Bass (bass), Brass (brass), and Guitar (guitar). The notation includes various rhythmic patterns, such as eighth and sixteenth notes, and rests.

99

101

103

Brass

RolandDr

Piano

Strings

Strings

Bass

Brass

Guitar

Harfe

105

Brass

RolandDr

Piano

Strings

Strings

Bass

Brass

Guitar

107

Brass

RolandDr

Piano

Strings

Strings

Bass

Brass

Guitar

109

Brass

RolandDr

Piano

Strings

Strings

Bass

Brass

Guitar

111

Brass

RolandDr

Melodie

Piano

Strings

Strings

Bass

Brass

Guitar

Harfe

113

115

117

119

121

123

125

RolandDr

Melodie

Piano

Strings

Bass

Guitar

127

Brass

RolandDr

Melodie

Piano

Strings

Strings

Bass

Guitar

Harfe

129

131

Brass

RolandDr

Melodie

Piano

Strings

Strings

Bass

Guitar

133

Brass

RolandDr

Melodie

Piano

Strings

Strings

Bass

Guitar

135

Brass

RolandDr

Melodie

Piano

Strings

Strings

Bass

Guitar

137

Brass

RolandDr

Melodie

Piano

Strings

Strings

Bass

Guitar

139

Brass

RolandDr

Melodie

Piano

Strings

Strings

Bass

Guitar

141

Brass

RolandDr

Melodie

Piano

Strings

Strings

Bass

Guitar

Harfe

3

143

Brass

RolandDr

Melodie

Piano

Strings

Strings

Bass

Guitar

Harfe

145

Piano

Strings

Bass

Harfe

# Gloria Gaynor - I Will Survive

Brass

♩ = 113,000099

2 19

24

27

30

33

36 16

54

57

60

63

V.S.

Brass

66

69

34

106

112

16

130

133

136

139

142

4

♩ = 113,000099

3

8

13

16

18

20

22

24

26

28

V.S.

30

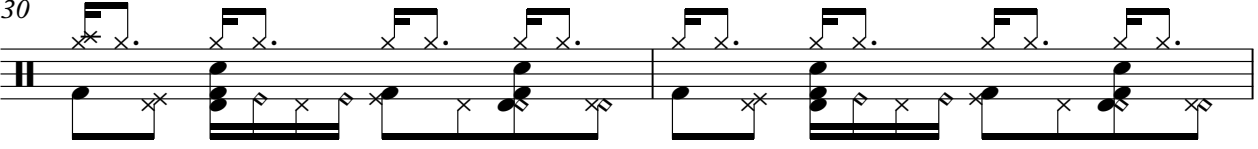

32

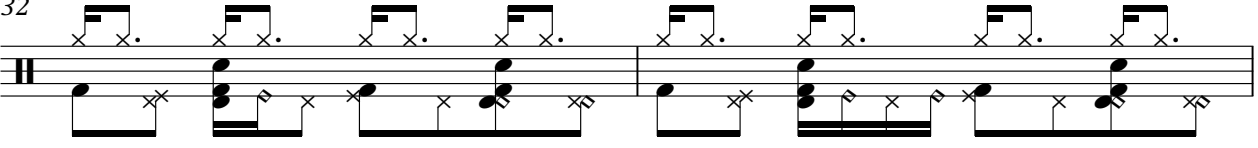

34

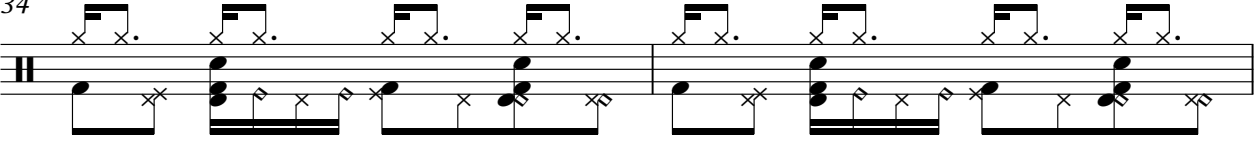

36

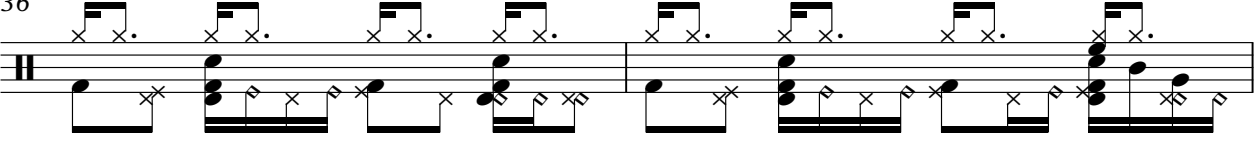

38

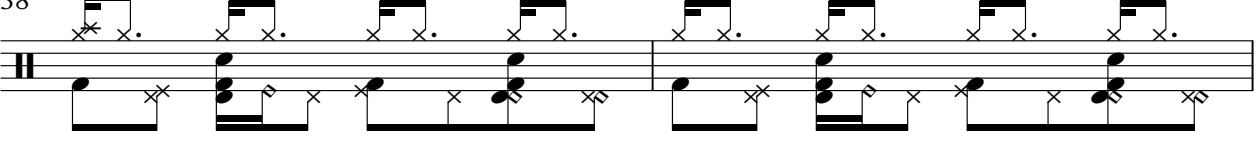

40

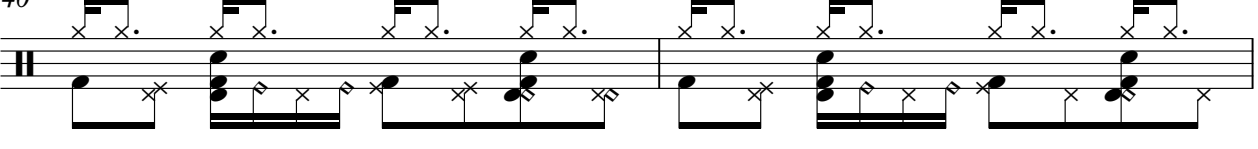

42

44

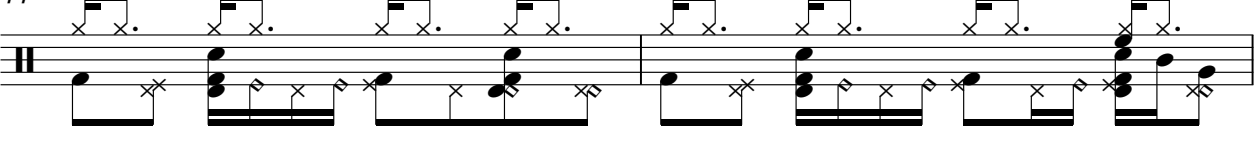

46

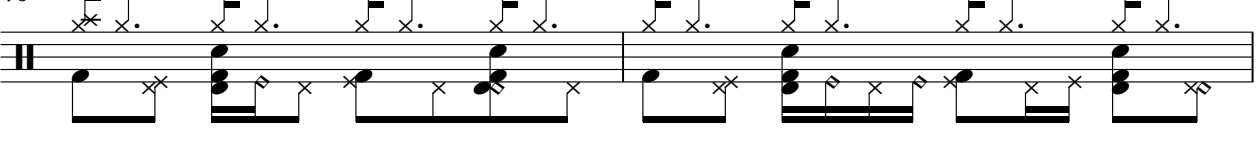

48

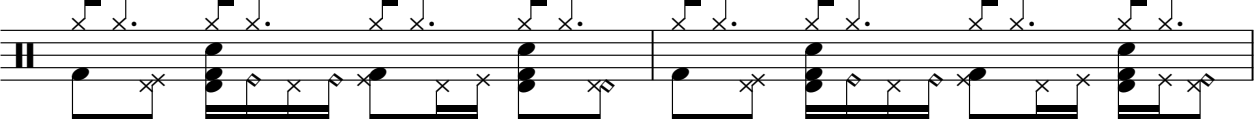

50

52

54

56

58

60

62

64

66

68

V.S.

70

72

74

76

81

84

87

90

93

96

99

102

105

108

111

113

115

117

119

121

V.S.

123

125

127

129

131

133

135

137

139

141

4

# Gloria Gaynor - I Will Survive

Melodie

♩ = 113,000099

8

12

16

20

24

27

32

36

7

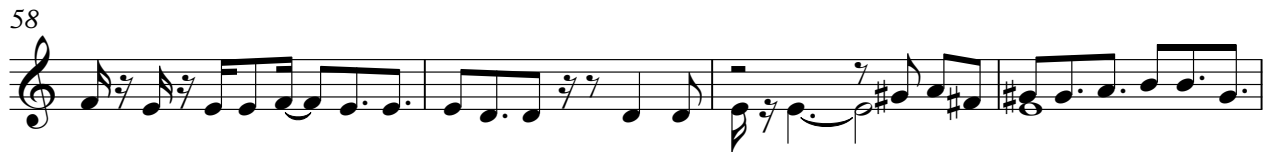

87

92

97

13

114

118

123

127

131

136

140

# Gloria Gaynor - I Will Survive

Piano

♩ = 113,000099

5

12

17

21

25

V.S.

29

32

35

38

41

44

46

49

53

56

58

61

63

65

67

70

73

75

80

83

86

89

92

95

97

100

103

105

107

109

111

115

119

123

126

128

130

132

134

136

138

141

144

# Gloria Gaynor - I Will Survive

Strings

V.S.

2

90

93

95

99

105

110

129

132

134

137

Strings

15

140

Strings

3

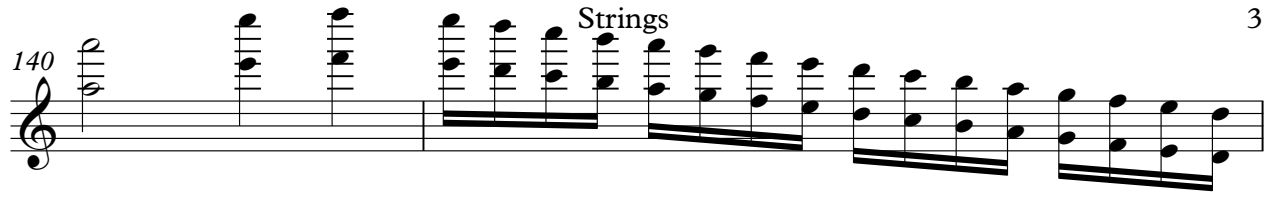

142

4

# Gloria Gaynor - I Will Survive

Strings

♩ = 113,000099

5

12

20

29

37

45

54

63

71

76

Strings

80

88

96

105

113

128

137

143

# Gloria Gaynor - I Will Survive

Bass

♩ = 113,000099

12

17

21

25

29

33

37

41

45

V.S.

48

52

56

59

62

65

68

71

74

79

83

86

90

94

97

101

105

108

110

120

124

128

132

136

140

143

# Gloria Gaynor - I Will Survive

Brass

♩ = 113,000099

**2** **67**

72

78 **18**

100

106

110 **35**

# Gloria Gaynor - I Will Survive

Guitar

♩ = 113,000099

2 3

8

12

15

17

19

21

23

V.S.

26

28

30

33

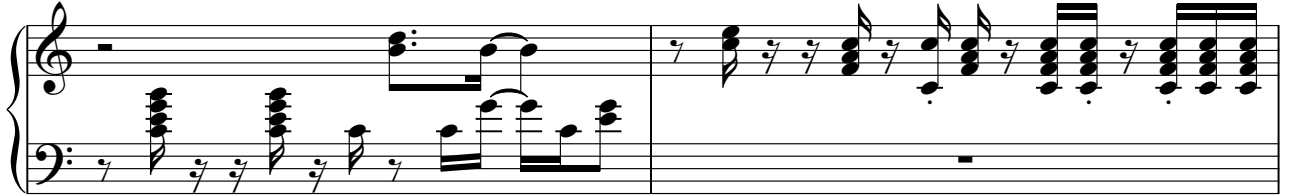

35

37

39

41

44

46

48

51

53

56

59

V.S.

61

63

66

68

70

72

75

78

82

85

87

89

91

94

96

98

V.S.

100

102

104

106

109

111

113

116

120

122

124

128

131

134

136

V.S.

138

140

142

# Gloria Gaynor - I Will Survive

Harfe

♩ = 113,000099

2 34 3 6

39 30 8 30 8

79 22 22

103 6 6

111 6

115

V.S.

119

6

6

127

13

13

142

2

2