

# Gloria Gaynor - I Will Survive

♩ = 115,000031  
@KMIDI KARAOKE FILE  
@V0100  
@I 05-27-94, 11:14, R.L.

Melody

Drums

Piano

Bass

Guitar

Strings

Melody

Drums

Piano

Bass

Guitar

Strings

13

Melody  
Drums  
Piano  
Bass  
Guitar  
Strings

15

Melody  
Drums  
Piano  
Bass  
Guitar  
Strings

17

Melody  
Drums  
Piano  
Bass  
Guitar  
Strings

19

Melody  
Drums  
Piano  
Bass  
Guitar  
Strings

21

Melody  
Drums  
Piano  
Bass  
Brass  
Guitar  
Strings

23

Melody  
Drums  
Piano  
Bass  
Brass  
Guitar  
Strings

25

Melody  
Drums  
Piano  
Bass  
Brass  
Guitar  
Strings

27

Melody  
Drums  
Piano  
Bass  
Brass  
Guitar  
Strings

29

Melody  
Drums  
Piano  
Bass  
Brass  
Guitar  
Strings

31

Melody  
Drums  
Piano  
Bass  
Brass  
Guitar  
Strings

33

Melody  
Drums  
Piano  
Bass  
Brass  
Guitar  
Strings

35

Melody  
Drums  
Harp  
Piano  
Bass  
Brass  
Guitar  
Strings

37

Melody  
Drums  
Harp  
Piano  
Bass  
Guitar  
Strings  
Strings

39

Drums  
Piano  
Bass  
Guitar  
Strings  
Strings

41

Drums

Piano

Bass

Guitar

Strings

Strings

43

Drums

Piano

Bass

Guitar

Strings

Strings

45

Melody  
Drums  
Piano  
Bass  
Guitar  
Strings

47

Melody  
Drums  
Piano  
Bass  
Guitar  
Strings

49

Melody  
Drums  
Piano  
Bass  
Guitar  
Strings

51

Melody  
Drums  
Piano  
Bass  
Guitar  
Strings

53

Melody  
Drums  
Piano  
Bass  
Brass  
Guitar  
Strings

55

Melody  
Drums  
Piano  
Bass  
Brass  
Guitar  
Strings

57

Melody  
Drums  
Piano  
Bass  
Brass  
Guitar  
Strings

59

Melody  
Drums  
Piano  
Bass  
Brass  
Guitar  
Strings

61

Melody  
Drums  
Piano  
Bass  
Brass  
Guitar  
Strings  
Strings

63

Melody  
Drums  
Piano  
Bass  
Brass  
Guitar  
Strings  
Strings

65

Melody

Drums

Piano

Bass

Brass

Guitar

Strings

Strings

67

Melody

Drums

Harp

Piano

Bass

Brass

Guitar

Strings

Strings

69

Melody

Drums

Harp

Piano

Bass

Brass

Guitar

Strings

Strings

71

Melody  
Drums  
Piano  
Bass  
Brass  
Guitar  
Strings  
Strings

73

Melody  
Drums  
Piano  
Bass  
Brass  
Guitar  
Strings  
Strings

75

Melody

Drums

Piano

Bass

Brass

Guitar

Strings

Strings

78

Melody

Drums

Harp

Piano

Bass

Guitar

Strings

Strings

80

Melody  
Drums  
Piano  
Bass  
Guitar  
Strings  
Strings

82

Melody  
Drums  
Piano  
Bass  
Guitar  
Strings  
Strings

84

Melody  
Drums  
Piano  
Bass  
Guitar  
Strings  
Strings

86

Melody  
Drums  
Piano  
Bass  
Guitar  
Strings  
Strings

88

Melody  
Drums  
Piano  
Bass  
Guitar  
Strings  
Strings

90

Melody  
Drums  
Piano  
Bass  
Guitar  
Strings  
Strings

92

Melody  
Drums  
Piano  
Bass  
Guitar  
Strings  
Strings

94

Melody  
Drums  
Piano  
Bass  
Brass  
Guitar  
Strings  
Strings

96

Melody  
Drums  
Piano  
Bass  
Brass  
Guitar  
Strings  
Strings

98

Drums  
Piano  
Bass  
Brass  
Guitar  
Strings  
Strings

100

102

Drums

Harp

Piano

Bass

Brass

Brass

Guitar

Strings

Strings

104

Drums

Piano

Bass

Brass

Brass

Guitar

Strings

Strings

106

Drums

Piano

Bass

Brass

Brass

Guitar

Strings

Strings

108

110

Melody

Drums

Harp

Piano

Bass

Brass

Brass

Guitar

Strings

Strings

112

Melody

Drums

Harp

Piano

Guitar

114

Melody

Drums

Harp

Piano

Guitar

116

Melody  
Drums  
Harp  
Piano  
Guitar  
Strings

118

Melody  
Drums  
Harp  
Piano  
Bass  
Guitar  
Strings

120

Melody  
Drums  
Piano  
Bass  
Guitar

122

Melody  
Drums  
Piano  
Bass  
Guitar

124

Melody

Drums

Piano

Bass

Guitar

Strings

126

Melody

Drums

Harp

Piano

Bass

Brass

Guitar

Strings

Strings

128

Melody  
Drums  
Piano  
Bass  
Brass  
Guitar  
Strings  
Strings

130

Melody  
Drums  
Piano  
Bass  
Brass  
Guitar  
Strings  
Strings

132

Melody  
Drums  
Piano  
Bass  
Brass  
Guitar  
Strings  
Strings

134

Melody  
Drums  
Piano  
Bass  
Brass  
Guitar  
Strings  
Strings

136

Melody  
Drums  
Piano  
Bass  
Brass  
Guitar  
Strings  
Strings

138

Melody  
Drums  
Piano  
Bass  
Brass  
Guitar  
Strings  
Strings

140

Melody

Drums

Harp

Piano

Bass

Brass

Guitar

Strings

Strings

142

Melody

Drums

Harp

Piano

Bass

Brass

Guitar

Strings

Strings

144

Reset Volume  
Reset Pan

Reset Expression

Reset Pitch Wheel  
Reset Aftertouch  
Reset Modulation Wheel

Melody

Harp

Piano

Bass

Strings

# Gloria Gaynor - I Will Survive

## Melody

♩ = 115,000031  
@KMIDI KARAOKE FILE  
@I 05-27-94, 11:14, R.L.  
@V0100 4

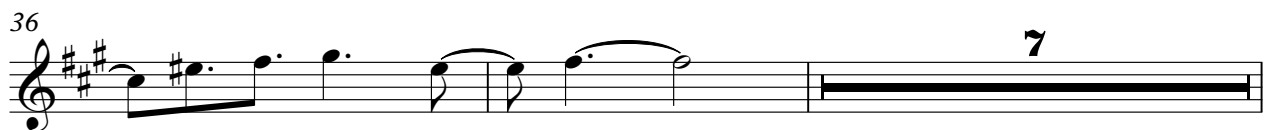

89

93

110

115

120

124

128

132

137

141

Reset Volume      Reset Modulation  
Reset Pan      Reset Aftertouch  
Reset Expression      Reset Pitch Wheel

# Gloria Gaynor - I Will Survive

## Drums

♩ = 115,000031

4

9

13

15

17

19

21

23

25

27

V.S.

Drums

29

31

33

35

37

39

41

43

45

47

49

51

53

55

57

59

61

63

65

67

V.S.

69

71

73

75

80

83

86

89

92

95

98

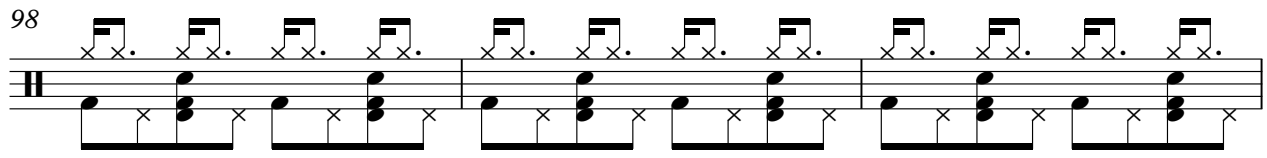

101

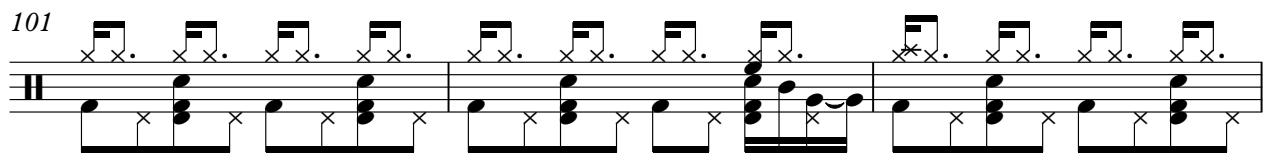

104

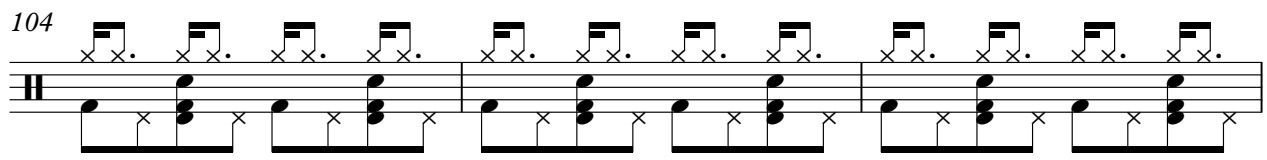

107

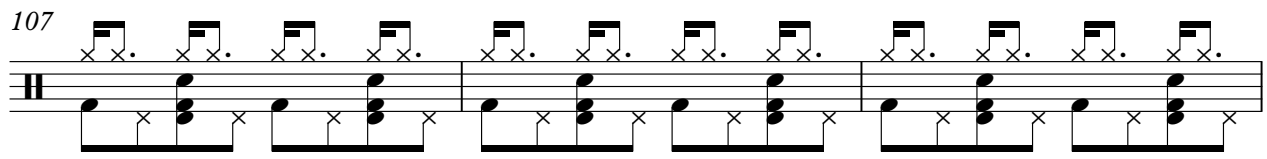

110

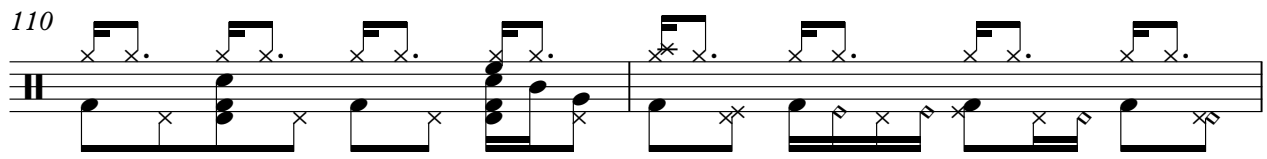

112

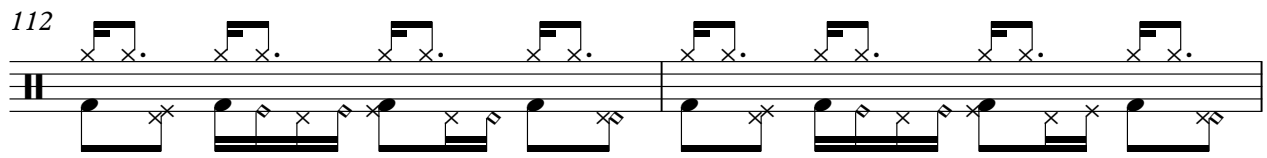

114

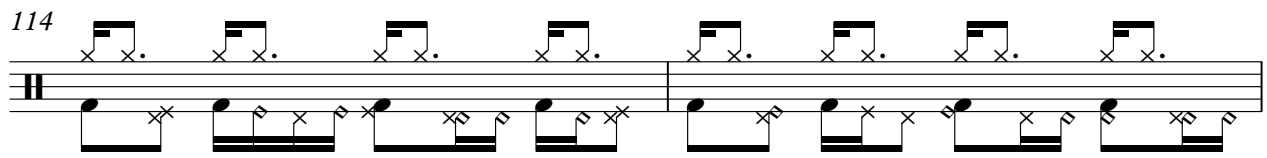

116

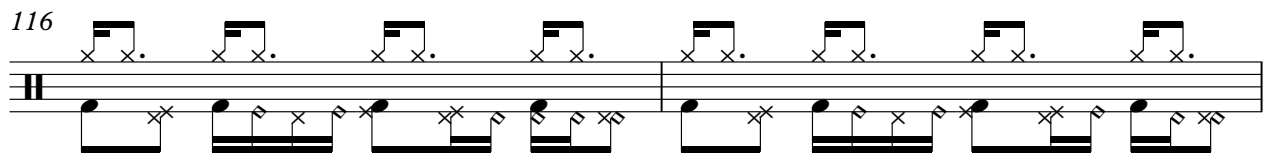

118

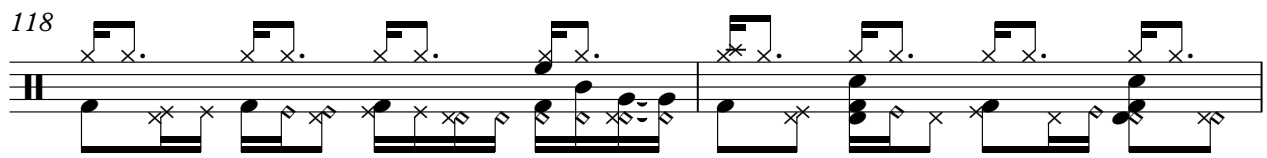

120

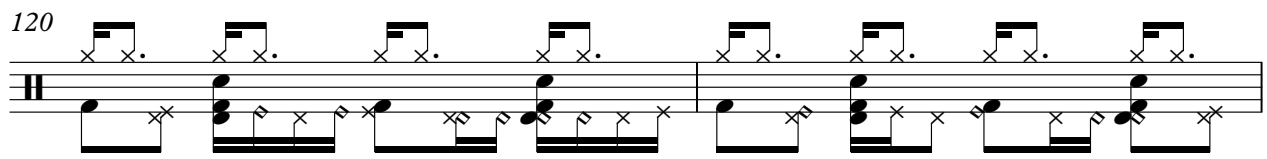

V.S.

122

124

126

128

130

132

134

136

138

140

# Gloria Gaynor - I Will Survive

Harp

♩ = 115,000031

34

38

78

102

110

114

V.S.

118

6

6

126

13

13

141

3

# Gloria Gaynor - I Will Survive

Piano

♩ = 115,000031

4

11

16

20

24

V.S.

28

31

34

37

40

43

45

48

52

55

57

60

62

64

66

69

72

74

79

82

85

88

91

94

V.S.

96

99

102

104

106

108

110

114

118

122

125

127

129

131

133

135

137

140

143

# Gloria Gaynor - I Will Survive

Bass

♩ = 115,000031

11

16

20

24

28

32

36

40

44

V.S.

47

51

55

58

61

64

67

70

73

78

82

85

89

93

96

100

104

107

109

119

123

127

131

135

139

142

# Gloria Gaynor - I Will Survive

Brass

♩ = 115,000031

19

23

26

29

32

35

16

53

56

59

62

65

68

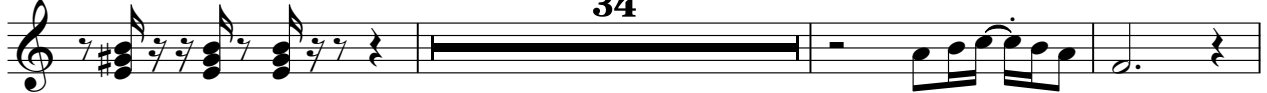

105

111

130

133

137

140

# Gloria Gaynor - I Will Survive

Brass

♩ = 115,000031

67

71

77

18

99

105

109

34

# Gloria Gaynor - I Will Survive

Guitar

♩ = 115,000031

3

7

10

13

15

18

20

22

25

27

V.S.

29

32

34

36

38

40

43

45

47

50

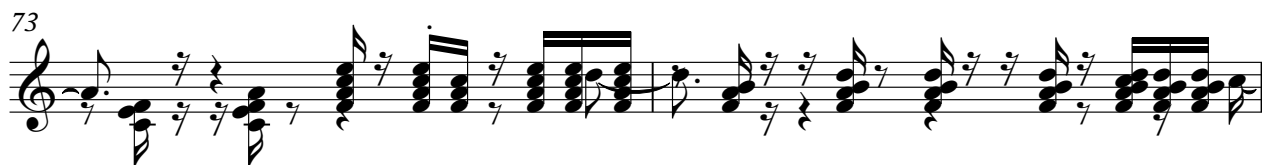
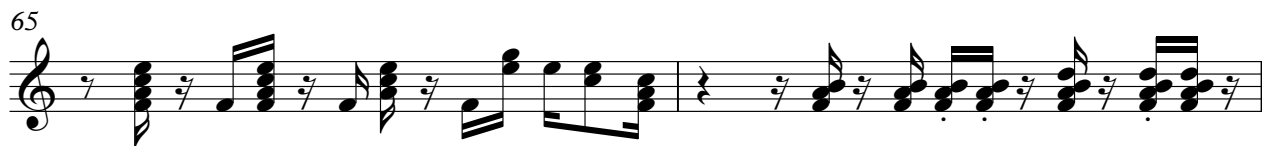
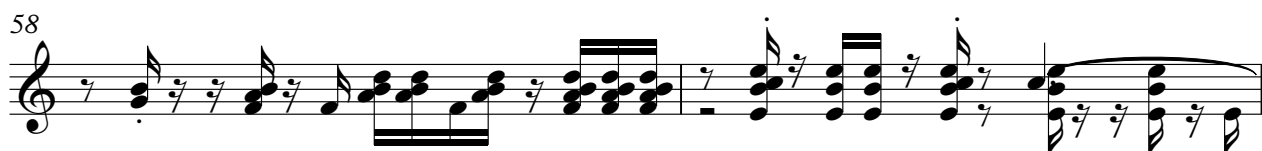
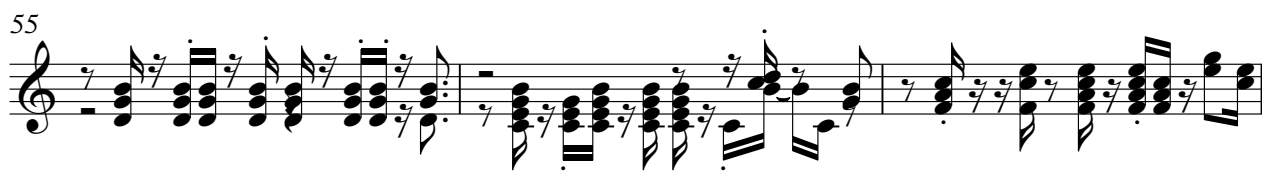

75

79

81

83

85

87

89

92

94

96

98

100

102

104

106

108

110

112

114

116

2

119

121

123

127

130

133

135

137

139

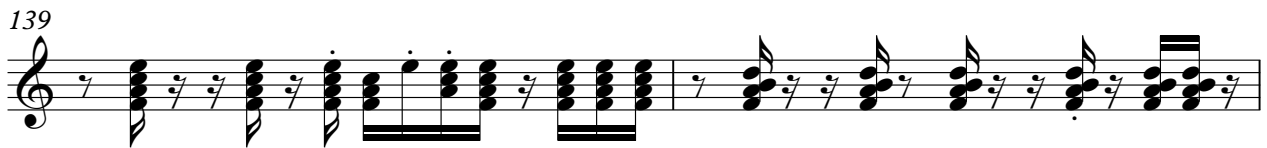

141

# Gloria Gaynor - I Will Survive

Strings

♩ = 115,000031

35

39

42

44

16

65

72

77

81

84

86

V.S.

2

89 **Strings**

92

94

98

104

109 **15**

128

131

133

136

139

Strings

3

141

3

# Gloria Gaynor - I Will Survive

Strings

♩ = 115,000031  
4

11

19

28

36

44

53

62

70

75

2

Strings

79

87

95

104

112

126

135

141
