

Black Eyed Peas - Where is the love

2.5"
2.1,00
Intro

♩ = 93,999985

Drums

Xylophone

Electric Bass

Strings Orchestra

4

Drums

Xylophone

Electric Bass

Strings Orchestra

Copyright © 2003 by Paolo

12.9"
6.1.00
Verse 1

6

Drums

Xylophone

Gutar Wah Wah

Electric Bass

Pizzicato Strings

Strings Orchestra

8

Drums

Xylophone

Gutar Wah Wah

Electric Bass

Pizzicato Strings

10

Drums

Xylophone

Guitar Wah Wah

Electric Bass

Pizzicato Strings

12

Drums

Xylophone

Guitar Wah Wah

Electric Bass

Pizzicato Strings

Strings Orchestra

14

Drums

Xylophone

Gutar Wah Wah

Electric Bass

Pizzicato Strings

Strings Orchestra

16

Drums

Xylophone

Gutar Wah Wah

Electric Bass

Pizzicato Strings

Strings Orchestra

18

Drums

Xylophone

Gutar Wah Wah

Electric Bass

Pizzicato Strings

Strings Orchestra

20

Drums

Xylophone

Gutar Wah Wah

Electric Bass

Pizzicato Strings

Strings Orchestra

Tremolo Strings

54.1"
22.1,00
Chorus

22

Melody

Drums

Xylophone

Electric Bass

Strings Orchestra

Celli

24

Melody

Drums

Xylophone

Electric Bass

Strings Orchestra

Celli

26

Melody

Drums

Xylophone

Guitar Overdriven

Electric Bass

Strings Orchestra

Celli

28

Melody

Drums

Xylophone

Guitar Overdriven

Electric Bass

Strings Orchestra

Celli

30

Melody

Drums

Xylophone

Gutar Wah Wah

Electric Bass

Harmony

Strings Orchestra

32

Melody

Drums

Xylophone

Gutar Wah Wah

Electric Bass

Harmony

Strings Orchestra

1'25.1"
34.1,00
Verse 2

34

Melody

Drums

Gutar Wah Wah

Electric Bass

Harmony

Strings Orchestra

36

Drums

Guitar Wah Wah

Electric Bass

Strings Orchestra

38

Drums

Xylophone

Guitar Wah Wah

Electric Bass

Strings Orchestra

40

Drums

Xylophone

Guitar Wah Wah

Electric Bass

Strings Orchestra

42

Drums

Xylophone

Guitar Wah Wah

Electric Bass

Strings Orchestra

44

Drums

Xylophone

Guitar Wah Wah

Electric Bass

Strings Orchestra

46

Drums

Electric Bass

Strings Orchestra

Celli

48

Drums

Electric Bass

Strings Orchestra

Celli

2'06.4"
50.1,00
Chorus

50

Melody

Drums

Xylophone

Guitar Overdriven

Electric Bass

Strings Orchestra

Celli

52

Melody

Drums

Xylophone

Guitar Overdriven

Electric Bass

Strings Orchestra

Celli

54

Melody

Drums

Xylophone

Guitar Overdriven

Electric Bass

Strings Orchestra

Celli

56

Melody
Drums
Xylophone
Guitar Overdriven
Electric Bass
Strings Orchestra
Celli

58

Melody
Drums
Xylophone
Guitar Wah Wah
Electric Bass
Harmony
Strings Orchestra

60

Melody

Drums

Xylophone

Gutar Wah Wah

Electric Bass

Harmony

Strings Orchestra

2'37.4"
62.1,00
Verse 3

62

Melody

Drums

Acoustic guitar

Harmony

Strings Orchestra

65

Drums

Acoustic guitar

Strings Orchestra

68

Drums

Acoustic guitar

Electric Bass

Pizzicato Strings

Strings Orchestra

70

Drums

Strings Orchestra

Celli

2'58.0"
70.1,00
Verse 4

72

Drums

Celli

74

Drums

Celli

76

Drums

Pizzicato Strings

Strings Orchestra

Tremolo Strings

Celli

3'18.7"
78.1,00
Chorus

78

Melody

Drums

Xylophone

Guitar Overdriven

Electric Bass

Strings Orchestra

Celli

80

Melody

Drums

Xylophone

Guitar Overdriven

Electric Bass

Strings Orchestra

Celli

82

Melody

Drums

Xylophone

Guitar Overdriven

Electric Bass

Strings Orchestra

Celli

84

Melody

Drums

Xylophone

Guitar Overdriven

Electric Bass

Strings Orchestra

Celli

86

Melody

Drums

Xylophone

Guitar Wah Wah

Electric Bass

Pizzicato Strings

Harmony

Strings Orchestra

88

Melody

Drums

Xylophone

Guitar Wah Wah

Electric Bass

Pizzicato Strings

Harmony

Strings Orchestra

Black Eyed Peas - Where is the love

Melody

♩ = 93,999985

21

24

27

31

15

50

53

56

60

15

Copyright © 2003 by Paolo

78

81

84

87

Black Eyed Peas - Where is the love

Drums

♩ = 93,999985

5

8

11

14

17

20

23

26

29

Copyright © 2003 by Paolo

V.S.

32

35

38

41

44

47

50

53

56

59

62

65

68

71

74

77

80

83

86

88

Black Eyed Peas - Where is the love

Xylophone

♩ = 93,999985

Copyright © 2003 by Paolo

V.S.

32 **4**

38

41

44 **4**

50

53

56

59

62 **16**

80

Xylophone

83

86

88

Acoustic guitar

Black Eyed Peas - Where is the love

♩ = 93,999985

61

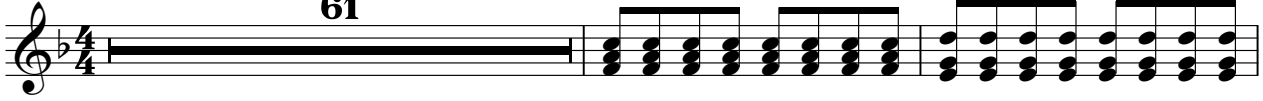

64

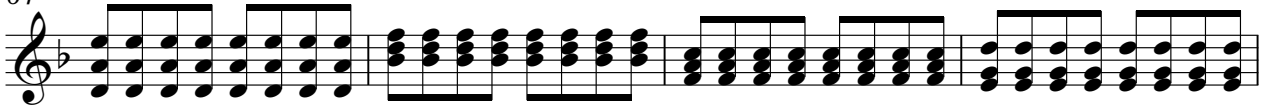

68

21

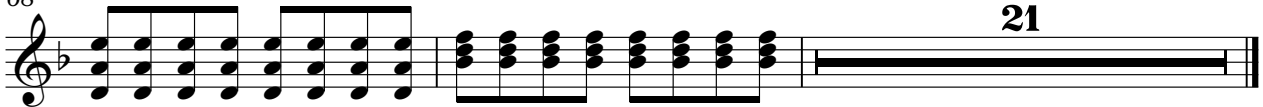

Copyright © 2003 by Paolo

♩ = 93,999985

5

9

13

17

21

8

32

36

40

44

12

59

24

2

Gutar Wah Wah

86

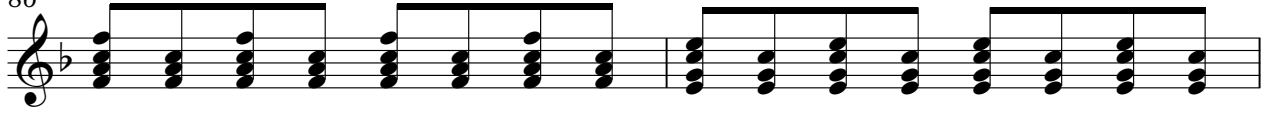

88

Guitar Overdriven

Black Eyed Peas - Where is the love

♩ = 93,999985

25

30

20

55

20

78

83

5

Copyright © 2003 by Paolo

Electric Bass

Black Eyed Peas - Where is the love

♩ = 93,999985

32

35

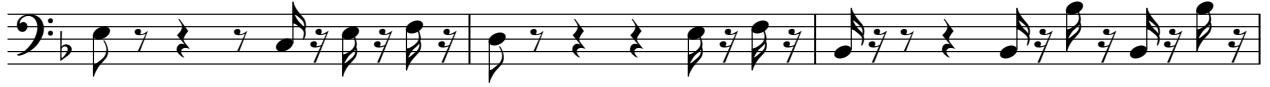

38

41

44

47

50

53

56

59

69

80

83

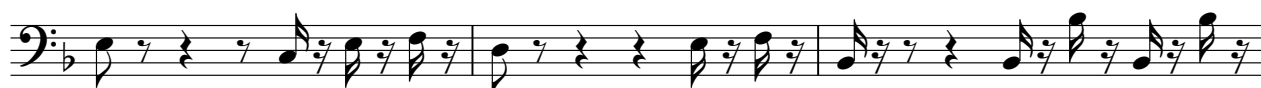

86

88

Pizzicato Strings

Black Eyed Peas - Where is the love

$\text{♩} = 93,999985$

5

8

11

14

17

20

47

69

7

78

9

2

Harmony

Black Eyed Peas - Where is the love

♩ = 93,999985

29

34

23

61

23

87

Copyright © 2003 by Paolo

Strings Orchestra

Black Eyed Peas - Where is the love

♩ = 93,999985

5

6

14

2

2

21

29

32

36

41

45

50

2

Strings Orchestra

57

60

66

77

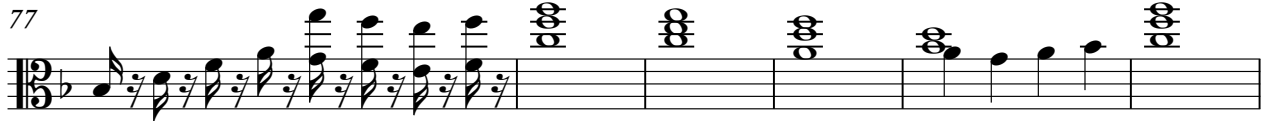

83

87

Tremolo Strings

Black Eyed Peas - Where is the love

♩ = 93,999985

20

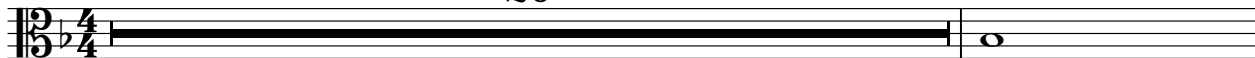

22

55

13

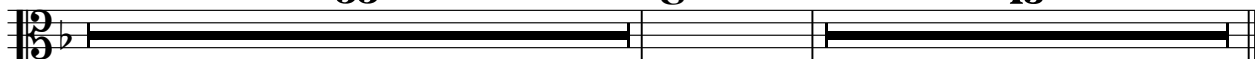

Copyright © 2003 by Paolo

Celli

Black Eyed Peas - Where is the love

♩ = 93,999985

21

21

29

16

29

52

52

70

72

74

76

76

80

80