

# K Gorton - Dust In The Wind

♩ = 100,000000

4

7

Pan Flute 1

Jazz Drum Set

Nylon Guitar

Acoustic Bass

Choir Aahs 1

10

Pan Flute 1

Jazz Drum Set

Nylon Guitar

Acoustic Bass

Choir Aahs 1

13

Pan Flute 1

Jazz Drum Set

Nylon Guitar

Acoustic Bass

Choir Aahs 1

16

Pan Flute 1

Jazz Drum Set

Nylon Guitar

Acoustic Bass

Choir Aahs 1

19

Pan Flute 1

Jazz Drum Set

Nylon Guitar

Acoustic Bass

Choir Aahs 1

22

Pan Flute 1

Pan Flute 2

Jazz Drum Set

Nylon Guitar

Acoustic Bass

Choir Aahs 2

Choir Aahs 1

24

Pan Flute 1

Pan Flute 2

Jazz Drum Set

Nylon Guitar

Acoustic Bass

Choir Aahs 2

Choir Aahs 1

27

Pan Flute 1

Pan Flute 2

Jazz Drum Set

Nylon Guitar

Acoustic Bass

Choir Aahs 2

Choir Aahs 1

30

Pan Flute 1

Pan Flute 2

Jazz Drum Set

Nylon Guitar

Acoustic Bass

Choir Aahs 2

Choir Aahs 1

38

Pan Flute 1

Jazz Drum Set

Nylon Guitar

Acoustic Bass

Choir Aahs 1

Violin 1

Violin 2

41

Jazz Drum Set

Nylon Guitar

Acoustic Bass

Violin 1

Violin 2

44

Jazz Drum Set

Nylon Guitar

Acoustic Bass

Violin 1

Violin 2

47

Jazz Drum Set

Nylon Guitar

Acoustic Bass

Violin 1

Violin 2

50

Jazz Drum Set

Nylon Guitar

Acoustic Bass

Violin 1

Violin 2

53

Pan Flute 1

Jazz Drum Set

Nylon Guitar

Acoustic Bass

Choir Aahs 1

56

Pan Flute 1

Jazz Drum Set

Nylon Guitar

Acoustic Bass

Choir Aahs 1

58

Pan Flute 1

Jazz Drum Set

Nylon Guitar

Acoustic Bass

Choir Aahs 1

61

Pan Flute 1

Jazz Drum Set

Nylon Guitar

Acoustic Bass

Choir Aahs 1

63

Pan Flute 1

Pan Flute 2

Jazz Drum Set

Nylon Guitar

Acoustic Bass

Choir Aahs 2

Choir Aahs 1

Violin 1

Violin 2

8

66

Pan Flute 1

Pan Flute 2

Jazz Drum Set

Nylon Guitar

Acoustic Bass

Choir Aahs 2

Choir Aahs 1

Violin 1

Violin 2

68

Pan Flute 1

Jazz Drum Set

Nylon Guitar

Acoustic Bass

Choir Aahs 1

71

Jazz Drum Set

Nylon Guitar

Acoustic Bass

74

Jazz Drum Set

Nylon Guitar

Acoustic Bass

77

Jazz Drum Set

Nylon Guitar

Acoustic Bass

80

Jazz Drum Set

Nylon Guitar

Acoustic Bass

83

Jazz Drum Set

Nylon Guitar

Acoustic Bass

85

- Pan Flute 1**: Treble clef, rests in all three measures.
- Pan Flute 2**: Treble clef, rests in all three measures.
- Jazz Drum Set**: Drum notation with eighth and sixteenth notes, including cymbal and snare patterns.
- Nylon Guitar**: Treble clef, featuring a melodic line with eighth notes and a bass line with quarter notes.
- Acoustic Bass**: Bass clef, featuring a simple bass line with quarter notes.
- Choir Aahs 1**: Treble clef, rests in all three measures.
- Choir Aahs 2**: Treble clef, rests in all three measures.
- Violin 1**: Treble clef, rests in all three measures.
- Violin 2**: Treble clef, rests in all three measures.

Pan Flute 1

K Gorton - Dust In The Wind

♩ = 100,000000

8

12

16

20

24

28

32

35

14

53

57

61

65

69

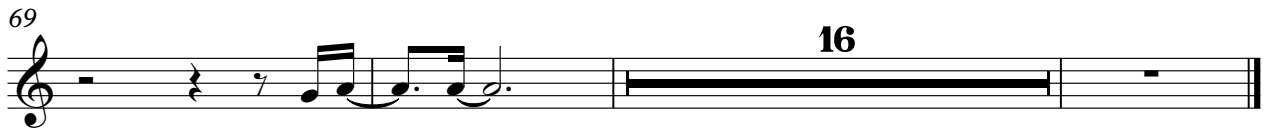

Jazz Drum Set

K Gorton - Dust In The Wind

♩ = 100,000000

5

8

11

14

17

20

23

26

29

V.S.

32

35

38

41

44

47

50

53

56

59

62

65

68

71

74

77

80

83

85

♩ = 100,000000

4

7

10

13

16

18

20

23

26

V.S.

56

59

61

63

65

67

70

73

76

79

V.S.

82

84

Acoustic Bass

K Gorton - Dust In The Wind

♩ = 100,000000

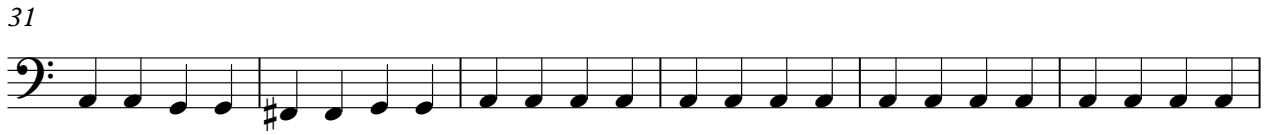

V.S.

K Gorton - Dust In The Wind

Choir Aahs 1

♩ = 100,000000

8

12

16

20

24

28

32

35

14

53

57

61

65

69

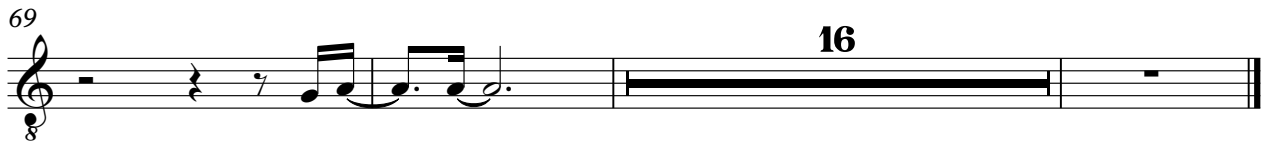

Violin 2

K Gorton - Dust In The Wind

♩ = 100,000000

**37**

**41**

**46**

**50**

**11**

**64**

**67**

**19**

