

WinJammer Demo

WinJammer Demo

WinJammer Demo

WinJammer Demo

WinJammer Demo

WinJammer Demo

WinJammer Demo

WinJammer Demo

WinJammer Demo

WinJammer Demo

WinJammer Demo

WinJammer Demo

WinJammer Demo

WinJammer Demo

WinJammer Demo

WinJammer Demo

WinJammer Demo

WinJammer Demo

WinJammer Demo

WinJammer Demo

WinJammer Demo

WinJammer Demo

WinJammer Demo

WinJammer Demo

WinJammer Demo

WinJammer Demo

WinJammer Demo

WinJammer Demo

WinJammer Demo

WinJammer Demo

WinJammer Demo

WinJammer Demo

WinJammer Demo

WinJammer Demo

WinJammer Demo

WinJammer Demo

WinJammer Demo

WinJammer Demo

WinJammer Demo

WinJammer Demo

WinJammer Demo

WinJammer Demo

WinJammer Demo

WinJammer Demo

WinJammer Demo

WinJammer Demo

WinJammer Demo

37

WinJammer Demo

WinJammer Demo

WinJammer Demo

WinJammer Demo

WinJammer Demo

WinJammer Demo

WinJammer Demo

WinJammer Demo

WinJammer Demo

WinJammer Demo

WinJammer Demo

TAB

18 14 18 12 | 0 0 | 0 14 14  
2 2 2

WinJammer Demo

TAB

0 2 | 2 | 2

WinJammer Demo

WinJammer Demo

WinJammer Demo

♩ = 40,000000 ♩ = 82,000038

WinJammer Demo

WinJammer Demo

WinJammer Demo

6

WinJammer Demo

TAB

5

WinJammer Demo

WinJammer Demo

WinJammer Demo

6 6

3

WinJammer Demo

WinJammer Demo

3 3 6 6 6 3

3 3

WinJammer Demo

WinJammer Demo

6 3

3

64

WinJammer Demo

WinJammer Demo

WinJammer Demo

67

WinJammer Demo

WinJammer Demo

WinJammer Demo

WinJammer Demo

70

WinJammer Demo

WinJammer Demo

WinJammer Demo

WinJammer Demo

WinJammer Demo

WinJammer Demo

WinJammer Demo

WinJammer Demo

WinJammer Demo

WinJammer Demo

WinJammer Demo

WinJammer Demo

WinJammer Demo

WinJammer Demo

WinJammer Demo

WinJammer Demo

WinJammer Demo

WinJammer Demo

WinJammer Demo

WinJammer Demo

TAB 0 2 2 0

B 5 0 5

WinJammer Demo

TAB 0

B

WinJammer Demo

WinJammer Demo

WinJammer Demo

WinJammer Demo

WinJammer Demo

WinJammer Demo

TAB 0 2 2 0 2

B 5 0 5 0 0

WinJammer Demo

TAB 0 0 0

B 7

WinJammer Demo

WinJammer Demo

WinJammer Demo

WinJammer Demo

WinJammer Demo

WinJammer Demo

WinJammer Demo

WinJammer Demo

WinJammer Demo

WinJammer Demo

WinJammer Demo

WinJammer Demo

WinJammer Demo

WinJammer Demo

WinJammer Demo

WinJammer Demo

WinJammer Demo

WinJammer Demo

WinJammer Demo

WinJammer Demo

WinJammer Demo

WinJammer Demo

WinJammer Demo

WinJammer Demo

WinJammer Demo

WinJammer Demo

WinJammer Demo

WinJammer Demo

WinJammer Demo

WinJammer Demo

WinJammer Demo

WinJammer Demo

WinJammer Demo

WinJammer Demo

WinJammer Demo

WinJammer Demo

WinJammer Demo

WinJammer Demo

WinJammer Demo

WinJammer Demo

WinJammer Demo

WinJammer Demo

WinJammer Demo

WinJammer Demo

WinJammer Demo

WinJammer Demo

WinJammer Demo

WinJammer Demo

WinJammer Demo

WinJammer Demo

96

WinJammer Demo

WinJammer Demo

WinJammer Demo

WinJammer Demo

WinJammer Demo

WinJammer Demo

WinJammer Demo

WinJammer Demo

WinJammer Demo

♩ = 82,000038

14

19

24

8

36

9

49

♩ = 40,000000

48

♩ = 82,000038

3

# K Gorton - The Who

## WinJammer Demo

♩ = 82,000038

E		9	9	10	8	10	7	7	5	3	0	10	10	10	10	10	12	6	10	12
B										3		12	12	12	12	12	12	3	12	
G																				
A												12	12	12	12	12				
D																				
A																				
B																				
E																				
A																				

6

E		3	0	0								10		9						
B		3	3	3								10		10						
G												9		9						
A					2	0	2		3			12		11						
D																				
A																				
B										6										
E																				
A																				

8

**41**

♩ = 40,000000

**52**

♩ = 82,000038

E	-----										-----									
B	-----										-----									
G	-----										-----									
A	-----										-----									
D	-----										-----									
A	-----										-----									
B	-----										-----									
E	-----										-----									
A	-----										-----									

# K Gorton - The Who

## WinJammer Demo

♩ = 82,000038

**5** **2**

E  
B  
T  
A  
D  
G  
A  
B  
E  
A

14

T  
A  
B

19

T  
A  
B

23

**8**

T  
A  
B

34

T  
A  
B

38

T  
A  
B

40

T  
A  
B

43

♩ = 40,000000 ♩ = 82,000000

T  
A  
B

50

**8**

T  
A  
B

61

**11**

T  
A  
B

2 75

# WinJammer Demo

T						
A						
B	0	0	0	0 0 0	0	2 5 0

82

T				12 12 12 12	12	10 7 5 3	3
A							
B	0	0	5 2 5 2 0 2	0			

88

T	3			<b>4</b>		2 3 3	2 2 2	3 3	0
A				—————		1 1 1	1 1 1	1 1	
B									

96

T	2 2 2 2 2 2						<b>2</b>
A	0 0 0 0	0 0 0 0	0				—————
B		0 0 0 0	0				

♩ = 82,000038      ♩ = 40,000000 = 82,000038

48

48

6 6

52

3 3

54

6 6 6 3 6 3

56

6 6 3 3

58

3 6

59

3 6

67

70

74

♩ = 82,000038

V.S.

23

25

27

29

31

33

35

37

39

41

43

45

47

♩ = 40, 0000000038

51

7

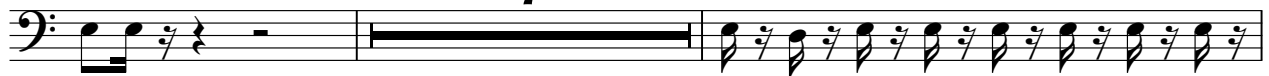

60

62

64

66

68

70

V.S.

72

75

77

79

81

83

85

87

89

91

93

95

97

♩ = 82,000038

4

7

10

12

14

16

18

20

22

24

26

28

30

32

34

36

38

40

42

44

46

48

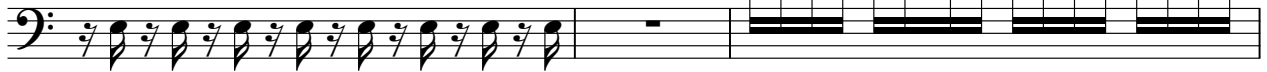

51

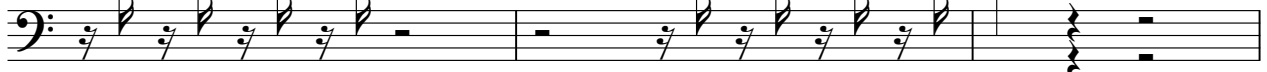

54

57

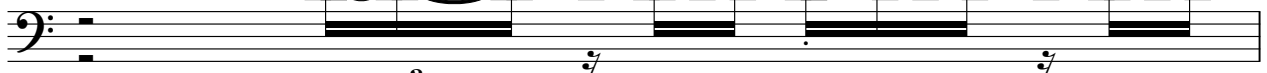

58

60

62

64

V.S.

66

68

70

72

75

77

79

81

83

85

87

89

91

93

95

97

2

WinJammer Demo

88

11

♩ = 82,000038

15

18

21

24

29

33

36

39

43

2

♩ = 40,000000    ♩ = 82,000038

49

12

17

♩ = 82,000038

6

10

14

8

25

29

8

40

44

47

♩ = 40,000000      ♩ = 82,000038

13

63

♩ = 82,000038

5

9

13

17

21

32

36

39

8

9

34

♩ = 40,000000

♩ = 82,000038

83

87

91

93

6

♩ = 82,000038

7

9

10

11

12

13

14

15

24

40

41

42

43

44

45

46

47

49 = 40,000000 **30** = 82,000038

80

81

82

83

84

85

86

♩ = 82,000038

12

16

18

20

22

24

26

28

30

31

V.S.

6

V.S.

93

94

95

97

♩ = 82,000038

29

33

14

♩ = 40,000000 ♩ = 82,000038

10

59

2

10

74

2

80

17

2