

Kansas - Portrait (He Knew)

0.0"
1.1,00
Portrait (He Knew) - KANSAS

♩ = 137,000061

Drs

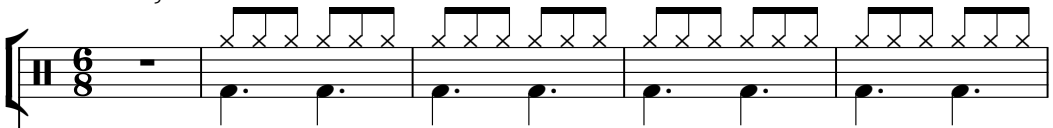

Fbs

Org1

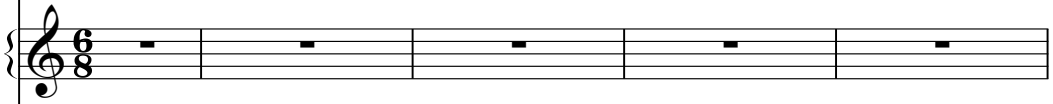

Org2

SBs

♩ = 137,000061

Vln

Drs

Fbs

Org1

Org2

SBs

10

Drs

Fbs

Org1

Org2

SBs

Pno

14

Drs

DisG

Fbs

Org1

Org2

SBs

Vln

Pno

18

Drs

DisG

Fbs

Org1

Org2

SBs

Vln

Pno

22

Drs

Syn

Fbs

SBs

25

Drs

Syn

Fbs

SBs

Vln

28

Drs

DisG

ClGt

Fbs

Org1

SBs

Vln

Pno

31

Drs

DisG

ClGt

Fbs

Org1

SBs

Vln

Pno

34

Drs

DisG

ClGt

Fbs

Org1

SBs

Vln

Pno

This musical score is for a multi-instrument ensemble. The instruments and their parts are as follows:

- ClGt (Classical Guitar):** Provides a bass line with fingerings: 0, 5, 5, 0, 1, 2.
- Orgl (Organ):** Plays a sustained chord in the right hand, indicated by a long horizontal line.

39

6 6 6

Drs

Syn

DisG

OvdG

ClGt

Fbs

Orgl

SBs

Vln

Pno

42

Drs

Syn

DisG

OvdG

ClGt

Fbs

Orgl

SBs

Vln

Pno

45

Drs

Syn

DisG

OvdG

ClGt

Fbs

Orgl

SBs

Vln

Pno

49

Drs

Syn

CIGt

Fbs

Org1

SBs

Vln

Pno

T							
A			0		1		0
B	2	3		3		3	1

53

Drs

Syn

Voc

OvdG

ClGt

Fbs

Orgl

SBs

Vln

Pno

T
A
B 0

56

Drs
Voc
OvdG
ClGt
Fbs
SBs

59

Drs
Voc
OvdG
ClGt
Fbs
SBs

62

Drs

Voc

OvdG

ClGt

Fbs

SBs

3
2
6

65

Drs

Voc

OvdG

ClGt

Fbs

SBs

3
3

1

68

Drs

Voc

DisG

OvdG

Fbs

SBs

72

Drs

Voc

DisG

Fbs

SBs

76

Drs
Voc
DisG
OvdG
Fbs
SBs

79

Drs
Voc
DisG
OvdG
ClGt
Fbs
SBs

82

Drs
Voc
DisG
OvdG
ClGt
Fbs
SBs

85

Drs
Voc
DisG
OvdG
ClGt
Fbs
SBs

88

Drs

Voc

DisG

OvdG

ClGt

Fbs

SBs

91

Drs

Voc

DisG

OvdG

ClGt

Fbs

Org1

Org2

SBs

1 1 10 8 8

T
A
B

95

Drs

Voc

DisG

Fbs

Org1

Org2

SBs

99

Drs

Voc

DisG

OvdG

Fbs

Org1

Org2

SBs

103 25

2'21.8"
108.2,96
Guitar Solo

110 27

Drs

DisG

OvdG

Fbs

SBs

Pno

114

Drs

DisG

OvdG

Fbs

SBs

Pno

118

Drs
DisG
OvdG
Fbs
SBs
Pno

121

Drs
Syn
DisG
OvdG
Fbs
SBs
Pno

124

Drs

Syn

DisG

OvdG

ClGt

Fbs

Org1

Org2

SBs

Vln

Pno

128

Drs

Syn

DisG

ClGt

Fbs

Org1

Org2

SBs

Vln

Pno

131

Drs

Syn

ClGt

Fbs

Org1

Org2

SBs

Vln

Pno

134

137 33

The musical score consists of the following parts:

- Syn:** Synthesizer part with a melodic line.
- DisG:** Distorted guitar part with sustained chords.
- OvdG:** Overdriven guitar part with sustained chords.
- ClGt:** Clean guitar part featuring triplets.
- Org1:** Organ part with a complex melodic line and triplets.
- Org2:** Organ part with sustained chords.
- Vln:** Violin part with a melodic line.
- Pno:** Piano part with chords and a melodic line.

139

Drs

Syn

DisG

OvdG

ClGt

Fbs

Org1

Org2

SBs

Vln

Pno

141

Drs

Syn

DisG

OvdG

ClGt

Fbs

Org1

Org2

SBs

Vln

Pno

2 1 3 3 1 1 0 3 3 1 3

A B

144

Drs

Syn

DisG

OvdG

ClGt

Fbs

Org1

Org2

SBs

Vln

Pno

147

Drs

Voc

DisG

OvdG

Fbs

Org1

Org2

SBs

Pno

150

Drs

Voc

OvdG

Fbs

Org1

Org2

SBs

Pno

153

Drs

Voc

OvdG

Fbs

Org1

Org2

SBs

Pno

156

Drs

Voc

OvdG

Fbs

Org1

Org2

SBs

Pno

159

Drs

Voc

OvdG

Fbs

Org1

Org2

SBs

Pno

166

Drs

Voc

DisG

OvdG

Fbs

Org1

Org2

SBs

- Drs**: A drum part with a snare drum (H) and various rhythmic patterns, including eighth and sixteenth notes.
- Voc**: A vocal line in treble clef with lyrics represented by 'y' characters. It features a melodic line with some rests and a final flourish.
- DisG**: A guitar part in treble clef, showing chords and melodic lines, including a key signature change to one flat.
- OvdG**: An overdrive guitar part in treble clef, mostly consisting of rests with a melodic line appearing in the final measure.
- Fbs**: A bass line in bass clef, providing a steady rhythmic accompaniment.
- Org1**: A first organ part in treble clef, featuring block chords and some melodic movement.
- Org2**: A second organ part in grand staff (treble and bass clefs), primarily playing block chords.
- SBs**: A second bass line in bass clef, mirroring the Fbs part.

170

Drs

Voc

DisG

Fbs

Org1

Org2

SBs

173

Drs

Voc

DisG

Fbs

Org1

Org2

SBs

♩ = 240,000000

177

Drs

Voc

DisG

OvdG

Fbs

Org1

Org2

SBs

Pno

♩ = 240,000000

181

Drs

Voc

Fbs

Orgl

SBs

Pno

185

- ClGt:** Clarinet/Guitar, with a fretboard diagram showing fingerings: 3 0 2 1 2, 1 3 1, 3 0 2 1 3.

189

Drs

Syn

DisG

OvdG

ClGt

T	0	1	1	2	3	0	2	1	2	1	3	1	3	0	2	1	3
A													3	3			
B																	

Fbs

Org1

Org2

SBs

Vln

Pno

193

Drs

Syn

DisG

OvdG

ClGt

Fbs

Org1

Org2

SBs

Vln

Pno

T	0	1	1	2	3	0	2	1	2	1	3	1	3	0	2	1	3
A												3		3			
B																	

197

Drs

Syn

DisG

OvdG

ClGt

T	0	1	1	2	3	0	2	1	2	1	3	1	3	0	2	1	3
A												3		3			
B																	

Fbs

Org1

Org2

SBs

Vln

Pno

201

Drs

Syn

DisG

OvdG

ClGt

Fbs

Org1

Org2

SBs

Vln

Pno

205

Drs

Syn

DisG

OvdG

ClGt

Fbs

Org1

Org2

SBs

Vln

Pno

0 5 3 0 3 0 0 3 0 3 0 3 0 5 5 3 0 7 5 3

209

Drs

Syn

DisG

OvdG

ClGt

Fbs

Org1

Org2

SBs

Vln

Pno

0 5 3 0 3 0 | 0 3 0 3 0 | 3 0 3 5 | 5 3 0 7 5 3

213

Drs

Syn

DisG

OvdG

ClGt

Fbs

Org1

Org2

SBs

Vln

Pno

0 5 3 0 3 0 0 3 0 3 0 3 0 5 5 3 0 7 5 3

T
A
B

217

Drs

Syn

DisG

OvdG

ClGt

Fbs

Org1

Org2

SBs

Vln

Pno

0 3 0 3 0 0 | 3 0 2 0 | 12 12 12 12 | 12 12 12 12 |

T
A
B

220

Drs

Syn

DisG

OvdG

ClGt

Fbs

Org1

Org2

SBs

Vln

Pno

12 9 12 9

A B

6

6

Kansas - Portrait (He Knew)

Drs

♩ = 137,000061

6/8

1

7

12

17

22

27

32

37

39

43

V.S.

48

53

58

63

68

73

78

83

88

93

98

103

108

113

118

123

129

135

140

145

150

155

160

165

170

174 $\text{♩} = 240,000000$

182

187

193

199

3

205

Drs

5

211

216

Kansas - Portrait (He Knew)

Syn

♩ = 137,000061

21

24

39

44

49

54

69

3

129

136

142

145

32

240,000000

8

186

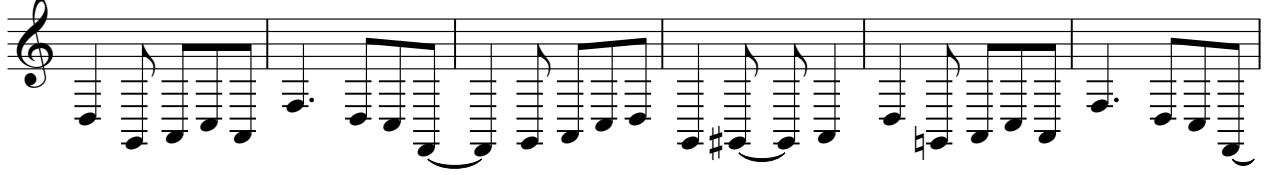

192

198

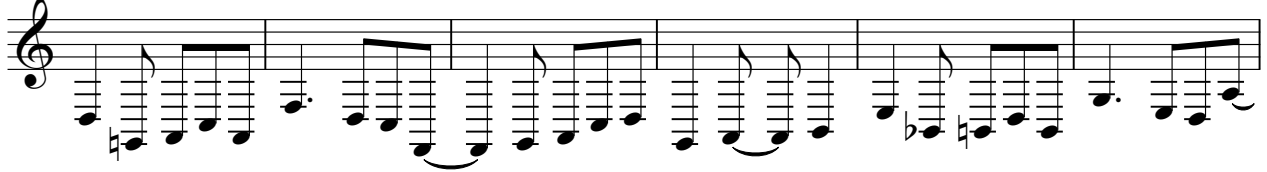

204

209

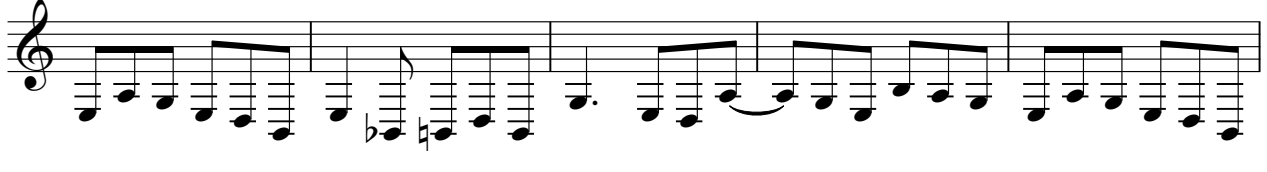

214

218

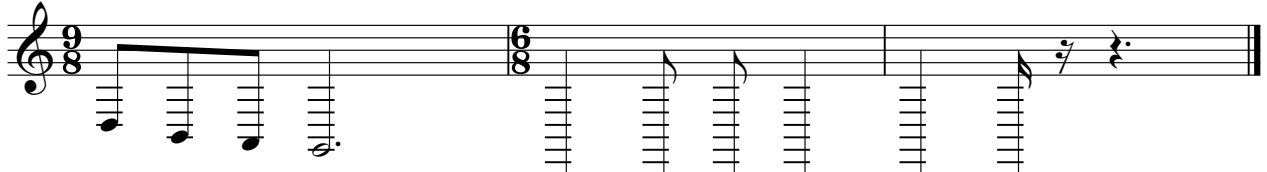

Kansas - Portrait (He Knew)

Voc

$\text{♩} = 137,000061$

53

58

64

69

75

80

86

92

98

103

V.S.

110 **37**

151

157

162

168

173 $\text{♩} = 240,000000$ **2**

180

186 **32** **2**

♩ = 137,000061

13

19

8

32

38

45

24

75

83

90

99

106

V.S.

114

120

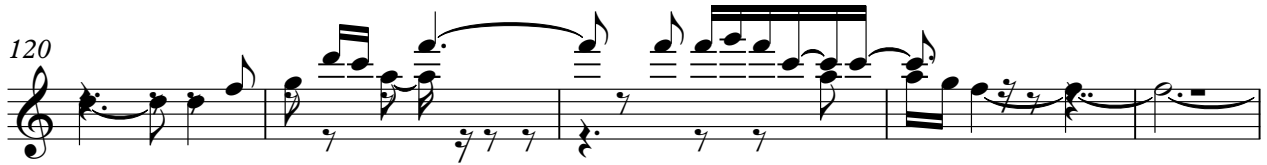

125

6

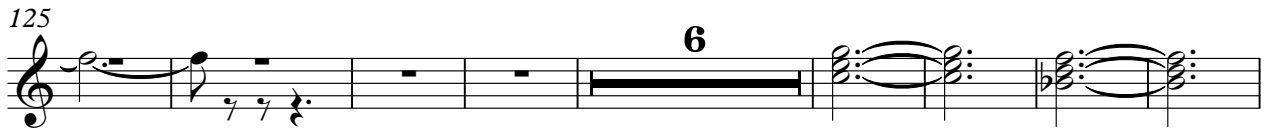

139

145

16

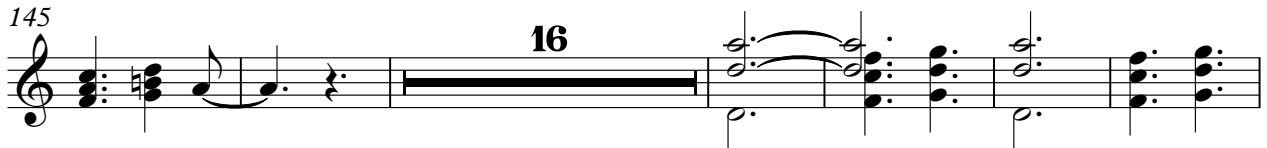

167

175

$\text{♩} = 240,000,000$

8

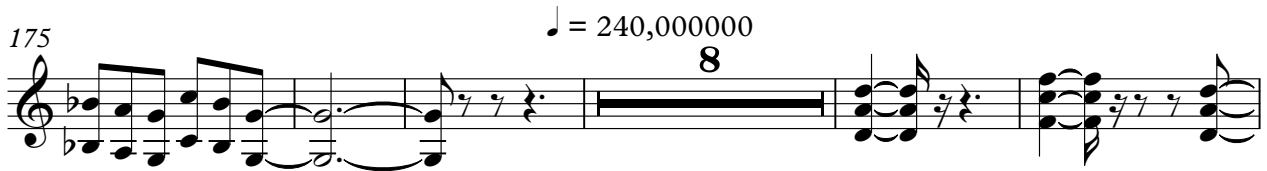

188

193

198

204

210

216

Kansas - Portrait (He Knew)

OvdG

♩ = 137,000061

37

43

8

55

58

62

65

68

7

77

81

85

88

92

101

112

118

124

138

144

149

153

157

161

170

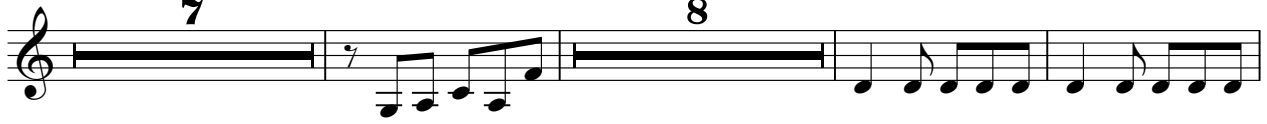

188

194

200

206

V.S.

4

OvdG

212

217

Kansas - Portrait (He Knew)

ClGt

♩ = 137,000061

29

E									
B									
G									
D		—————							
A					2	2	2	2	0
E					0	0	0	0	2
A					2	2	2	2	0
					0	0	0	4	2

34

T									
A	0	0	0	0	0	0	0	0	0
B									
						5	5	0	1
						2			
							4	2	2
									2 1

40

T									
A				2	1				
B	4	4	4			4	2	2	1
						4			
						4	4		
							5	0	3
									0

49

2

T									
A									3
B	2	3	0	3	1	3	1	0	0

58

2

T	1								
A			0			1	2	3	
B			3	3		0	1	2	

66

12

T	1					1			
A									
B						3	2		
									5 10

84

T	3	1	0	0					
A					0	0	3		
B									

90

32

T	1								
A									
B									

126

T		1		1	2	0	2	0	2		2	0	0	3	2	1		1	2	0	2	0
A	0	0	3	2																		
B																						

133

T	2		2	0	0	3	2	1		1	2	0	1	3		3	3	3	3	4	3	1
A																						
B																						

140

T	1		2	1	3		3	1	1	0	3	3	1	3	3	1	1	0	3	1	3	0
A	3	3	2	1																		
B																						

146

♩ = 240,000000
32 **8**

T																							
A	-----										3	0	2	1	2	1	3	1					
B																							

189

T	0	1	1	2	3	0	2	1	2	1	3	1										
A																						
B																						

195

T	1	3	1		0	2	1	3	0	1	1	2	3	0	2	1	2	1	3	1	3	1
A																						
B																						

201

T	0	2	2	0	0	3	0	3	0	3	0	3	5	5	3	0	7	5	3	0	5	3	0	3	0	0	3	0	3	0	
A																															
B																															

207

T	3	0	3	5	5	3	0	7	5	3	0	5	3	0	3	0	0	0	3	0	3	5	5	3	0	7	5	3			
A																															
B																															

213

T	0	5	3	0	3	0	0	3	0	3	0	3	5	5	3	0	7	5	3												
A																															
B																															

217

T	0	3	0	3	0	0	3	0	2	0	12	12	12	12	12	12	12	12	12	12	12	12	12	12	12	12	12	12	12		
A											9	9	9	9	9	9	9	9	9	9	9	9	9	9	9	9	9	9	9	9	
B																															

Fbs

Kansas - Portrait (He Knew)

♩ = 137,000061

8

14

20

26

31

36

43

51

57

V.S.

62

67

73

79

84

89

94

100

106

112

118

124

129

134

140

146

152

157

162

168

V.S.

174

180

186

192

198

204

209

214

218

Kansas - Portrait (He Knew)

Org1

♩ = 137,000061

12

19

32

38

48

53

94

103

128

134

138

140

144

151

157

162

170

178 ♩ = 240,000000

188

194

200

206

212

4

Org1

217

6

Kansas - Portrait (He Knew)

Org2

♩ = 137,000061

12

19

97

104

178 ♩ = 240,000000

8

191

197

203

209

215

219

Kansas - Portrait (He Knew)

♩ = 137,000061

8

14

20

26

31

36

43

51

57

V.S.

62

67

73

79

84

89

94

100

106

112

118

124

129

134

140

146

152

157

162

168

V.S.

174

180

186

192

198

204

209

214

218

Vln

Kansas - Portrait (He Knew)

♩ = 137,000061

13

19

27

32

38

43

48

52

72

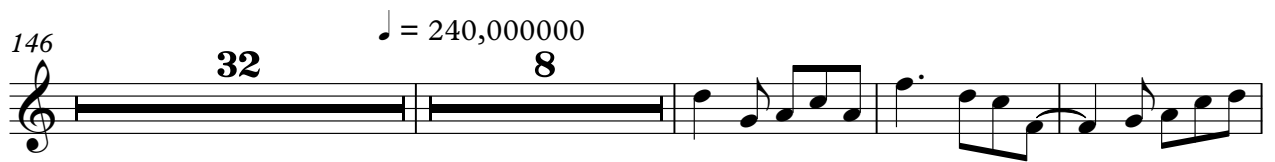

Kansas - Portrait (He Knew)

Pno

♩ = 137,000061

9

15

22

33

37

43

50

55

♩ = 240,000000

15
