

Kelly Key - Chic Chic

♩ = 103,000046 ♩ = 103,000046

Percussion

Electric Guitar

Electric Bass

Electric Piano

Electric Clavichord

4

Perc.

E. Gtr.

E. Bass

E. Piano

E. Clav.

6

8

10

12

14

Perc.

E. Gtr.

A. Bass

E. Bass

E. Piano

16

Perc.

E. Gtr.

A. Bass

E. Bass

E. Piano

Orch. Hit

18

Perc.

E. Gtr.

A. Bass

E. Bass

E. Piano

20

Perc.

E. Gtr.

A. Bass

E. Bass

E. Piano

E. Clav.

Hpsd.

Orch. Hit

22

24

26

28

30

Perc.

Flex.

E. Gtr.

A. Bass

E. Bass

E. Piano

FX 1

32

Perc. Flex. E. Gtr. A. Bass E. Bass E. Piano Orch. Hit FX 1

34

Perc.

Flex.

E. Gtr.

A. Bass

E. Bass

E. Piano

FX 1

36

Perc.

Flex.

E. Gtr.

A. Bass

E. Bass

E. Piano

E. Clav.

Orch. Hit

FX 1

36

37

38

Perc.

E. Gtr.

A. Bass

E. Bass

E. Piano

E. Clav.

38

39

40

Perc. E. Gtr. A. Bass E. Bass E. Piano Orch. Hit

42

Perc. E. Gtr. A. Bass E. Bass E. Piano

44

46

48

Perc.

E. Gtr.

A. Bass

E. Bass

E. Piano

50

Perc.

E. Gtr.

A. Bass

E. Bass

E. Piano

E. Clav.

Hpsd.

Orch. Hit

52

54

56

58

60

Perc. Flex. E. Gtr. A. Bass E. Bass E. Piano FX 1

62

Perc.

Flex.

E. Gtr.

A. Bass

E. Bass

E. Piano

Orch. Hit

FX 1

64

Perc. Flex. E. Gtr. A. Bass E. Bass E. Piano FX 1

Detailed description of the musical score: The score is for a two-measure phrase starting at measure 64. The Percussion part (Perc.) is in 4/4 time and features a rhythmic pattern of eighth notes with two triplet markings. The Flexa part (Flex.) is in treble clef and consists of a melodic line with eighth notes and a triplet. The Electric Guitar (E. Gtr.) part is in treble clef and features a rhythmic pattern of eighth notes with two triplet markings. The Acoustic Bass (A. Bass) part is in bass clef and features a rhythmic pattern of eighth notes. The Electric Bass (E. Bass) part is in bass clef and features a rhythmic pattern of eighth notes with two triplet markings. The Electric Piano (E. Piano) part is in grand staff and features a rhythmic pattern of eighth notes with two triplet markings. The FX 1 part is in treble clef and features a melodic line with eighth notes and a triplet.

66

68

70

Perc.

Flex.

E. Gtr.

A. Bass

E. Bass

E. Piano

Orch. Hit

FX 1

72

Perc. Flex. E. Gtr. A. Bass E. Bass E. Piano FX 1

74

Perc.

Flex.

E. Gtr.

A. Bass

E. Bass

E. Piano

E. Clav.

Orch. Hit

FX 1

76

Perc.

E. Gtr.

A. Bass

E. Bass

E. Piano

E. Clav.

78

Perc.

E. Gtr.

A. Bass

E. Bass

E. Piano

E. Clav.

Orch. Hit

80

Perc.

E. Gtr.

A. Bass

E. Bass

E. Piano

E. Clav.

82

Perc. E. Gtr. A. Bass E. Bass E. Piano E. Clav. Orch. Hit

Detailed description of the musical score: The score consists of seven staves. The Percussion staff (top) features a complex rhythmic pattern with sixteenth notes and triplets. The Electric Guitar staff has a melodic line with triplets and a final chord. The Acoustic Bass staff has a simple bass line. The Electric Bass staff features a rhythmic pattern with triplets. The Electric Piano staff has a chordal accompaniment. The Electric Clavichord staff has a melodic line with triplets. The Orchestral Hit staff has a melodic line with a final chord.

Kelly Key - Chic Chic

Percussion

♩ = 103,000046 = 103,000046

V.S.

34

37

40

43

46

49

53

57

60

63

66

69

72

75

78

81

♩ = 103,000046 ♩ = 103,000046

27

31

3

35

21

59

63

3

67

71

3

74

8

Kelly Key - Chic Chic

Electric Guitar

♩ = 103,000046 ♩ = 103,000046

5

7

9

12

15

18

21

25

28

V.S.

31

31

34

34

37

37

39

39

42

42

45

45

48

48

51

51

55

55

58

58

61

64

67

73

76

78

80

82

Kelly Key - Chic Chic

Acoustic Bass

♩ = 103,000046 ♩ = 103,000046

5

8

10

12

14

16

18

20

22

24

V.S.

26

28

30

32

34

36

38

40

42

44

46

48

50

52

54

56

58

60

62

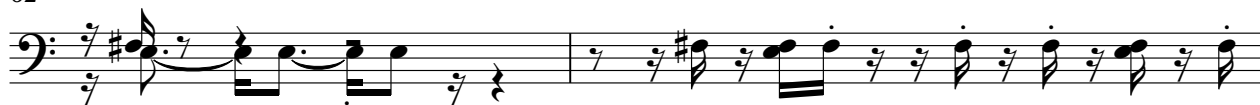

64

V.S.

66

68

70

72

74

76

78

80

81

Kelly Key - Chic Chic

Electric Bass

♩ = 103,000046 ♩ = 103,000046

V.S.

31

34

37

40

43

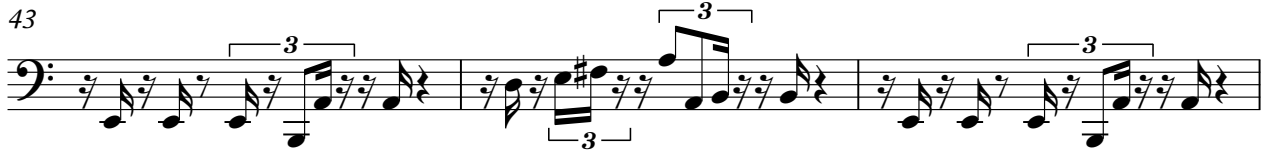

46

49

52

55

58

61

64

67

73

76

79

81

Kelly Key - Chic Chic

Electric Piano

♩ = 103,000046 ♩ = 103,000046

V.S.

20

23

26

29

32

35

38

41

44

47

50

53

56

59

62

65

71

74

77

80

82

Electric Clavichord

Kelly Key - Chic Chic

♩ = 103,000046 = 103,000046

5

7

9

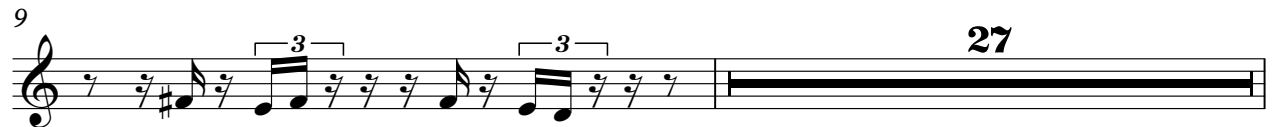

27

37

39

35

Electric Clavichord

75

77

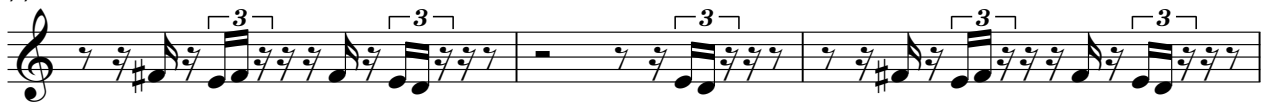

80

81

Electric Clavichord

Kelly Key - Chic Chic

♩ = 103,000046 ♩ = 103,000046

Harpisichord

Kelly Key - Chic Chic

♩ = 103,000046 ♩ = 103,000046

Reverse Cymbals

Kelly Key - Chic Chic

♩ = 103,000046 ♩ = 103,000046

26

29

54

Orchestra Hit

Kelly Key - Chic Chic

♩ = 103,000046 ♩ = 103,000046

8 5

17 3 6

29 3 3

38 2 5

48 3 6 3

62 3 2

70 3 2

78 2

FX 1 (Rain)

Kelly Key - Chic Chic

♩ = 103,000046 103,000046

28

32

36

21

60

64

68

72

75

8
