

♩ = 85,000046

4

5

7

9

11

13

15

17

23

25

27

29

31

33

35 $\text{♩} = 78,000076$

Perc.

J. Gtr.

Kora

E. Bass

E. Piano

Organ

Syn. Str.

Vln.

Solo

$\text{♩} = 78,000076$

38 $\text{♩} = 88,000023$

Perc.

J. Gtr.

E. Bass

E. Piano

Syn. Str.

$\text{♩} = 88,000023$

41

44

47

50

52

54

Musical score for Percussion, J. Gtr., Kora, E. Bass, E. Piano, Hpsd., Syn. Str., Vln., Vla., and Solo. The score is written for nine instruments and includes a variety of musical notations such as treble and bass clefs, time signatures, and various note values.

- Perc.**: Percussion part with a rhythmic pattern of eighth notes.
- J. Gtr.**: Javanese guitar part with a melodic line and some chords.
- Kora**: Kora part with a melodic line and some chords.
- E. Bass**: Electric bass part with a melodic line.
- E. Piano**: Electric piano part with a melodic line and some chords.
- Hpsd.**: Harpsichord part with a melodic line.
- Syn. Str.**: Synthesizer strings part with a melodic line.
- Vln.**: Violin part with a melodic line.
- Vla.**: Viola part with a melodic line.
- Solo**: Solo part with a melodic line.

60

62

64

Perc.

J. Gtr.

Kora

E. Bass

E. Piano

Hpsd.

Syn. Str.

Vln.

Vla.

Solo

67

Perc. $\text{♩} = 79,000069$ $\text{♩} = 40,000000$

J. Gtr.

Kora

E. Bass

E. Piano

Hpsd.

Perc. Organ

Organ

Syn. Str. $\text{♩} = 79,000069$ $\text{♩} = 40,000000$

Vln.

Vla.

Vla.

Solo

Percussion

♩ = 85,000046

V.S.

2

Percussion

24

26

28

30

32

35

♩ = 78,000076 ♩ = 88,000023

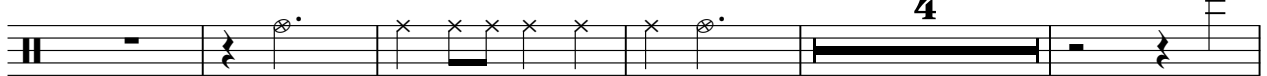

44

48

51

53

56

59

61

63

66

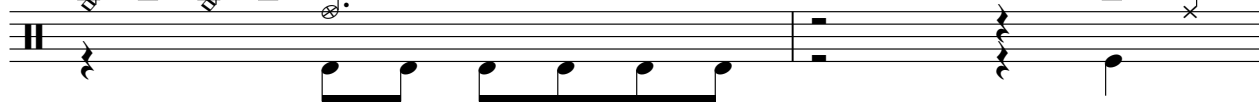

68

♩ = 79,000069

♩ = 40,000000

Jazz Guitar

♩ = 85,000046

5

8

12

15

18

20

24

27

30

33

V.S.

2

Jazz Guitar
78,000076

88,000023

36

3

2

41

47

53

57

62

79,000069 40,000000

66

Kora

♩ = 85,000046

5

9 **10** **14**

35 $\text{♩} = 78,000076$ $\text{♩} = 88,000023$ **6**

45 **6**

55

60 **6** $\text{♩} = 79,000000$

Electric Bass

♩ = 85,000046

5

11

18

24

31

♩ = 78,000076

38

♩ = 88,000023

2

45

51

57

63

V.S.

2

Electric Bass

67

♩ = 79,000069 ♩ = 40,000000

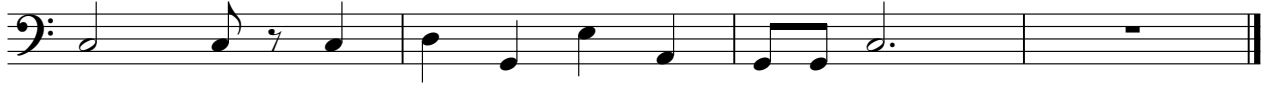

Electric Piano

2

Electric Piano

59

63

67

$\text{♩} = 79,000069$ $\text{♩} = 40,000000$

Harpichord

♩ = 85,000046 ♩ = 78,000076 ♩ = 88,000023

36 **3**

43

47

8

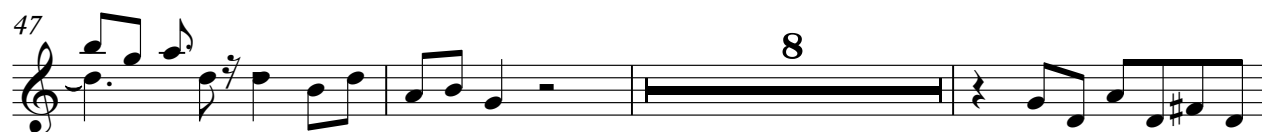

58

63

3

68

♩ = 79,000069 ♩ = 40,000000

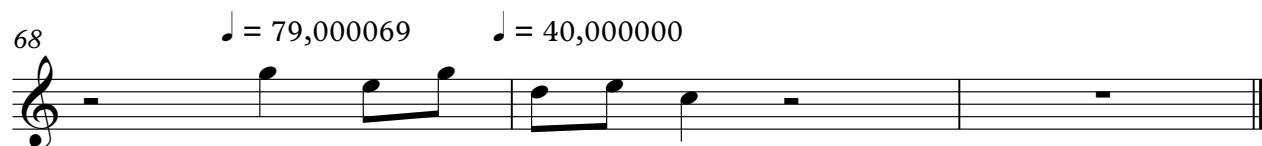

Percussive Organ

♪ = 85,000046 **36** ♪ = 78,000076

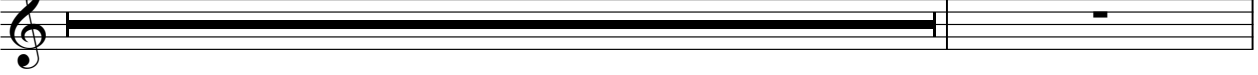

38 ♪ = 88,000023 ♪ = 79,000069 ♪ = 40,000000

30

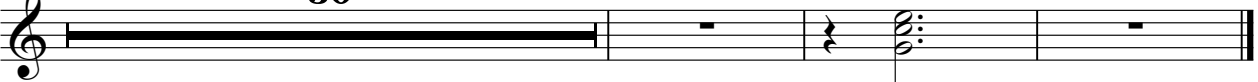

Rock Organ

♩ = 85,000046

12

18

24

30

36

♩ = 78,000076

30

♩ = 88,000023

♩ = 79,000000

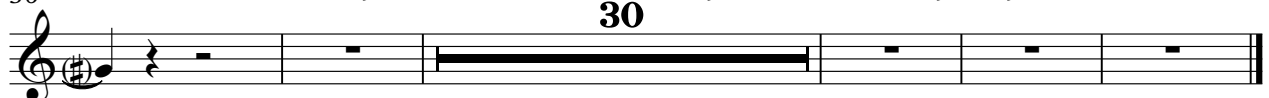

Synth Strings

♩ = 85,000046

9

14

7

25

31

♩ = 78,000076

38

♩ = 88,000023

8 9

58

6

67

♩ = 79,000069 ♩ = 40,000000

Violin

♩ = 85,000046

6

12

18

24

30

3

♩ = 78,000076

38

ii = 88,000023

54

60

64

2

♩ = 79,000069

Viola

♩ = 85,000046

4

5

One measure of a sixteenth-note run (6 notes), followed by a whole rest, and a 30-measure rest.

37 ♩ = 78,000076

♩ = 88,000023
30

♩ = 79,000000
000000

A 30-measure rest, indicated by a horizontal line with a '30' above it.

Viola

♩ = 85,000046

2 6 6 6

4

5

13

22

28

33

♩ = 78,000076

2

38

♩ = 88,000023

8

50

2

Viola

56

60

$\text{♩} = 79,000069$ $\text{♩} = 40,000000$

65

Solo

♩ = 85,000046
WEIHNAC1

2

6

10

4

18

21

24

27

31

34

78,000076

♩ = 88,000023

3

41

44

49

52

58

62

65