

♩ = 128,000000

Flute

Baroque Trumpet

Vibraphone

WEIHNAC2

Harp

Jazz Guitar

5-string Fretless Electric Bass

Alto

Tape Sampler Keyboard [Strings]

Pad 1 (New Age)

♩ = 128,000000

Violoncello

4

Fl.

Bar. Tpt.

Vib.

J. Gtr.

E. Bass

A.

Tape Smp. Str

Pad 1

Vc.

7

Fl.

Bar. Tpt.

Vib.

J. Gtr.

E. Bass

A.

Pad 1

Vc.

11

Fl.

Bar. Tpt.

Vib.

J. Gtr.

E. Bass

A.

Vc.

14 ♩ = 93,000038 ♩ = 128,0000

Vib. J. Gtr. E. Bass A. Pad 1

18

Bar. Tpt. J. Gtr. E. Bass Tape Smp. Str. Pad 1 Vc.

21

Fl.

Bar. Tpt.

Vib.

J. Gtr.

E. Bass

A.

Tape Smp. Str

Pad 1

Vc.

24

Fl.

Bar. Tpt.

Vib.

J. Gtr.

E. Bass

A.

Pad 1

Vc.

27

Fl.

Bar. Tpt.

Vib.

J. Gtr.

E. Bass

A.

Vc.

30 $\text{♩} = 93,000038$ $\text{♩} = 102,0000$

Fl.

Vib.

J. Gtr.

E. Bass

A.

Pad 1

Vc. $\text{♩} = 93,000038$ $\text{♩} = 102,0000$

34

Hp.

J. Gtr.

E. Bass

Pad 1

36

Hp.

J. Gtr.

E. Bass

Pad 1

37

Hp.

J. Gtr.

E. Bass

Pad 1

38

Vib.

Hp.

J. Gtr.

E. Bass

A.

Tape Smp. Str.

Pad 1

41

Bar. Tpt.
Vib.
J. Gtr.
E. Bass
A.
Pad 1
Vc.

44

Bar. Tpt.
Vib.
J. Gtr.
E. Bass
A.
Pad 1
Vc.

47

Fl.

Vib.

J. Gtr.

E. Bass

A.

Pad 1

50

Fl.

Vib.

J. Gtr.

E. Bass

A.

Tape Smp. Str.

Pad 1

53

55

Vib.

Hp.

J. Gtr.

E. Bass

A.

Tape Smp. Str.

Pad 1

Vc.

57

Fl.

Bar. Tpt.

Vib.

J. Gtr.

E. Bass

A.

Tape Smp. Str

Pad 1

Vc.

60

Fl.

Bar. Tpt.

Vib.

J. Gtr.

E. Bass

A.

Tape Smp. Str

Pad 1

Vc.

Detailed description of the musical score: The score is for measures 60-63. The Flute part (Fl.) plays a simple melodic line of quarter notes: G4, A4, B4, C5, D5, E5, F5, G5. The Baritone Trumpet (Bar. Tpt.) plays a series of chords: G4, A4, B4, C5, D5, E5, F5, G5. The Vibraphone (Vib.) plays a simple melodic line of quarter notes: G4, A4, B4, C5, D5, E5, F5, G5. The Jazz Guitar (J. Gtr.) plays a complex rhythmic pattern with eighth and sixteenth notes, including triplets. The Electric Bass (E. Bass) plays a simple melodic line of quarter notes: G2, A2, B2, C3, D3, E3, F3, G3. The Alto Saxophone (A.) plays a series of chords: G4, A4, B4, C5, D5, E5, F5, G5. The Tape Sampler (Tape Smp. Str) plays a series of chords: G4, A4, B4, C5, D5, E5, F5, G5. The Pad 1 part plays a series of chords: G4, A4, B4, C5, D5, E5, F5, G5. The Violoncello (Vc.) plays a series of chords: G4, A4, B4, C5, D5, E5, F5, G5.

62

Fl.
Bar. Tpt.
Vib.
J. Gtr.
E. Bass
A.
Tape Smp. Str.
Pad 1
Vc.

65

Fl.
Vib.
J. Gtr.
E. Bass
A.
Pad 1
Vc.

69

Fl.

Vib.

Hp.

J. Gtr.

E. Bass

A.

Tape Smp. Str

Pad 1

Vc.

♩ = 93,00003

72

Fl.

Bar. Tpt.

Vib.

J. Gtr.

E. Bass

A.

Pad 1

Vc.

77

Bar. Tpt.

Vib.

J. Gtr.

E. Bass

A.

Pad 1

Vc.

81

Vib.

J. Gtr.

E. Bass

A.

Pad 1

Vc.

83

Fl.

Bar. Tpt.

Vib.

J. Gtr.

E. Bass

A.

Pad 1

Vc.

87

Fl.
Bar. Tpt.
Vib.
J. Gtr.
E. Bass
A.
Pad 1
Vc.

90

♩ = 98,00014

Vib.
J. Gtr.
E. Bass
A.
Pad 1
Vc.

♩ = 98,00014

92

Bar. Tpt.

Hp.

E. Bass

Pad 1

Vc.

6 6 6 6

93

Fl.

Bar. Tpt.

Vib.

Hp.

J. Gtr.

E. Bass

A.

Pad 1

Vc.

3 3 3 3

95

Fl. Vib. J. Gtr. E. Bass A. Pad 1 Vc.

98

Fl. Vib. J. Gtr. E. Bass A. Pad 1 Vc.

101

104

Fl.

Bar. Tpt.

Vib.

J. Gtr.

E. Bass

A.

Pad 1

Vc.

107

Fl.

Vib.

J. Gtr.

E. Bass

A.

Pad 1

Vc.

110

Fl. Vib. J. Gtr. E. Bass A. Pad 1 Vc.

113

Fl. Vib. J. Gtr. E. Bass A. Pad 1 Vc.

116

Fl.

Bar. Tpt.

Vib.

J. Gtr.

E. Bass

A.

Tape Smp. Str

Pad 1

Vc.

119

Fl.

Bar. Tpt.

Vib.

J. Gtr.

E. Bass

A.

Pad 1

Vc.

122

♩ = 84,000084

Fl.

Vib.

J. Gtr.

E. Bass

A.

Pad 1

Vc.

♩ = 84,000084

125

Fl.

Bar. Tpt.

Vib.

J. Gtr.

E. Bass

A.

Pad 1

Vc.

127

Fl.

Bar. Tpt.

Vib.

Hp.

J. Gtr.

E. Bass

A.

Tape Smp. Str.

Pad 1

Vc.

Detailed description of the musical score: The score is for page 29, starting at measure 127. It features ten staves for different instruments. The Flute (Fl.) staff has a treble clef and a whole note chord in measure 127, with a slur over it extending to measure 130. The Baritone Trumpet (Bar. Tpt.) staff has a treble clef and a whole note chord in measure 127, with a slur over it extending to measure 130. The Vibraphone (Vib.) staff has a treble clef and rests in measures 127, 128, and 129. The Harp (Hp.) staff has a treble clef and rests in measures 127, 128, and 129. The Jazz Guitar (J. Gtr.) staff has a treble clef and a complex chord structure in measure 127, with a slur over it extending to measure 130. The Electric Bass (E. Bass) staff has a bass clef and a whole note chord in measure 127, with a slur over it extending to measure 130. The Acoustic Guitar (A.) staff has a treble clef and rests in measures 127, 128, and 129. The Tape Sampled Strings (Tape Smp. Str.) staff has a treble clef and rests in measures 127, 128, and 129. The Pad 1 staff has a treble clef and a whole note chord in measure 127, with a slur over it extending to measure 130. The Violoncello (Vc.) staff has a bass clef and a complex chord structure in measure 127, with a slur over it extending to measure 130.

Flute

Flute

120

123

$\text{♩} = 84,000084$

126

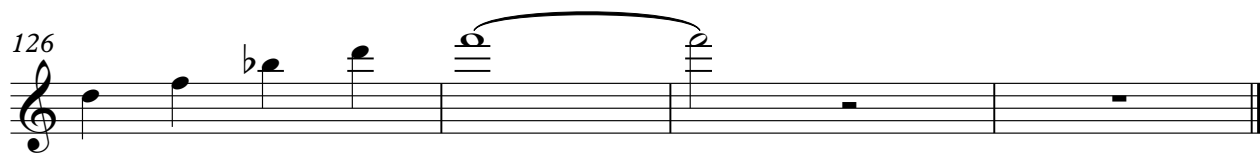

Baroque Trumpet

♩ = 128,000000

5

11

14

♩ = 93,000038 = 128,000000

20

26

29

♩ = 93,000038 ♩ = 102,000053

42

59

62

♩ = 93,000038

2

Baroque Trumpet

72

3

80

3

91

$\text{♩} = 98,000145$

8

105

13

2

123

$\text{♩} = 84,000084$

3

Harp

♩ = 128,000000

♩ = 93,000038

♩ = 128,000000

♩ = 102,000053

WEIHNAC2

15 15 2

36 6 6 6 6

37 6 6 6 6

38 15 15

55 6 6 6 6

57 10 6 3

71 6 3 19 19

♩ = 93,000038

♩ = 98,000

2

Harp

92

6 6 3

93

29 29 6 = 84,000084 6

Jazz Guitar

♩ = 128,000000

6

10

13

16

♩ = 93,000038 ♩ = 128,000000

21

25

28

31

♩ = 93,000038 ♩ = 102,000053

35

V.S.

38

41

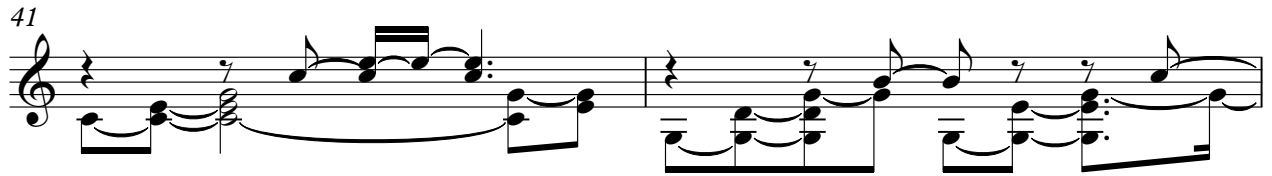

43

45

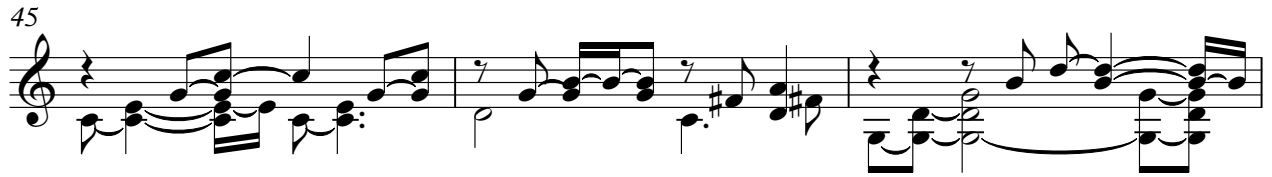

48

51

54

57

60

62

65

68

71

$\text{♩} = 93,000038$

76

80

82

84

88

90

$\text{♩} = 98,000145$

2

94

97

99

102

105

108

111

114

117

120

123

♩ = 84,000084

125

126

5-string Fretless Electric Bass

♩ = 128,000000

8

14

♩ = 93,000038

♩ = 128,000000

20

26

♩ = 93,000038

33

♩ = 102,000053

42

49

58

66

♩ = 93,000038

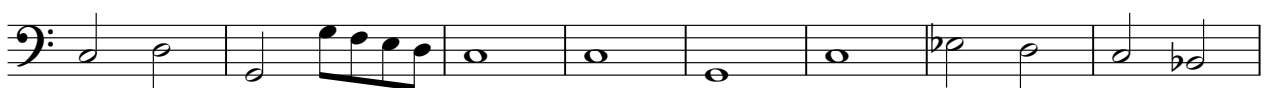

V.S.

74

81

89

♩ = 98,000145

97

106

114

123

♩ = 84,000084

Alto

♩ = 128,000000

5

10

16 ♩ = 93,000038 ♩ = 128,000000

4

25

31 ♩ = 93,000038 ♩ = 102,000053

4

39

45

50

2

56

61

67

♩ = 93,000

72

4

81

87

♩ = 98,000145

94

100

106

112

Tape Sampler Keyboard [Strings]

♩ = 128,000000

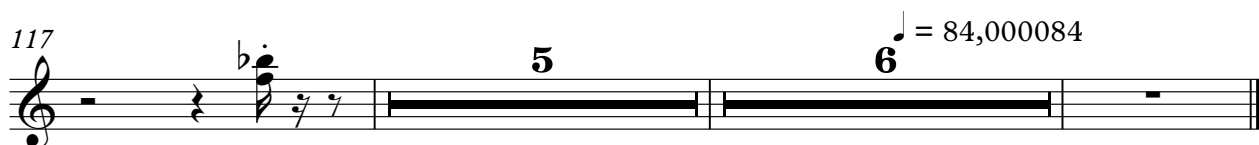
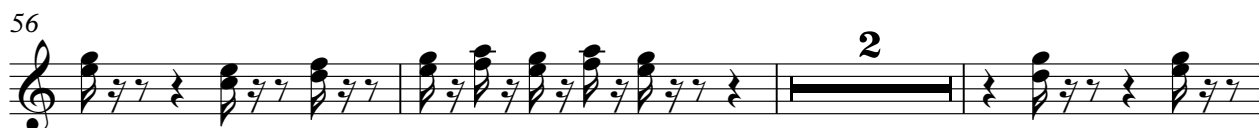
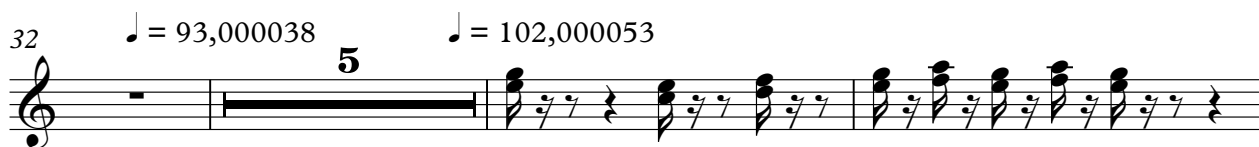

Pad 1 (New Age)

V.S.

Pad 1 (New Age)

52

57

61

65

♩ = 93,000038

69

74

79

84

♩ = 98,000145

90

96

Violoncello

♩ = 128,000000

4

♩ = 93,000038 = 128,000000

12

19

26

♩ = 93,000038 ♩ = 102,000053

32

42

2
56 Violoncello

62

68 ♩ = 93,000038

73

80

87 ♩ = 98,000

92

93 3 6 3 3 6 6

97

104

111  3

Violoncello

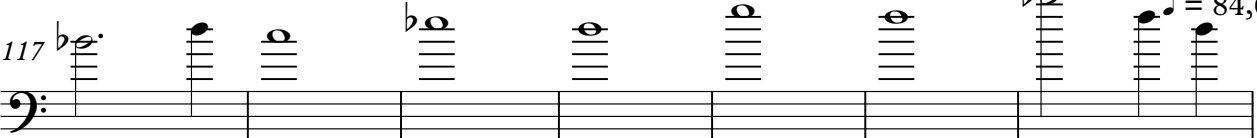
117  = 84,000084

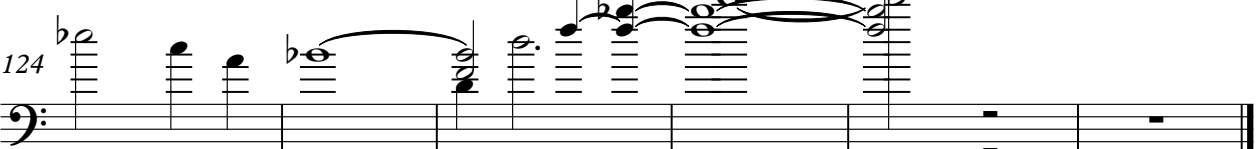
124 
