

Kids - Kylie Minogue & Robbie Williams

♩ = 184,000534

Percussion

Jazz Guitar

Jazz Guitar

Electric Guitar

Electric Guitar

Electric Guitar

7-string Electric Guitar

5-string Electric Bass

Fretless Electric Bass

Soprano

Synth Drums

Synth Strings

Lead 3 (Calliope)

Lead 3 (Calliope)

Pad 3 (Polysynth)

Solo

♩ = 184,000534

6

Perc.

J. Gtr.

J. Gtr.

E. Gtr.

E. Gtr.

E. Bass

E. Bass

Syn. Str.

Pad 3

10

Perc.

J. Gtr.

J. Gtr.

E. Gtr.

E. Gtr.

E. Bass

E. Bass

S.

Syn. Str.

Pad 3

14

Perc.

J. Gtr.

J. Gtr.

E. Gtr.

E. Bass

E. Bass

18

Perc.

J. Gtr.

J. Gtr.

E. Gtr.

E. Bass

E. Bass

S.

Lead 3

22

Perc.

J. Gtr.

J. Gtr.

E. Gtr.

E. Bass

E. Bass

Lead 3

26

Perc.

J. Gtr.

J. Gtr.

E. Gtr.

E. Bass

E. Bass

S.

Lead 3

30

Perc.

J. Gtr.

J. Gtr.

E. Gtr.

E. Bass

E. Bass

S.

Lead 3

34

The musical score consists of the following parts:

- E. Gtr.**: A single staff in treble clef with a melodic line.
- E. Bass**: Two staves in bass clef, both containing a melodic line.
- S.**: A single staff in treble clef, mostly containing rests.
- Lead 3**: Two staves in treble clef, both containing a melodic line.
- Solo**: A single staff in treble clef, containing a melodic line.

38

Perc.

J. Gtr.

J. Gtr.

E. Gtr.

E. Gtr.

E. Gtr.

E. Gtr.

E. Bass

E. Bass

Lead 3

Lead 3

Pad 3

Solo

Perc. 

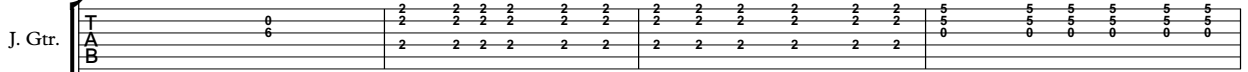
J. Gtr. 

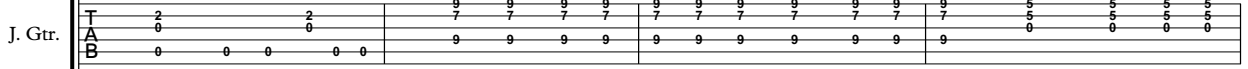
J. Gtr. 

E. Gtr. 

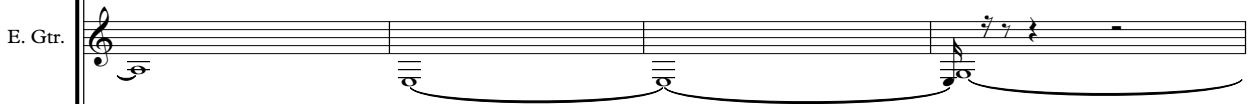
E. Gtr. 

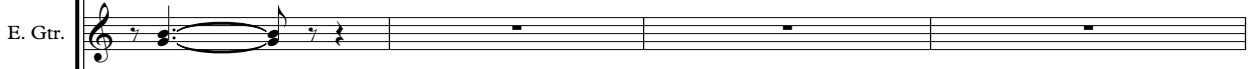
E. Gtr. 

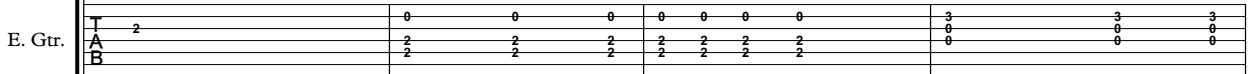
E. Gtr. 

E. Bass 

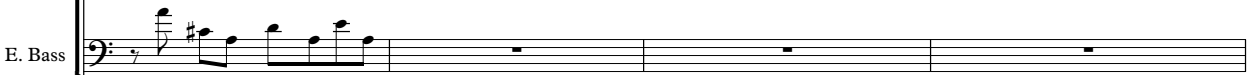
E. Bass 

S. 

Lead 3 

Lead 3 

Pad 3 

46

Perc. J. Gtr. J. Gtr. E. Gtr. E. Gtr. E. Gtr. E. Bass S. Lead 3 Lead 3

51

Perc. J. Gtr. J. Gtr. E. Gtr. E. Gtr. E. Gtr. E. Bass S. Lead 3 Lead 3

55

59

63

67

71

Perc.

J. Gtr.

J. Gtr.

E. Gtr.

E. Bass

E. Bass

S.

Lead 3

Lead 3

75

Perc.

J. Gtr.

J. Gtr.

E. Gtr.

E. Bass

E. Bass

Lead 3

Lead 3

79

Perc.

J. Gtr.

J. Gtr.

E. Gtr.

E. Bass

E. Bass

S.

Lead 3

Lead 3

Solo

83

Perc.

J. Gtr.

J. Gtr.

E. Gtr.

E. Bass

E. Bass

Lead 3

Lead 3

Solo

87

The musical score consists of the following parts:

- Perc.**: A drum set part with a complex rhythmic pattern of snare, hi-hat, and kick drums.
- E. Gtr.**: Three electric guitar staves. The top two staves have rests followed by a melodic phrase. The middle staff has a melodic line with various notes and rests.
- E. Bass**: Two electric bass staves. The top staff has a melodic line with notes and rests. The bottom staff has a rhythmic line with eighth notes and rests.
- Pad 3**: A pad part with a sustained chord.
- Solo**: A solo part with a sustained chord.

91

Perc.

J. Gtr.

J. Gtr.

E. Gtr.

E. Gtr.

E. Gtr.

E. Bass

S.

Lead 3

Lead 3

95

Perc.

J. Gtr.

J. Gtr.

E. Gtr.

E. Gtr.

E. Gtr.

E. Bass

S.

Lead 3

Lead 3

100

Perc.

J. Gtr.

J. Gtr.

E. Gtr.

E. Gtr.

E. Gtr.

E. Bass

S.

Lead 3

Lead 3

104

Perc.

J. Gtr.

J. Gtr.

E. Gtr.

E. Gtr.

E. Gtr.

E. Bass

E. Bass

S.

Lead 3

Lead 3

108

Perc.

J. Gtr.

J. Gtr.

E. Gtr.

E. Gtr.

E. Bass

E. Bass

Lead 3

Lead 3

111

Perc.

J. Gtr.

J. Gtr.

E. Gtr.

E. Gtr.

E. Bass

E. Bass

Lead 3

Lead 3

120

Perc.

J. Gtr.

J. Gtr.

E. Gtr.

E. Gtr.

E. Bass

E. Bass

S.

Syn. Drums

Lead 3

Lead 3

Solo

124

Perc.

J. Gtr.

J. Gtr.

E. Gtr.

E. Gtr.

S.

Syn. Drums

Lead 3

Lead 3

Solo

128

Perc.

J. Gtr.

J. Gtr.

E. Gtr.

E. Gtr.

S.

Syn. Drums

Lead 3

Lead 3

Solo

132

136

Perc. 

J. Gtr. 

E. Gtr. 

E. Bass 

S. 

Syn. Drums 

Lead 3 

Lead 3 

Solo 

141

Perc.

J. Gtr.

J. Gtr.

E. Gtr.

E. Gtr.

E. Gtr.

E. Bass

S.

Lead 3

Lead 3

145

Perc.

J. Gtr.

J. Gtr.

E. Gtr.

E. Gtr.

E. Gtr.

E. Bass

S.

Lead 3

Lead 3

149

Perc.

J. Gtr.

J. Gtr.

E. Gtr.

E. Gtr.

E. Bass

S.

Lead 3

Lead 3

153

Perc.

J. Gtr.

J. Gtr.

E. Gtr.

E. Gtr.

E. Bass

S.

Lead 3

Lead 3

165

Perc.

J. Gtr.

J. Gtr.

E. Gtr.

E. Gtr.

E. Gtr.

E. Bass

S.

Lead 3

Lead 3

169

Perc.

J. Gtr.

J. Gtr.

E. Gtr.

E. Gtr.

E. Gtr.

E. Gtr.

E. Bass

E. Bass

S.

Lead 3

Lead 3

173

Perc.

J. Gtr.

J. Gtr.

E. Bass

E. Bass

Lead 3

177

Perc.

J. Gtr.

J. Gtr.

E. Bass

E. Bass

S.

Lead 3

181

Perc.

J. Gtr.

J. Gtr.

E. Bass

E. Bass

Lead 3

185

Perc.

J. Gtr.

J. Gtr.

E. Gtr.

E. Bass

E. Bass

S.

Lead 3

189

Perc.

J. Gtr.

J. Gtr.

E. Bass

E. Bass

Lead 3

193

Perc.

J. Gtr.

J. Gtr.

E. Bass

E. Bass

S.

Lead 3

Solo

197

Perc.

J. Gtr.

J. Gtr.

E. Bass

E. Bass

Lead 3

Solo

201

Perc. J. Gtr. J. Gtr. E. Gtr. E. Gtr. E. Gtr. E. Bass E. Bass Syn. Str. Lead 3 Pad 3

Detailed description of the musical score: The score is for a multi-instrumental piece, likely a rock or pop song. It consists of 11 staves. The Percussion staff (top) shows a complex rhythmic pattern with various drum sounds. The J. Gtr. (Jazz Guitar) staff has two parts: the top one shows a few chords, and the bottom one shows a sequence of chords with fingerings (0, 2, 3, 4, 5) and a '5' in the bass line. The E. Gtr. (Electric Guitar) has three staves: the top two show melodic lines with bends and vibrato, and the bottom one shows a rhythmic pattern with doublets. The E. Bass (Electric Bass) has two staves: the top one shows a melodic line with a bend, and the bottom one shows a rhythmic pattern with triplets. The Syn. Str. (Synthesizer Strings) staff shows a melodic line with bends. The Lead 3 staff shows a melodic line with a bend. The Pad 3 staff shows a melodic line with bends.

Kids - Kylie Minogue & Robbie Williams

Percussion

♩ = 184,000534

5

9

13

17

21

25

29

33

37

V.S.

41

45

49

53

57

61

65

69

73

77

81

84

88

91

95

99

103

107

111

115

V.S.

119

122

126

130

134

138

142

146

150

154

158

162

166

170

174

178

182

186

190

194

V.S.

6

Percussion

197

201

203

T	0	0	0	0	2	2	2	2	2	2	2
A				6	2	2	2	2	2	2	2
B					2	2	2	2	2	2	2

44

T	2	2	2	2	2	2	2	2	5	5	5	5	5	5	5	0	5	5	5	5	5	5	7	7	7	7	7	7
A	2	2	2	2	2	2	2	2	5	5	5	5	5	5	5	0	5	5	5	5	5	5	0	0	0	0	0	0
B	2	2	2	2	2	2	2	2	0	0	0	0	0	0	0	0	0	0	0	0	0	0	7	7	7	7	7	7

48

T	7	7	7	7	7	7	7	7	7	7	7	9	9	9	9	9	9	9	9	9	9	5	5	5	5	5	5
A	0	0	0	0	0	0	0	0	7	7	7	7	7	7	7	7	7	7	7	7	7	5	5	5	5	5	5
B		7	7	7	7	7	7	7	7	7	7	7	9	9	9	9	9	9	9	9	9	0	0	0	0	0	0

52

T	5	5	5	5	5	5	7	4	4	4	4	4	4	4	4	4	4	4	4	4	4	3	5	5	5	5	5
A	5	5	5	5	5	5	5	4	4	4	4	4	4	4	4	4	4	4	4	4	4	0	5	5	5	5	5
B	0	0	0	0	0	0	0	4	4	4	4	4	4	4	4	4	4	4	4	4	4	0	5	5	5	5	5

56

T	5	5	5	5	5	5	7	7	0	7	4	4	4	4	4	4	4	4	4	4	4	0	0	0	0	0	0
A	5	5	5	5	5	5	5	0	0	0	7	4	4	4	4	4	4	4	4	4	4	0	0	0	0	0	0
B	5	5	5	5	5	5	5	7	7	0	4	4	4	4	4	4	4	4	4	4	4	6	6	6	6	6	6

60

T	0	0	0	0	0	0	0	0	0	0	0	0	0	0	0	0	0	0	0	0	0	0	0	0	0	0	0
A																											
B																											

66

T	0	0	0	0	0	0	0	0	0	0	0	0	0	0	0	0	0	0	0	0	0	0	0	0	0	0	0
A																											
B																											

72

T	0	0	0	0	0	0	0	0	0	0	0	0	0	0	0	0	0	0	0	0	0	0	0	0	0	0	0
A																											
B																											

77

T	0	0	0	0	0	0	0	0	0	0	0	0	0	0	0	0	0	0	0	0	0	0	0	0	0	0	0
A																											
B																											

83

T	0	0	0	0	0	0	0	0	0	0	0	0	0	0	0	0	0	0	0	0	0	0	0	0	0	0	0
A																											
B																											

89

T	0	0	2 2 2 2 2 2	2 2 2 2 2 2
A		6	2 2 2 2 2 2	2 2 2 2 2 2
B			2 2 2 2 2 2	2 2 2 2 2 2

93

T	5 5 5 5 5 5	0 5 5 5 5 5	7 7 7 7 7 7	7 7 7 7 7 7
A	5 5 5 5 5 5	5 5 5 5 5 5	0 0 0 0 0 0	0 0 0 0 0 0
B	0 0 0 0 0 0	0 0 0 0 0 0	7 7 7 7 7 7	7 7 7 7 7 7

97

T	7 7 7 7 7 9	9 9 9 9 9 9	5 5 5 5 5 5	5 5 5 5 5 7
A	7 7 7 7 7 9	9 9 9 9 9 9	0 0 0 0 0 0	0 0 0 0 0 0
B	7 7 7 7 7 9	9 9 9 9 9 9		

101

T	4 4 4 4 4 4	4 4 4 4 4 4	3 5 5 5 5 5	5 5 5 5 5 5
A	4 4 4 4 4 4	4 4 4 4 4 4	0 5 5 5 5 5	5 5 5 5 5 5
B	4 4 4 4 4 4	4 4 4 4 4 4	5 5 5 5 5 5	5 5 5 5 5 5

105

T	7 7 0 7 4	4 4 4 4 4 4	2 2 2 2 2 2	2 2 5 7 7 7
A	0 0 0 7 4	4 4 4 4 4 4	2 2 2 2 2 2	2 2 5 9 9 9
B	7 7 0 7 4	4 4 4 4 4 4	1 1 1 1 1 1	1 1 4 7 7 7

109

T	4 4 4 4 4 4	4 4 7 6 6	2 2 2 2 2 2
A	5 5 5 5 5 5	5 5 7 7 7	2 2 2 2 2 2
B	2 2 2 2 2 2	2 2 7 4 4	1 1 1 1 1 1

112

T	2 2 5 7 7 7	4 4 4 4 4 4	4 4 7 6 6
A	2 2 5 9 9 9	5 5 5 5 5 5	5 5 7 7 7
B	1 1 4 7 7 7	2 2 2 2 2 2	2 2 7 4 4

115

T	2 2 2 2 2 2	2 2 5 7 7 7	4 4 4 4 4 4
A	2 2 2 2 2 2	2 2 5 9 9 9	5 5 5 5 5 5
B	1 1 1 1 1 1	1 1 4 7 7 7	2 2 2 2 2 2

118

T	4 4 7 6 6	2 2 2 2 2 2	2 2 5 7 7 7
A	5 5 7 7 7	2 2 2 2 2 2	2 2 5 9 9 9
B	2 2 7 4 4	1 1 1 1 1 1	1 1 4 7 7 7

121

T	4 4 4 4 4 4	4 4 7 6 6	2	2
A	5 5 5 5 5 5	5 5 7 7 7	2	0
B	2 2 2 2 2 2	2 2 7 4 4	1	4

V.S.

T	2	2	0	2	2	2	0	2
A	2	2	0	4	2	2	0	4
B	2	2	0	2	2	2	4	2
	2	2	0	0	2	2	5	0

134

T	2	2	2			2	2	2	2	2	2
A	4	2	2	██████████			2	2	2	2	2
B	2	2	2	██████████			2	2	2	2	2
	0	2	2	██████████			2	2	2	2	2

140

T	2	2	2	2	2	2	5	5	5	5	5	5	0	5	5	5	5	5	7	7	7	7	7	7
A	2	2	2	2	2	2	5	5	5	5	5	5	0	5	5	5	5	5	0	0	0	0	0	0
B	2	2	2	2	2	2	0	0	0	0	0	0	0	0	0	0	0	0	7	7	7	7	7	7

144

T	7	7	7	7	7	7	7	7	7	7	9	9	9	9	9	9	5	5	5	5	8
A	0	0	0	0	0	0	7	7	7	7	7	9	9	9	9	9	5	5	5	5	5
B							7	7	7	7	7	9	9	9	9	9	0	0	0	0	0

148

T	5	5	5	5	5	7	4	4	4	4	4	4	4	4	4	3	5	5	5	5
A	5	5	5	5	5	5	4	4	4	4	4	4	4	4	4	0	5	5	5	5
B	0	0	0	0	0	0	4	4	4	4	4	4	4	4	4	5	5	5	5	

152

T	5	5	5	5	5	5	7	7	0	7	4	4	4	4	4	2	2	2	2	2	2
A	5	5	5	5	5	5	7	7	0	7	4	4	4	4	4	2	2	2	2	2	2
B	5	5	5	5	5	5				4	4	4	4	4	4	2	2	2	2	2	2

156

T	2	2	2	2	2	2	5	5	5	5	5	5	0	5	5	5	5	5	7	7	7	7	7	7
A	2	2	2	2	2	2	5	5	5	5	5	5	0	5	5	5	5	5	0	0	0	0	0	0
B	2	2	2	2	2	2	0	0	0	0	0	0	0	0	0	0	0	0	7	7	7	7	7	7

160

T	7	7	7	7	7	7	7	7	7	7	9	9	9	9	9	9	5	5	5	5	8
A	0	0	0	0	0	0	7	7	7	7	9	9	9	9	9	9	5	5	5	5	5
B							7	7	7	7	9	9	9	9	9	9	0	0	0	0	0

164

T	5	5	5	5	5	7	4	4	4	4	4	4	4	4	4	3	5	5	5	5
A	5	5	5	5	5	5	4	4	4	4	4	4	4	4	4	0	5	5	5	5
B	0	0	0	0	0	0	4	4	4	4	4	4	4	4	4	5	5	5	5	

168

T	5	5	5	5	5	5	7	7	0	7	4	4	4	4	4	0
A	5	5	5	5	5	5	7	7	0	7	4	4	4	4	4	6
B	5	5	5	5	5	5				4	4	4	4	4	4	

172

178

184

189

195

200

Kids - Kylie Minogue & Robbie Williams

Jazz Guitar

♩ = 184,000534

5

8

11

14

17

20

23

26

29

V.S.

2
32

Jazz Guitar

35

38

41

45

49

53

56

60

63

66

T	2		2			0		2		2		
A	0		0			2		0		0		0
B	0	0	0	0	0	0	2	2	2	2	2	2

69

T						0						0
A						2		2				2
B	5	0	0	0	0	0	0	0	0	5	0	2

72

T	2		2			0		2		2		
A	0		0			2		0		0		0
B	2	2	2	2	2	5	0	0	0	0	0	0

75

T						0						0
A						2		2				2
B	0	2	2	2	2	2	2	2	2	5	0	0

78

T	2					0		2		2		
A	0					2		0		0		0
B	0	0	0		5	0	2	2	2	2	2	2

81

T						0		2		2		
A						2		0		0		0
B	5	0	0	0	0	0	0	0	0	0	0	2

84

T	2		2			0		2		2		
A	0		0			2		0		0		0
B	2	2	2	2	2	5	0	0	0	0	0	5

87

T						0		2		2		
A						2		0		0		0
B	0	2	2	2	2	2	2	2	2	5	0	0

90

T	2		2			9	9	9	9	9	9	9
A	0		0			7	7	7	7	7	7	7
B	0	0	0	0	0	9	9	9	9	9	9	9

94

T	5	5	5	5	5	4	4	4	4	4	4	7
A	5	5	5	5	5	5	5	5	5	5	5	7
B	0	0	0	0	0	2	2	2	2	2	2	7

V.S.

T	9 9 9 9 9 9 9 9	12 12 12 12 12	12 12 12 12 12 12	11 11 11 11 11
A	9 9 9 9 9 9 9 9	10 10 10 10 10	10 10 10 10 10 10	9 9 9 9 9
B	9 9 9 9 9 9 9 9	12 12 12 12 12	12 12 12 12 12 12	11 11 11 11 11

102

T	11 11 11 4	11 11 11	10 10 10 10 10	10 10 10 10 10 10
A	9 9 9	9 9 9	10 10 10 10 10	10 10 10 10 10 10
B	11 11 11	11 11 11	10 10 10 10 10	10 10 10 10 10 10

105

T	12 12 12 12 16	16 16 16 16 16 16	6 6 6 6 6 6	6 6 5 4 4 4
A	12 12 12 12 14	14 14 14 14 14 14	7 7 7 7 7 7	7 7 5 5 5 5
B	12 12 12 12 16	16 16 16 16 16 16	4 4 4 4 4 4	4 4 4 2 2 2

109

T	0 0 0 0 0 0	0 0 2 2 2 2	6 6 6 6 6 6
A	0 0 0 0 0 0	4 2 2 2 2 2	7 7 7 7 7 7
B	4 4 4 4 4 4	5 5 2 2 2 2	4 4 4 4 4 4

112

T	6 6 5 4 4 4	0 0 0 0 0 0	0 0 2 2 2 2
A	7 7 5 5 5 5	0 0 0 0 0 0	0 0 4 2 2 2
B	4 4 4 2 2 2	4 4 4 4 4 4	5 5 2 2 2 2

115

T	6 6 6 6 6 6	6 6 5 4 4 4	0 0 0 0 0 0
A	7 7 7 7 7 7	7 7 5 5 5 5	0 0 0 0 0 0
B	4 4 4 4 4 4	4 4 4 2 2 2	4 4 4 4 4 4

118

T	0 0 2 2 2 2	6 6 6 6 6 6	6 6 5 4 4 4
A	0 0 4 2 2 2	7 7 7 7 7 7	7 7 5 5 5 5
B	4 4 2 2 2 2	4 4 4 4 4 4	4 4 4 2 2 2

121

T	0 0 0 0 0 0	0 0 2 2 2 2	9	7
A	0 0 0 0 0 0	4 2 2 2 2 2	9	0
B	4 4 4 4 4 4	5 5 2 2 2 2	2	2 2

126

T		9	7	7	9
A		9	0 0 0 0	6	9
B	2 2	2 2	0 0 0 0	0	2 2

132

T	7 7	9	9	2
A	9 7	9	9	
B	0 0	2 2	2 2	

139

T	9	9	9	9	9	9	9	9	9	9	9	5	5	5	5	5	5	5	5	5	5
A	7	7	7	7	7	7	7	7	7	7	7	5	5	5	5	5	5	5	5	5	5
B	9	9	9	9	9	9	9	9	9	9	9	0	0	0	0	0	0	0	0	0	0

143

T	4	4	4	4	4	4	4	4	4	4	7	7	7	7	9	9	9	9	9	9	9
A	5	5	5	5	5	5	5	5	5	5	7	7	7	7	9	9	9	9	9	9	9
B	2	2	2	2	2	2	2	2	2	2	7	7	7	7	9	9	9	9	9	9	9

147

T	12	12	12	12	12	12	12	12	12	12	12	11	11	11	11	11
A	10	10	10	10	10	10	10	10	10	10	10	9	9	9	9	9
B	12	12	12	12	12	12	12	12	12	12	12	11	11	11	11	11

150

T	11	11	11	4	11	11	11	10	10	10	10	10	10	10	10	10	10	10
A	9	9	9		9	9	9	10	10	10	10	10	10	10	10	10	10	10
B	11	11	11		11	11	11	10	10	10	10	10	10	10	10	10	10	10

153

T	12	12	12	12	16	16	16	16	16	16	16	9	9	9	9	9	9	9	9	9	9
A	12	12	12	12	14	14	14	14	14	14	14	7	7	7	7	7	7	7	7	7	7
B	12	12	12	12	16	16	16	16	16	16	16	9	9	9	9	9	9	9	9	9	9

157

T	9	5	5	5	5	5	5	5	5	5	5	4	4	4	4	4	4	4	4	4	4
A	7	5	5	5	5	5	5	5	5	5	5	5	5	5	5	5	5	5	5	5	5
B	9	0	0	0	0	0	0	0	0	0	0	2	2	2	2	2	2	2	2	2	2

161

T	7	7	7	7	9	9	9	9	9	9	9	12	12	12	12	12	12	12	12	12	12	12
A	7	7	7	7	9	9	9	9	9	9	9	10	10	10	10	10	10	10	10	10	10	10
B	7	7	7	7	9	9	9	9	9	9	9	12	12	12	12	12	12	12	12	12	12	12

165

T	11	11	11	11	11	11	11	11	4	11	11	11	10	10	10	10	10
A	9	9	9	9	9	9	9	9		9	9	9	10	10	10	10	10
B	11	11	11	11	11	11	11	11		11	11	11	10	10	10	10	10

168

T	10	10	10	10	10	10	12	12	12	12	16	16	16	16	16	16	16	0
A	10	10	10	10	10	10	12	12	12	12	14	14	14	14	14	14	14	2
B	10	10	10	10	10	10	12	12	12	12	16	16	16	16	16	16	16	0

0 2 2 2 2 2

172

T	2				2					0					2
A	0				0					0					0
B	2	2	2	2	2	5	0	0	0	0	0	0	0	0	5

V.S.

6
175

Jazz Guitar

Exercise 175: A three-measure guitar tab. The first measure has notes 0, 2, 2, 2, 2 on the bass string and 0, 2, 2 on the treble string. The second measure has notes 2, 2, 2, 2, 2 on the bass string and 2, 2, 0 on the treble string. The third measure has notes 5, 0, 0, 0, 0 on the bass string and 0, 2, 2 on the treble string.

178

Exercise 178: A three-measure guitar tab. The first measure has notes 0, 0, 0, 0, 0 on the bass string and 2, 2, 0 on the treble string. The second measure has notes 0, 2, 2, 2, 2 on the bass string and 0, 2, 0 on the treble string. The third measure has notes 2, 2, 2, 2, 2 on the bass string and 2, 2, 0 on the treble string.

181

Exercise 181: A three-measure guitar tab. The first measure has notes 5, 0, 0, 0, 0 on the bass string and 0, 2, 2 on the treble string. The second measure has notes 0, 0, 0 on the bass string and 2, 2, 0 on the treble string. The third measure has notes 0, 2, 2, 2, 2 on the bass string and 0, 2, 0 on the treble string.

184

Exercise 184: A three-measure guitar tab. The first measure has notes 2, 2, 2, 2, 2 on the bass string and 2, 2, 0 on the treble string. The second measure has notes 5, 0, 0, 0, 0 on the bass string and 0, 2, 0 on the treble string. The third measure has notes 0, 0, 0, 0, 0 on the bass string and 2, 2, 0 on the treble string.

187

Exercise 187: A three-measure guitar tab. The first measure has notes 0, 2, 2, 2, 2 on the bass string and 0, 2, 0 on the treble string. The second measure has notes 2, 2, 2, 2, 2 on the bass string and 2, 2, 0 on the treble string. The third measure has notes 5, 0, 0, 0, 0 on the bass string and 0, 2, 0 on the treble string.

190

Exercise 190: A three-measure guitar tab. The first measure has notes 0, 0, 0 on the bass string and 2, 2, 0 on the treble string. The second measure has notes 5, 0, 2, 2, 2 on the bass string and 0, 2, 0 on the treble string. The third measure has notes 2, 2, 2, 2, 2 on the bass string and 2, 2, 0 on the treble string.

193

Exercise 193: A three-measure guitar tab. The first measure has notes 5, 0, 0, 0, 0 on the bass string and 0, 2, 2 on the treble string. The second measure has notes 0, 0, 0, 0, 0 on the bass string and 2, 2, 0 on the treble string. The third measure has notes 0, 2, 2, 2, 2 on the bass string and 0, 2, 0 on the treble string.

196

Exercise 196: A three-measure guitar tab. The first measure has notes 2, 2, 2, 2, 2 on the bass string and 2, 2, 0 on the treble string. The second measure has notes 5, 0, 0, 0, 0 on the bass string and 0, 2, 0 on the treble string. The third measure has notes 0, 0, 0, 5 on the bass string and 2, 2, 0 on the treble string.

199

Exercise 199: A two-measure guitar tab. The first measure has notes 0, 2, 2, 2, 2 on the bass string and 0, 2, 0 on the treble string. The second measure has notes 2, 2, 2, 2, 2 on the bass string and 2, 2, 0 on the treble string.

201

Exercise 201: A three-measure guitar tab. The first measure has notes 5, 0, 0, 0, 0 on the bass string and 0, 2, 2 on the treble string. The second measure has notes 0, 0, 0, 0, 0 on the bass string and 2, 2, 0 on the treble string. The third measure is a whole rest, indicated by a thick horizontal bar and the number 4 above it.

Kids - Kylie Minogue & Robbie Williams

Electric Guitar

♩ = 184,000534

39

44

49

54

58

30

92

97

102

106

109

V.S.

112

115

118

121

127

134

140

145

150

154

159

164

169

30

201

♩ = 184,000534

39

45

52

57

30

91

99

104

7

114

21

137

143

149

154

161

166

170

30

202

Kids - Kylie Minogue & Robbie Williams

Electric Guitar

♩ = 184,000534

5

9

13

17

21

25

29

33

37

V.S.

41 **16**

60

64

68

72

76

80

84

88

91 **79**

172

14

20

Kids - Kylie Minogue & Robbie Williams

7-string Electric Guitar

♩ = 184,000534

6

E																			
B																			
A																			
D																			
G																			
E																			
A																			

11

30

T																			
A																			
B																			

45

T	3	3	3	3	3	3	3	3	3	3	3	3	3	3	3	3	3	3	3
A	0	0	0	0	0	0	0	0	0	0	0	0	0	0	0	0	0	0	0
B	0	0	0	0	0	0	0	0	0	0	0	0	0	0	0	0	0	0	0

50

T	2	2	2	2	3	3	3	3	3	3	3	3	2	2	2	2	2	2	2
A	0	0	0	0	0	0	0	0	0	0	0	0	4	4	4	4	4	4	4
B	4	4	4	4	0	0	0	0	0	0	0	0	4	4	4	4	4	4	4

55

T	3	3	3	3	3	3	3	3	3	3	5	7	7	7	7	7	7	7	7
A	1	1	1	1	1	1	1	1	1	1	3	7	7	7	7	7	7	7	7
B	0	0	0	0	0	0	0	0	0	0	2	4	4	4	4	4	4	4	4

59

30

T																			
A																			
B																			

93

T	3	3	3	3	3	3	3	3	3	3	3	3	3	3	3	3	3	3	3
A	0	0	0	0	0	0	0	0	0	0	0	0	0	0	0	0	0	0	0
B	0	0	0	0	0	0	0	0	0	0	0	0	0	0	0	0	0	0	0

98

T	2	2	2	2	3	3	3	3	3	3	3	3	2	2	2	2	2	2	2
A	0	0	0	0	0	0	0	0	0	0	0	0	4	4	4	4	4	4	4
B	4	4	4	4	0	0	0	0	0	0	0	0	4	4	4	4	4	4	4

103

T	3	3	3	3	3	3	3	3	3	3	5	7	7	7	7	7	7	7	7
A	1	1	1	1	1	1	1	1	1	1	3	7	7	7	7	7	7	7	7
B	0	0	0	0	0	0	0	0	0	0	2	4	4	4	4	4	4	4	4

107

T	12	12	12	12	12	7	12	12	15	10	10	10	10	10	10	10	10	10	10
A	12	12	12	12	12	5	12	12	15	10	10	10	10	10	10	10	10	10	10
B	9	9	9	9	9	9	9	9	12	7	7	7	7	7	7	7	7	7	7

V.S.

2 110

7-string Electric Guitar

	10	5	7	7	7	12	12	12	12	7	12	12	15	10	10	10
T	10	5	9	9	9	12	12	12	12	5	12	12	15	10	10	10
A	7	6	9	9	9	9	9	9	9	9	9	9	12	7	7	7
B		7	9	9	9											

113

	10	10	10	10	10	10	10	5	7	7	7	12	12	12	12	7	12
T	10	10	10	10	10	10	10	5	9	9	9	12	12	12	12	5	12
A	7	7	7	7	7	7	7	6	9	9	9	9	9	9	9	9	9
B								7	9	9	9						

116

	12	15	10	10	10	10	10	10	10	10	10	10	5	7	7	7
T	12	15	10	10	10	10	10	10	10	10	10	10	5	9	9	9
A	9	12	7	7	7	7	7	7	7	7	7	7	6	9	9	9
B													7	9	9	9

119

	12	12	12	12	7	12	12	15	10	10	10	10	10	10	10	10	10
T	12	12	12	12	5	12	12	15	10	10	10	10	10	10	10	10	10
A	9	9	9	9	9	9	9	12	7	7	7	7	7	7	7	7	7
B																	

122

	10	5	7	7	7	0		0				0		0		3
T	10	5	9	9	9											
A	7	6	9	9	9					2						
B		7	9	9	9											

129

							0		0							
T	3									3	3		3			
A	2					2							2			
B							2	0	0	2	0					

135

	0		0			5	5	5	5	5	5	5	5	5	5	5	5	0	0	0	0	0	0	0
T						5	5	5	5	5	5	5	5	5	5	5	5							
A						7	7	7	7	7	7	7	7	7	7	7	7	2	2	2	2	2	2	2
B																		2	2	2	2	2	2	2

141

	3	3	3		3	3	3	3	3		3	3	3	3		0	0	2
T	0	0	0		0	0	0	0	0		2	2	2	2		2	2	0
A	0	0	0		0	0	0	0	0		0	0	0	0		2	2	4
B																		

146

	2	2	2	2		3	3	3	3		3	3	3	3		2	2	2	2
T	0	0	0	0		0	0	0	0		0	0	0	0		2	2	2	
A	4	4	4	4		0	0	0	0		0	0	0	0		4	4	4	
B																4	4	4	

151

	3	3	3		3	3	3	3	3		3	5	7		7	7	7	7	7	7	7	7	7	0	0	0
T	1	1	1		1	1	1	1	1		1	3	7		7	7	7	7	7	7	7	7	7			
A	0	0	0		0	0	0	0	0		0	2	4		4	4	4	4	4	4	4	4				
B																								2	2	2

T	0 0 0 0	3 3 3	3 3 3 3	3 3 3	3 3 3 3
A	2 2 2 2	0 0 0	0 0 0 0	2 2 2	2 2 2 2
B	2 2 2 2	0 0 0	0 0 0 0	0 0 0	0 0 0 0

161

T	0 0 2 0	2 2 2 2	3 3 3	3 3 3 3	2 2 2
A	2 2 4	4 4 4 4	0 0 0	0 0 0 0	4 4 4
B			0 0 0	0 0 0 0	4 4 4

166

T	2 2 2 2	3 3 3	3 3 3 3 3	3 5 7	7 7 7 7 7 7
A	4 4 4 4	1 1 1	1 1 1 1 1	1 3 7	7 7 7 7 7 7
B		0 0 0	0 0 0 0 0	0 2 4	4 4 4 4 4 4

171

30

T					0	0	0	0
A	-----				2	2	2	2
B					0	0	0	0

48

52

56

60

64

68

72

76

80

84

88

92

97

101

105

109

113

117

121

14

137

141

146

150

154

158

163

167

171

175

179

183

187

191

195

199

202

Kids - Kylie Minogue & Robbie Williams

Fretless Electric Bass

♩ = 184,000534

5

8

11

15

19

23

27

31

35

V.S.

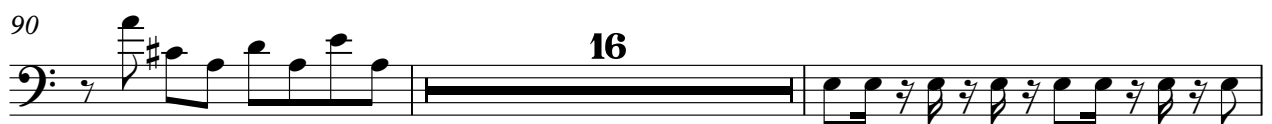

108

110

113

116

118

121

48

171

175

179

183

V.S.

187

191

195

199

201

4

Kids - Kylie Minogue & Robbie Williams

Soprano

♩ = 184,000534

8 7

19 7 7 8

43

51

58 7 7

75 7 8

94

101 8

115

119

123

131

140

148

156

164

171

187

Synth Strings

Kids - Kylie Minogue & Robbie Williams

♪ = 184,000534

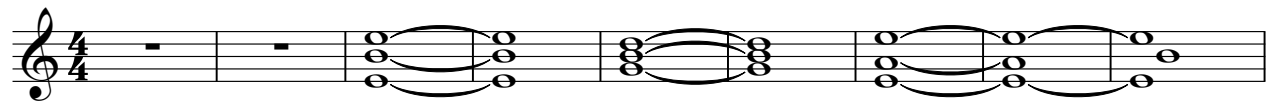

10

192

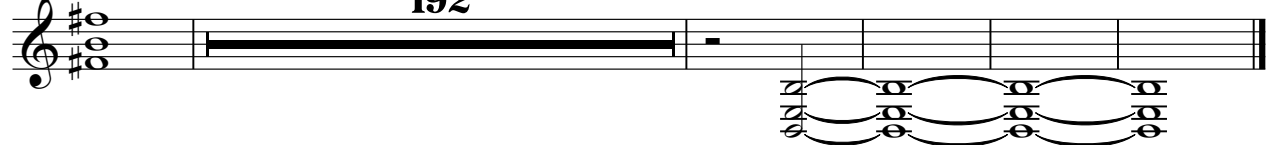

Kids - Kylie Minogue & Robbie Williams

Lead 3 (Calliope)

♩ = 184,000534

17

22

27

31

36

41

48

54

8

Lead 3 (Calliope)

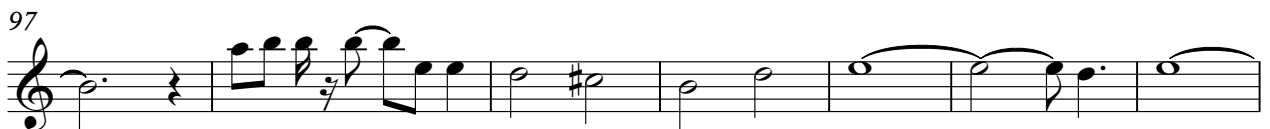

114

117

120

124

129

135

145

152

159

166

V.S.

Lead 3 (Calliope)

172

176

180

184

187

191

194

197

200

Kids - Kylie Minogue & Robbie Williams

Lead 3 (Calliope)

♩ = 184,000534

32

37

42

50

57 9 5

74 6

84

89

94

Lead 3 (Calliope)

99

106

110

114

118

121

126

132

137

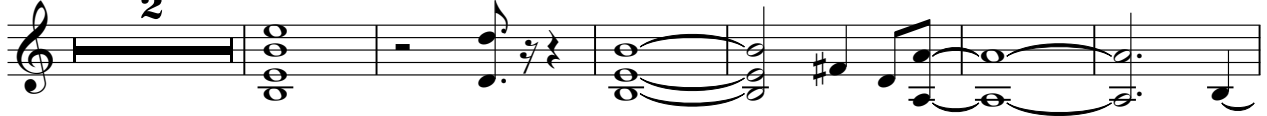

145

Lead 3 (Calliope)

152

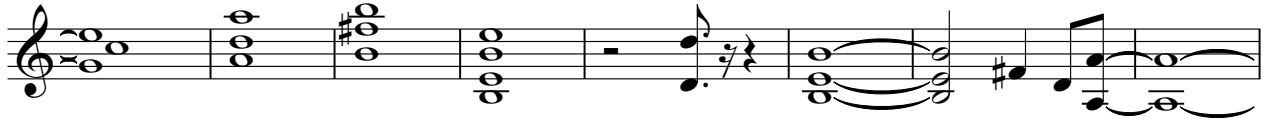

160

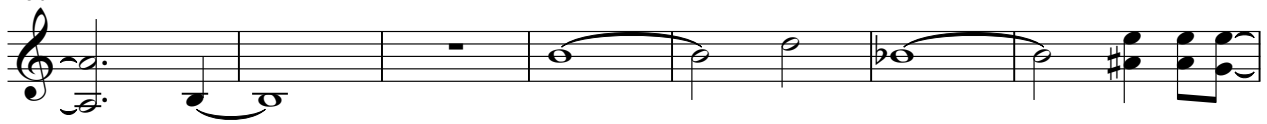

167

Pad 3 (Polysynth)

Kids - Kylie Minogue & Robbie Williams

♩ = 184,000534

9

30

43

46

110

201

Kids - Kylie Minogue & Robbie Williams

Solo

♩ = 184,000534

32

37

42

82

86

35

125

131

139

55

197

7