

11

WinJammer Demo

WinJammer Demo

WinJammer Demo

3

13

WinJammer Demo

WinJammer Demo

WinJammer Demo

15

WinJammer Demo

WinJammer Demo

WinJammer Demo

3

17

WinJammer Demo

WinJammer Demo

WinJammer Demo

19

WinJammer Demo

WinJammer Demo

WinJammer Demo

3

21

WinJammer Demo

WinJammer Demo

WinJammer Demo

23

WinJammer Demo

WinJammer Demo

WinJammer Demo

3

24

WinJammer Demo

WinJammer Demo

WinJammer Demo

WinJammer Demo

26

WinJammer Demo

WinJammer Demo

WinJammer Demo

WinJammer Demo

28

WinJammer Demo

WinJammer Demo

WinJammer Demo

WinJammer Demo

30

WinJammer Demo

WinJammer Demo

WinJammer Demo

WinJammer Demo

32

WinJammer Demo

WinJammer Demo

WinJammer Demo

WinJammer Demo

34

WinJammer Demo

WinJammer Demo

WinJammer Demo

WinJammer Demo

36

WinJammer Demo

WinJammer Demo

WinJammer Demo

WinJammer Demo

38

WinJammer Demo

WinJammer Demo

WinJammer Demo

WinJammer Demo

40

WinJammer Demo

WinJammer Demo

WinJammer Demo

WinJammer Demo

42

WinJammer Demo

WinJammer Demo

WinJammer Demo

44

WinJammer Demo

WinJammer Demo

WinJammer Demo

47

WinJammer Demo

WinJammer Demo

WinJammer Demo

49

WinJammer Demo

WinJammer Demo

WinJammer Demo

51

WinJammer Demo

WinJammer Demo

WinJammer Demo

WinJammer Demo

3

52

WinJammer Demo

WinJammer Demo

WinJammer Demo

WinJammer Demo

6

6

54

WinJammer Demo

WinJammer Demo

WinJammer Demo

WinJammer Demo

3

57

WinJammer Demo

WinJammer Demo

WinJammer Demo

WinJammer Demo

60

WinJammer Demo

WinJammer Demo

WinJammer Demo

WinJammer Demo

62

WinJammer Demo

WinJammer Demo

WinJammer Demo

WinJammer Demo

64

WinJammer Demo

WinJammer Demo

WinJammer Demo

WinJammer Demo

66

WinJammer Demo

WinJammer Demo

WinJammer Demo

WinJammer Demo

68

WinJammer Demo

WinJammer Demo

WinJammer Demo

WinJammer Demo

71

WinJammer Demo

WinJammer Demo

WinJammer Demo

74

WinJammer Demo

WinJammer Demo

WinJammer Demo

77

WinJammer Demo

WinJammer Demo

WinJammer Demo

79

WinJammer Demo

WinJammer Demo

WinJammer Demo

81

WinJammer Demo

WinJammer Demo

WinJammer Demo

83

WinJammer Demo

WinJammer Demo

WinJammer Demo

85

WinJammer Demo

WinJammer Demo

WinJammer Demo

87

WinJammer Demo

WinJammer Demo

WinJammer Demo

3

89

WinJammer Demo

WinJammer Demo

WinJammer Demo

91

WinJammer Demo

WinJammer Demo

WinJammer Demo

3

93

WinJammer Demo

WinJammer Demo

WinJammer Demo

95

WinJammer Demo

WinJammer Demo

WinJammer Demo

3

97

WinJammer Demo

WinJammer Demo

WinJammer Demo

99

WinJammer Demo

WinJammer Demo

WinJammer Demo

3

100

WinJammer Demo

WinJammer Demo

WinJammer Demo

WinJammer Demo

101

WinJammer Demo

WinJammer Demo

WinJammer Demo

WinJammer Demo

103

WinJammer Demo

WinJammer Demo

WinJammer Demo

WinJammer Demo

105

WinJammer Demo

WinJammer Demo

WinJammer Demo

WinJammer Demo

107

WinJammer Demo

WinJammer Demo

WinJammer Demo

WinJammer Demo

109

WinJammer Demo

WinJammer Demo

WinJammer Demo

WinJammer Demo

112

WinJammer Demo

WinJammer Demo

WinJammer Demo

WinJammer Demo

115

WinJammer Demo

WinJammer Demo

WinJammer Demo

WinJammer Demo

WinJammer Demo

117

WinJammer Demo

WinJammer Demo

WinJammer Demo

WinJammer Demo

WinJammer Demo

119

WinJammer Demo

WinJammer Demo

WinJammer Demo

121

WinJammer Demo

WinJammer Demo

WinJammer Demo

123

WinJammer Demo

WinJammer Demo

WinJammer Demo

125

WinJammer Demo

WinJammer Demo

WinJammer Demo

127

WinJammer Demo

WinJammer Demo

WinJammer Demo

129

WinJammer Demo

WinJammer Demo

WinJammer Demo

131

WinJammer Demo

WinJammer Demo

WinJammer Demo

133

WinJammer Demo

WinJammer Demo

WinJammer Demo

♩ = 140,990036

8

12

17

21

25

29

37

41

46

51

4

WinJammer Demo

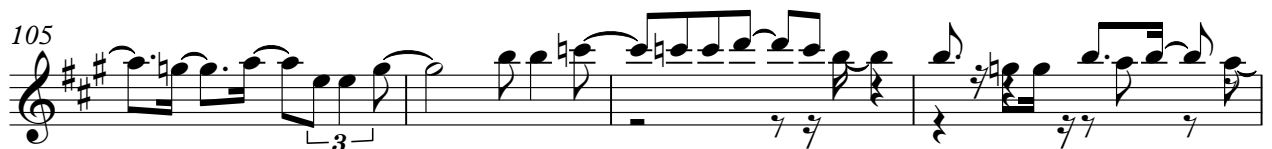
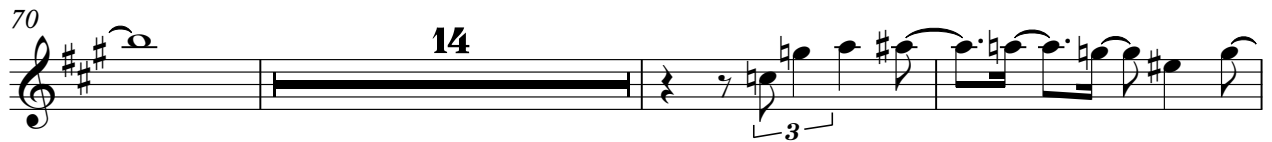
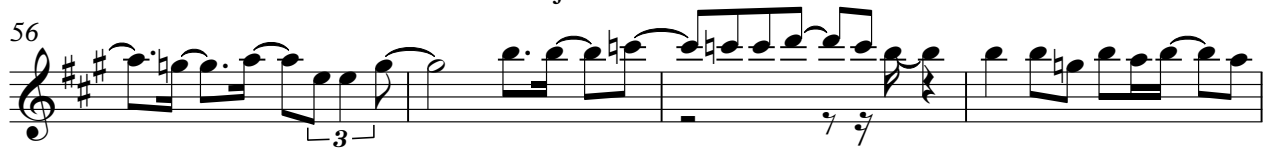

♩ = 140,990036

4

7

10

13

16

19

22

25

29

V.S.

33

36

39

42

45

48

51

54

58

62

66

70

74

78

81

84

87

90

93

96

V.S.

99

102

106

110

114

118

121

124

127

130

♩ = 140,990036

23

26

31

36

15

54

59

64

68

73

78

83 15

100

103

108

113

118

123

128

131

