

# Green Day - Minority

♩ = 136,000153

(c) 2001 MIDI MAN!A 3000!  
midimania3k@hotmail.com / midimania3k.terrashare.com

MIDI MAN!A 3000!

midimania3k.terrashare.c

midimania3k@hotmail.com

om

7

MIDI MAN!A 3000!

midimania3k.terrashare.c

midimania3k@hotmail.com

om

9

MIDI MAN!A 3000!

midimania3k.terrashare.c

midimania3k@hotmail.com

om

11

MIDI MAN!A 3000!

midimania3k.terrashare.c

midimania3k@hotmail.com

om

13

MIDI MAN!A 3000!

midimania3k.terrashare.c

midimania3k@hotmail.com

om

15

MIDI MAN!A 3000!

midimania3k.terrashare.c

om

18

MIDI MAN!A 3000!

midimania3k.terrashare.c

om

21

MIDI MAN!A 3000!

midimania3k.terrashare.c

midimania3k@hotmail.com

om

23

MIDI MAN!A 3000!

midimania3k.terrashare.c

midimania3k@hotmail.com

om

25

MIDI MAN!A 3000!

midimania3k.terrashare.c

midimania3k@hotmail.com

om

27

MIDI MAN!A 3000!

midimania3k.terrashare.c

midimania3k@hotmail.com

om

29

MIDI MAN!A 3000!

midimania3k.terrashare.c

midimania3k@hotmail.com

om

32

MIDI MAN!A 3000!

midimania3k.terrashare.c

midimania3k@hotmail.com

om

35

MIDI MAN!A 3000!

midimania3k.terrashare.c

midimania3k@hotmail.com

om

38

MIDI MAN!A 3000!

midimania3k.terrashare.c

midimania3k@hotmail.com

om

41

MIDI MAN!A 3000!

midimania3k.terrashare.c

om

44

MIDI MAN!A 3000!

midimania3k.terrashare.c

om

47

MIDI MAN!A 3000!

midimania3k.terrashare.c

midimania3k@hotmail.com

om

49

MIDI MAN!A 3000!

midimania3k.terrashare.c

midimania3k@hotmail.com

om

51

MIDI MAN!A 3000!

midimania3k.terrashare.c

midimania3k@hotmail.com

om

53

MIDI MAN!A 3000!

midimania3k.terrashare.c

midimania3k@hotmail.com

om

MIDI MAN!A 3000!

midimania3k.terrashare.c

midimania3k@hotmail.com

om

MIDI MAN!A 3000!

midimania3k.terrashare.c

midimania3k@hotmail.com

om

MIDI MAN!A 3000!

midimania3k.terrashare.c

midimania3k@hotmail.com

om

61

MIDI MAN!A 3000!

midimania3k.terrashare.c

om

64

67

MIDI MAN!A 3000!

midimania3k.terrashare.c

om

70

MIDI MAN!A 3000!

midimania3k.terrashare.c

om

73

MIDI MAN!A 3000!

midimania3k.terrashare.c

om

76

MIDI MAN!A 3000!

midimania3k.terrashare.c

midimania3k@hotmail.com

om

78

MIDI MAN!A 3000!

midimania3k.terrashare.c

midimania3k@hotmail.com

om

80

MIDI MAN!A 3000!

midimania3k.terrashare.c

midimania3k@hotmail.com

om

82

MIDI MAN!A 3000!

midimania3k.terrashare.c

midimania3k@hotmail.com

om

84

MIDI MAN!A 3000!

midimania3k.terrashare.c

midimania3k@hotmail.com

om

86

MIDI MAN!A 3000!

midimania3k.terrashare.c

midimania3k@hotmail.com

88

MIDI MAN!A 3000!

midimania3k.terrashare.c

midimania3k@hotmail.com

om

90

MIDI MAN!A 3000!

midimania3k.terrashare.c

midimania3k@hotmail.com

om

92

MIDI MAN!A 3000!

midimania3k.terrashare.c

om

# Green Day - Minority

♩ = 136,000153

10

14

18

22

27

32

37

41

45

V.S.

(c) 2001 MIDI MAN!A 3000!

midimania3k@hotmail.com / midimania3k.terrashare.com

2

50

55

12

70

74

79

84

89

4

Green Day - Minority

:)

♩ = 136,000153

**38**

**43**

**17**

**65**

**72**

**8**

**85**

**89**

**4**

♩ = 136,000153

5

8

10

12

15

20

23

25

27

29

(c) 2001 MIDI MAN!A 3000!

midimania3k@hotmail.com / midimania3k.terrashare.com

35

3

41

46

6

49

6

51

6

53

6

56

6

60

6

63

3

68

73

77

79

81

83

85

87

89

91

# Green Day - Minority

♩ = 136,000153

3

8

12

16

20

24

28

32

36

40

44

48

52

56

60

64

68

72

76

80

84

88

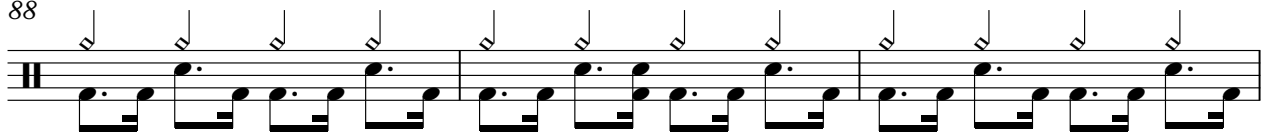

91

2

92

# Green Day - Minority

♩ = 136,000153

5

8

11

14

8

24

27

30

34

37

3

8

(c) 2001 MIDI MAN!A 3000!

midimania3k@hotmail.com / midimania3k.terrashare.com

47

50

53

57

61

76

79

82

85

88

90

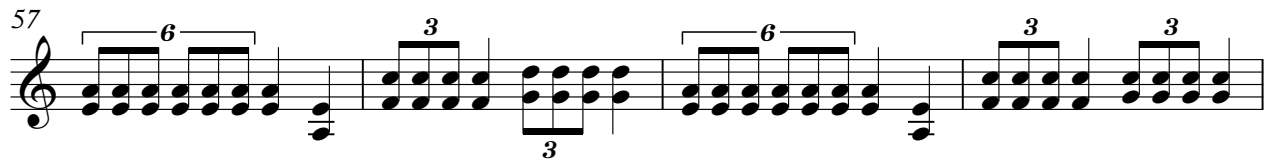

91

-----

3

3

3

# Green Day - Minority

om

♩ = 136,000153

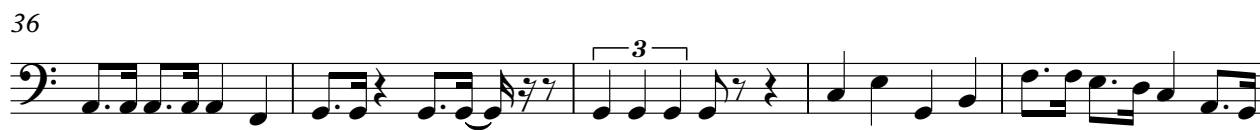

(c) 2001 MIDI MAN!A 3000!

midimania3k@hotmail.com / midimania3k.terrashare.com

V.S.

46

50

53

57

61

66

71

76

79

82

# Green Day - Minority

--

♩ = 136,000153

5

11

8

24

30

17

52

21

78

85

89

4

(c) 2001 MIDI MAN!A 3000!

midimania3k@hotmail.com / midimania3k.terrashare.com