

Kung Fu Chapter - Inheritance - Main Theme

♩ = 162,499893

Kung Fu Chapter - Inheritance - Main Theme

(Robert Aaron Eason)

Comments?

Composed by :

Yoko Shimomura

Questions?

♩ = 162,499893

Sequenced by :

Kung Fu Chapter - Inheritance - Main Theme

4

(Robert Aaron Eason)

Comments?

Composed by :

Yoko Shimomura

Questions?

Sequenced by :

7

Kung Fu Chapter - Inheritance - Main Theme

(Robert Aaron Eason)

Comments?

Willow

Composed by :

Yoko Shimomura

Questions?

Sequenced by :

10

Kung Fu Chapter - Inheritance - Main Theme

(Robert Aaron Eason)

Comments?

Willow

Composed by :

Yoko Shimomura

Questions?

13

Kung Fu Chapter - Inheritance - Main Theme

(Robert Aaron Eason)

Comments?

Willow

Composed by :

Yoko Shimomura

Questions?

16

Kung Fu Chapter - Inheritance - Main Theme

(Robert Aaron Eason)

Comments?

Willow

Composed by :

Yoko Shimomura

Questions?

Sequenced by :

19

Kung Fu Chapter - Inheritance - Main Theme

(Robert Aaron Eason)

Comments?

Composed by :

Yoko Shimomura

Questions?

Sequenced by :

21

Kung Fu Chapter - Inheritance - Main Theme

(Robert Aaron Eason)

Comments?

Composed by :

Yoko Shimomura

Questions?

Sequenced by :

24

Kung Fu Chapter - Inheritance - Main Theme

(Robert Aaron Eason)

Comments?

Composed by :

Yoko Shimomura

Questions?

Sequenced by :

27

Kung Fu Chapter - Inheritance - Main Theme

(Robert Aaron Eason)

Comments?

Composed by :

Yoko Shimomura

Questions?

Sequenced by :

Kung Fu Chapter - Inheritance - Main Theme

(Robert Aaron Eason)

Comments?

Composed by :

Yoko Shimomura

Questions?

Sequenced by :

Kung Fu Chapter - Inheritance - Main Theme

(Robert Aaron Eason)

Comments?

Composed by :

Yoko Shimomura

Questions?

Sequenced by :

Kung Fu Chapter - Inheritance - Main Theme

35

(Robert Aaron Eason)

Comments?

Composed by :

Yoko Shimomura

Questions?

Sequenced by :

Kung Fu Chapter - Inheritance - Main Theme

Kung Fu Chapter - Inheritance - Main Theme

♩ = 162,499893

7

14

20

26

31

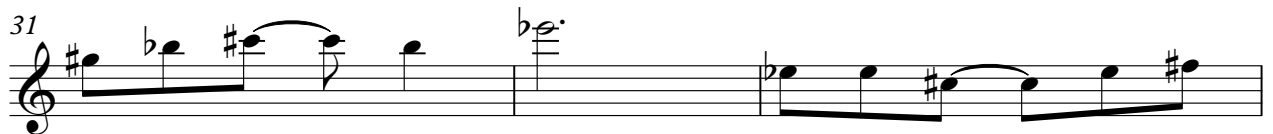

34

Kung Fu Chapter - Inheritance - Main Theme

(Robert Aaron Eason)

♩ = 162,499893

7

13

19

25

31

35

Kung Fu Chapter - Inheritance - Main Theme

Comments?

♩ = 162,499893

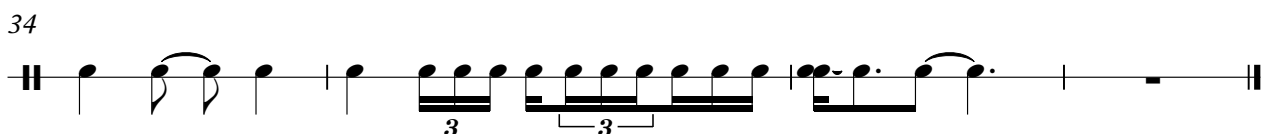
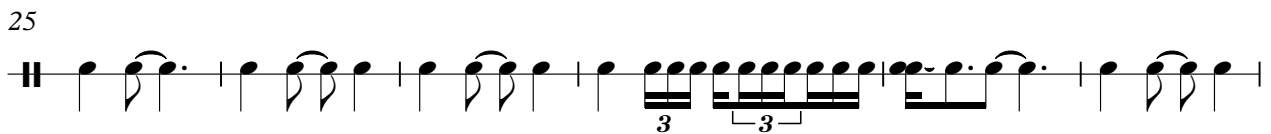
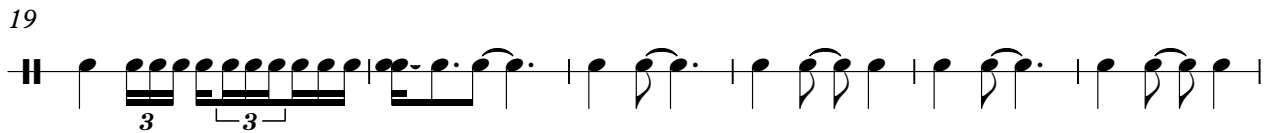
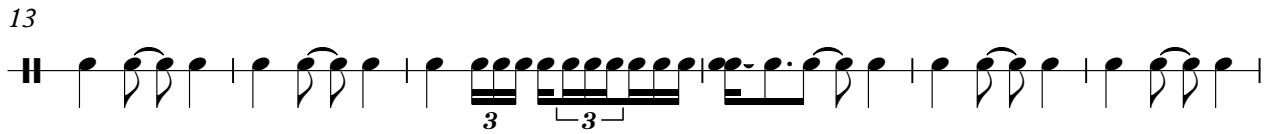
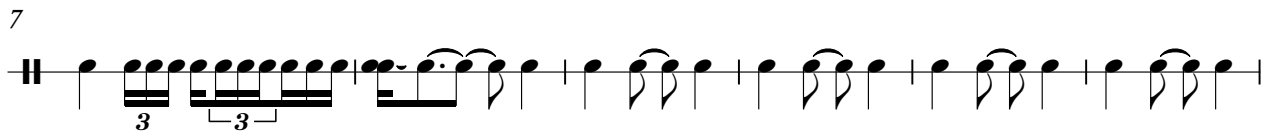
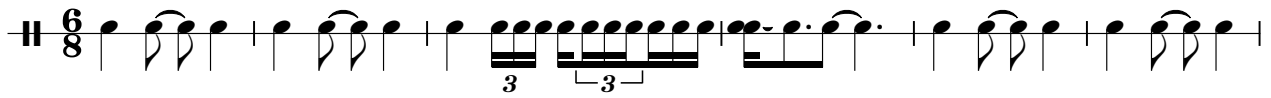

Kung Fu Chapter - Inheritance - Main Theme

Willow

♩ = 162,499893

8

13

16

21

Kung Fu Chapter - Inheritance - Main Theme
Composed by :

♩ = 162,499893

7

13

19

25

31

Kung Fu Chapter - Inheritance - Main Theme

Yoko Shimomura

♩ = 162,499893

10

17

27

32

Kung Fu Chapter - Inheritance - Main Theme

Questions?

♩ = 162,499893

10

18

28

33

Kung Fu Chapter - Inheritance - Main Theme
Sequenced by :

♩ = 162,499893

V.S.

2

Sequenced by :

34
