

L Cohen V Palleschi - Sar

♩ = 100,000000

Drums: 3/4 time signature, drum notation with 'x' marks for hits.

Melody: Treble clef, 3/4 time signature, notes starting in measure 4.

7

Drums: 3/4 time signature, drum notation with 'x' marks for hits.

Melody: Treble clef, 3/4 time signature, notes starting in measure 7.

13

Drums: 3/4 time signature, drum notation with 'x' marks for hits.

Melody: Treble clef, 3/4 time signature, notes starting in measure 13.

19

Drums

Melody

Piano

Guitar

25

Drums

Melody

Piano

Guitar

31

Drums

Melody

Piano

Guitar

37

Drums

Melody

Piano

Guitar

43

Drums

Melody

Piano

Guitar

49

Drums

Melody

Piano

Guitar

55

Drums

Melody

Piano

Guitar

61

Drums

Melody

Piano

Guitar

67

Drums

Melody

Piano

Guitar

73

Drums

Melody

Piano

Guitar

79

Drums

Melody

Piano

Guitar

85

Drums

Melody

Piano

Guitar

91

Drums

Melody

Piano

Guitar

97

Drums

Melody

Piano

Guitar

103

Drums

Melody

Piano

Guitar

109

Drums

Melody

Piano

Guitar

115

Drums

Melody

Piano

Guitar

121

Drums

Melody

Piano

Guitar

127

Drums

Melody

Piano

Guitar

133

Drums

Melody

Piano

Guitar

Drums

L Cohen V Palleschi - Sar

♩ = 100,000000

3/4

9

17

25

33

41

49

57

65

73

V.S.

81

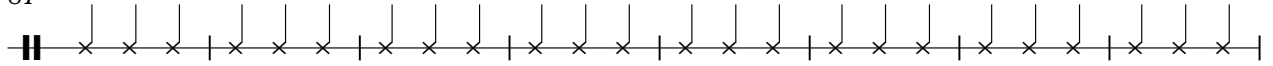

89

97

105

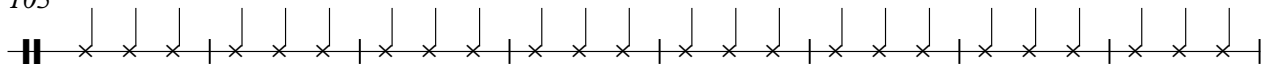

113

121

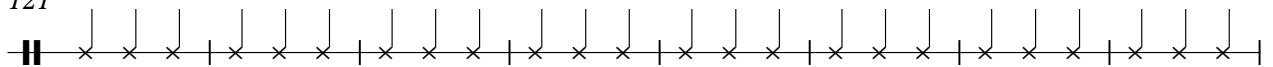

129

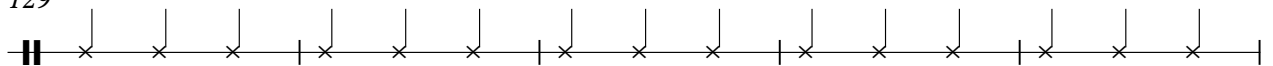

134

L Cohen V Palleschi - Sar

Melody

♩ = 100,000000

2

9

17

25

32

40

48

56

65

72

Melody

78

85

92

100

108

116

125

131

Piano

L Cohen V Palleschi - Sar

♩ = 100,000000

3

13

24

35

46

56

67

78

89

99

V.S.

2

Piano

110

121

130

L Cohen V Palleschi - Sar

Guitar

♩ = 100,000000
3

10

19

28

38

47

55

63

72

81

V.S.

90

100

109

117

125

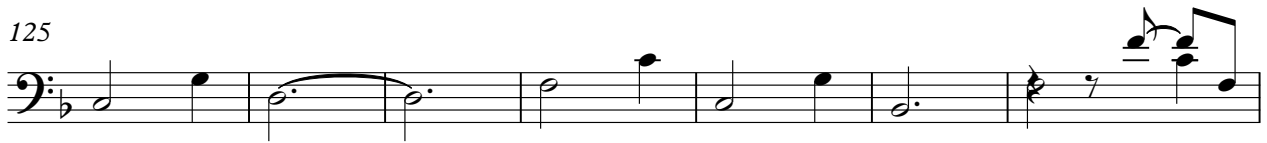

132

