

Guns N Roses - Civil War

♩ = 72,000031

Acoustic Guitar

Acoustic Guitar

Acoustic Guitar

Acoustic Guitar

Whistle

Drums

Acoustic Guitar

Rhythm/Solo Guitar

6

Whistle

Drums

Acoustic Guitar

Rhythm/Solo Guitar

7

Whistle

Drums

Acoustic Guitar

Rhythm/Solo Guitar

8

Whistle

Drums

Acoustic Guitar

Rhythm/Solo Guitar

9

Voice

Acoustic Guitar

Rhythm/Solo Guitar

Bass

10

Voice

Acoustic Guitar

Bass

11

Voice

Acoustic Guitar

Bass

12

Voice

Acoustic Guitar

Bass

13

Piano

Acoustic Guitar

Acoustic Guitar

Rhythm/Solo Guitar

Bass

14

Piano

Acoustic Guitar

Acoustic Guitar

Rhythm/Solo Guitar

Bass

15

Piano

Acoustic Guitar

Acoustic Guitar

Rhythm/Solo Guitar

Bass

16

Piano

Acoustic Guitar

Acoustic Guitar

Rhythm/Solo Guitar

Bass

17

Voice

Piano

Acoustic Guitar

Acoustic Guitar

Rhythm/Solo Guitar

Bass

18

Voice

Piano

Acoustic Guitar

Bass

19

Voice

Piano

Acoustic Guitar

Bass

20

Voice

Piano

Acoustic Guitar

Bass

21

Drums

Rhythm Guitar

Rhythm/Solo Guitar

Bass

22

Voice

Drums

Rhythm Guitar

Rhythm/Solo Guitar

Bass

23

Voice

Drums

Piano

Rhythm Guitar

Rhythm/Solo Guitar

Bass

25

Voice

Drums

Piano

Harmonics

Rhythm Guitar

Rhythm/Solo Guitar

Bass

27

29

31 11

Voice

Drums

Piano

Rhythm Guitar

Rhythm/Solo Guitar

Bass

32

Voice

Drums

Piano

Rhythm Guitar

Rhythm/Solo Guitar

Bass

34

Drums

Piano

Rhythm Guitar

Rhythm/Solo Guitar

Bass

35

Drums

Piano

Rhythm Guitar

Rhythm/Solo Guitar

Bass

37

Drums

Piano

Rhythm Guitar

Rhythm/Solo Guitar

Bass

39

Voice

Drums

Piano

Rhythm Guitar

Rhythm/Solo Guitar

Bass

41

41

Voice

Drums

Piano

Acoustic Guitar

Rhythm Guitar

Rhythm/Solo Guitar

Bass

43

43

Voice

Drums

Piano

Acoustic Guitar

Bass

44

45

46

Voice

Drums

Piano

Acoustic Guitar

Acoustic Guitar

Bass

47

Voice

Drums

Piano

Acoustic Guitar

Acoustic Guitar

Bass

48

Voice

Drums

Piano

Acoustic Guitar

Acoustic Guitar

Rhythm Guitar

Rhythm/Solo Guitar

Bass

53

Voice

Drums

Piano

Rhythm Guitar

Rhythm/Solo Guitar

Bass

54

Voice

Drums

Piano

Rhythm Guitar

Rhythm/Solo Guitar

Bass

55

Voice

Drums

Piano

Rhythm Guitar

Rhythm/Solo Guitar

Bass

57

Voice

Drums

Piano

Solo Guitar

Rhythm Guitar

Rhythm/Solo Guitar

Bass

59 21

Drums

Piano

Solo Guitar

Rhythm Guitar

Rhythm/Solo Guitar

Bass

61

Drums

Piano

Solo Guitar

Rhythm Guitar

Rhythm/Solo Guitar

Bass

62

Drums

Piano

Solo Guitar

Rhythm Guitar

Rhythm/Solo Guitar

Bass

63

Drums

Piano

Solo Guitar

Rhythm Guitar

Rhythm/Solo Guitar

Bass

64

Drums

Piano

Solo Guitar

Rhythm Guitar

Rhythm/Solo Guitar

Bass

65

Voice

Piano

Acoustic Guitar

Solo Guitar

Rhythm Guitar

Rhythm/Solo Guitar

66

Voice

Piano

Acoustic Guitar

67

Voice

Piano

Acoustic Guitar

68

Voice

Drums

Piano

Acoustic Guitar

69

Voice

Drums

Piano

Acoustic Guitar

Rhythm/Solo Guitar

Bass

70

Voice

Drums

Piano

Acoustic Guitar

Rhythm/Solo Guitar

Bass

71

Voice

Drums

Piano

Acoustic Guitar

Rhythm/Solo Guitar

Bass

72

Voice

Drums

Piano

Acoustic Guitar

Rhythm/Solo Guitar

Bass

73

Drums

Piano

Rhythm Guitar

Rhythm/Solo Guitar

Bass

74

Voice

Drums

Piano

Rhythm Guitar

Rhythm/Solo Guitar

Bass

75

77

78 29

Voice

Drums

Piano

Rhythm Guitar

Rhythm/Solo Guitar

Bass

79

Voice

Drums

Piano

Harmonics

Rhythm Guitar

Rhythm/Solo Guitar

Bass

81

Voice

Drums

Piano

Rhythm Guitar

Rhythm/Solo Guitar

Bass

83

Voice

Drums

Piano

Rhythm Guitar

Rhythm/Solo Guitar

Bass

84

85

87

Drums

Piano

Rhythm Guitar

Rhythm/Solo Guitar

Bass

89

Drums

Piano

Rhythm Guitar

Rhythm/Solo Guitar

Bass

91 33

Drums

Piano

Rhythm Guitar

Rhythm/Solo Guitar

Bass

93

Drums

Piano

Rhythm Guitar

Rhythm/Solo Guitar

Bass

94

Drums

Piano

Rhythm Guitar

Rhythm/Solo Guitar

Bass

95

Drums

Piano

Rhythm Guitar

Rhythm/Solo Guitar

Bass

96

98

100

Voice
Drums
Piano
Rhythm Guitar
Rhythm/Solo Guitar
Bass

101

Voice
Drums
Piano
Rhythm Guitar
Rhythm/Solo Guitar
Bass

102

Voice

Drums

Piano

Rhythm Guitar

Rhythm/Solo Guitar

Bass

37

103

Voice

Drums

Piano

Rhythm Guitar

Rhythm/Solo Guitar

Bass

3

104

Voice
Drums
Piano
Rhythm Guitar
Rhythm/Solo Guitar
Bass

106

Voice
Drums
Piano
Rhythm Guitar
Rhythm/Solo Guitar
Bass

107

Voice

Drums

Piano

Rhythm Guitar

Rhythm/Solo Guitar

Bass

6

108

Voice

Drums

Piano

Rhythm Guitar

Rhythm/Solo Guitar

Bass

109

Voice

Drums

Piano

Rhythm Guitar

Rhythm/Solo Guitar

Bass

3

3

110

Voice

Drums

Piano

Rhythm Guitar

Rhythm/Solo Guitar

Bass

111

Voice

Drums

Piano

Rhythm Guitar

Rhythm/Solo Guitar

Bass

112

Voice

Drums

Piano

Solo Guitar

Rhythm Guitar

Rhythm/Solo Guitar

Bass

114

Voice

Drums

Piano

Solo Guitar

Rhythm Guitar

Rhythm/Solo Guitar

Bass

115

Drums

Piano

Solo Guitar

Rhythm Guitar

Rhythm/Solo Guitar

Bass

116

Drums

Piano

Solo Guitar

Rhythm Guitar

Rhythm/Solo Guitar

Bass

117

Voice

Drums

Piano

Solo Guitar

Rhythm Guitar

Rhythm/Solo Guitar

Bass

118

Voice

Drums

Piano

Solo Guitar

Rhythm Guitar

Rhythm/Solo Guitar

Bass

119

Voice

Drums

Piano

Solo Guitar

Rhythm Guitar

Rhythm/Solo Guitar

Bass

Rhythm Guitar

121

Whistle

124

Rhythm Guitar

Whistle

126

Rhythm Guitar

Guns N Roses - Civil War

Voice

♩ = 72,000031

8

11

17

20

24

26

29

31

7

40

43

45

47

49

52

54

56

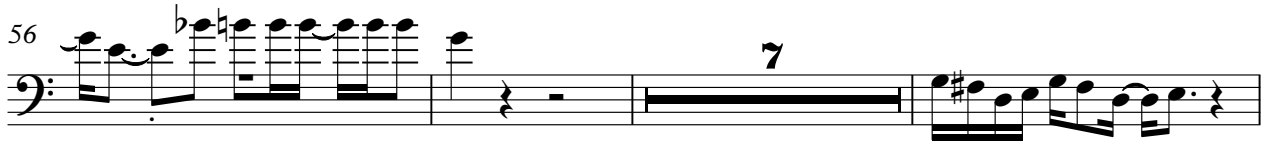

66

69

4

109

111

113

118

120

Guns N Roses - Civil War

Drums

♩ = 72,000031

4 **12**

21

25

28

31

34

37

40

45

49

V.S.

Drums

Drums

V.S.

4

Drums

110

112

114

116

118

119

Guns N Roses - Civil War

Piano

♩ = 72,000031

12

17

2

24

29

34

40

V.S.

45

50

54

58

63

67

72

77

82

87

93

97

V.S.

101

105

108

111

113

115

118

6

3

6

3 3

8

8

♩ = 72,000031

3

5

7

9

11

13

15

17

19

V.S.

♩ = 72,000031

12

14

16

3

26

44

3

47

48

80

Harmonics

Guns N Roses - Civil War

♩ = 72,000031

24 2

29

48 2

80

48

Guns N Roses - Civil War

Solo Guitar

♩ = 72,000031

56

59

61

63

64

46

112

113

114

115

116

V.S.

2

118

Solo Guitar

119

Rhythm Guitar

Guns N Roses - Civil War

♩ = 72,000031

20

23

26

29

32

35

38

40

6

48

51

54

57

61

65

75

78

81

84

V.S.

112

114

116

118

120

123

126

Guns N Roses - Civil War

Rhythm/Solo Guitar

♩ = 72,000031

4

10 3

18 3

22

26

30

33 3 3 3 6

35 3 3 3

37 3 3 3

39 6

48

51

54

57

61

65

73

75

80

84

86

89

92

94

96

99

102

105

107

109

V.S.

111

113

115

117

119

Guns N Roses - Civil War

Bass

♩ = 72,000031

8

14

23

27

31

34

38

43

49

53

V.S.

99

103

106

109

112

115

118

