

# Lapointe - Je Suis Ne Au Chili

flute indienne

kara

percus

marimba

vibra

harpe

guitare nylon

basse

♩ = 162,000168

5

flute indienne

percus

marimba

harpe

guitare nylon

basse

8

flute indienne

percus

marimba

harpe

guitare nylon

basse

11

flute indienne

kara

percus

marimba

vibra

harpe

guitare nylon

basse

14

flute indienne

kara

percus

marimba

harpe

guitare nylon

basse

17

flute indienne

kara

percus

marimba

harpe

guitare nylon

basse

19

flute indienne  
kara  
percus  
marimba  
harpe  
guitare nylon  
basse

21

flute indienne  
kara  
percus  
marimba  
harpe  
guitare nylon  
basse

23

flute indienne

kara

percus

marimba

harpe

guitare nylon

basse

25

flute indienne

kara

percus

marimba

harpe

guitare nylon

basse

27

flute indienne  
kara  
percus  
marimba  
harpe  
guitare nylon  
basse

30

flute indienne  
kara  
percus  
marimba  
harpe  
guitare nylon  
basse

33

flute indienne  
kara  
percus  
marimba  
harpe  
guitare nylon  
basse

35

flute indienne  
kara  
percus  
marimba  
harpe  
guitare nylon  
basse

37

flute indienne  
kara  
percus  
marimba  
harpe  
guitare nylon  
basse

39

flute indienne  
kara  
percus  
marimba  
harpe  
guitare nylon  
basse

41

flute indienne

kara

percus

marimba

vibra

harpe

guitare nylon

basse

39

39

44

kara

marimba

vibra

guitare nylon

basse

47

kara

marimba

vibra

guitare nylon

basse

51

kara

marimba

vibra

guitare nylon

basse

53

kara

marimba

vibra

guitare nylon

basse

55

kara

marimba

vibra

guitare nylon

basse

57

kara

marimba

vibra

guitare nylon

basse

60

flute indienne

kara

percus

marimba

vibra

harpe

guitare nylon

basse

♩ = 162,000168

♩ = 162,000168

♩ = 162,000168

flute indienne 62 15

percus

marimba

harpe

guitare nylon

basse

flute indienne 64

percus

marimba

harpe

guitare nylon

basse

66

flute indienne

kara

percus

marimba

vibra

harpe

guitare nylon

basse

68

flute indienne

kara

percus

marimba

harpe

guitare nylon

basse

71

flute indienne

kara

percus

marimba

harpe

guitare nylon

basse

74

flute indienne

kara

percus

marimba

harpe

guitare nylon

basse

76

flute indienne

kara

percus

marimba

harpe

guitare nylon

basse

78

flute indienne  
kara  
percus  
marimba  
harpe  
guitare nylon  
basse

80

flute indienne  
kara  
percus  
marimba  
harpe  
guitare nylon  
basse

82

flute indienne

kara

percus

marimba

harpe

guitare nylon

basse

84

flute indienne

kara

percus

marimba

harpe

guitare nylon

basse

86

flute indienne

kara

percus

marimba

harpe

guitare nylon

basse

89

flute indienne

kara

percus

marimba

harpe

guitare nylon

basse

91

flute indienne

kara

percus

marimba

harpe

guitare nylon

basse

93

flute indienne

kara

percus

marimba

harpe

guitare nylon

basse

95

flute indienne

kara

percus

marimba

harpe

guitare nylon

basse

97

flute indienne

kara

percus

marimba

harpe

guitare nylon

basse

100

kara

marimba

vibra

guitare nylon

basse

103

kara

marimba

vibra

guitare nylon

basse

106

kara

marimba

vibra

guitare nylon

basse

108

kara

marimba

vibra

guitare nylon

basse

110

kara

marimba

vibra

guitare nylon

basse

112

kara

marimba

vibra

guitare nylon

basse

114

kara

marimba

vibra

guitare nylon

basse

116

kara

marimba

vibra

guitare nylon

basse

Lapointe - Je Suis Ne Au Chili

flute indienne

$\text{♩} = 162,000168$

2

3

6

9

3

16

2

23

27

30

2

37

41

8

9

2  $\text{♩} = 162,000168$

flute indienne

61

63

65

70

77

81

85

91

96

99  $\text{♩} = 82,000000$

# Lapointe - Je Suis Ne Au Chili

kara

♩ = 162,000168

**10**

13

17

20

24

28

32

36

40

45

V.S.

51

55

59

♩ = 162,000168

6

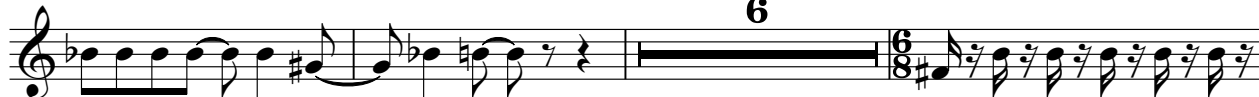

68

72

76

80

84

88

92

percus

# Lapointe - Je Suis Ne Au Chili

♩ = 162,000168

2

8

12

15

18

21

24

27

30

33

V.S.

2

percus

36

39

42

62

66

69

72

75

78

81

84

87

90

93

96

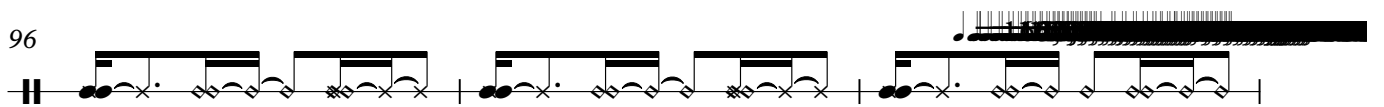

99

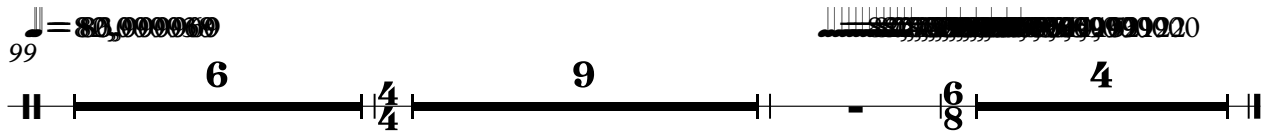

# Lapointe - Je Suis Ne Au Chili

marimba

♩ = 162,000168

2

6

11

15

19

23

27

31

V.S.

35

39

44

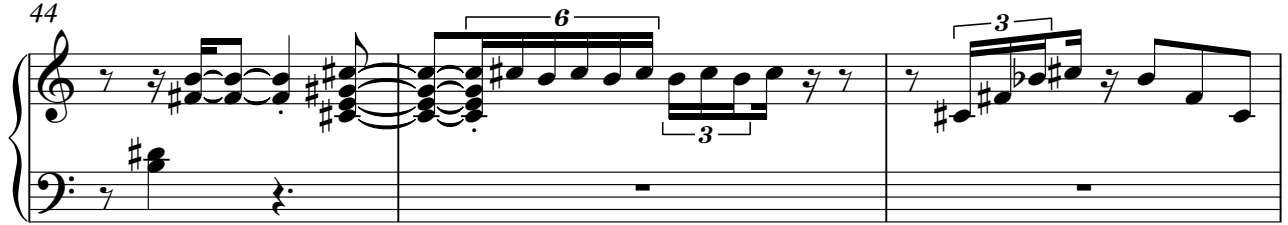

47

51

54

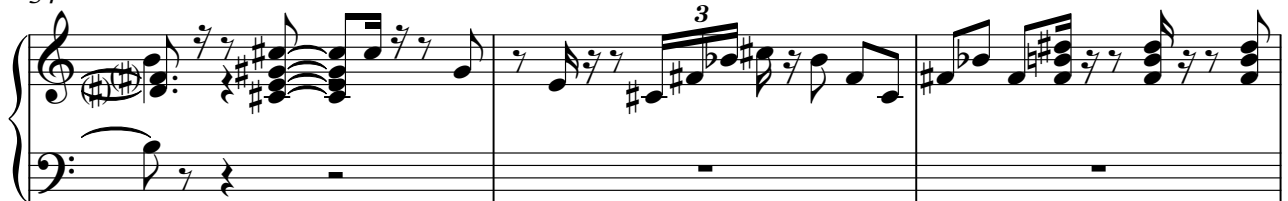

57

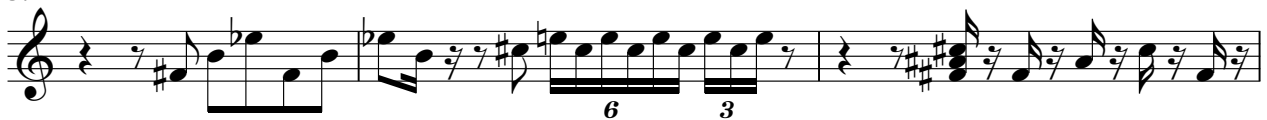

♩ = 162,000168

60

63

67

71

75

79

83

87

91

V.S.

95

100

103

106

109

112

115

vibra

# Lapointe - Je Suis Ne Au Chili

♩ = 162,000168

10 31 19

46

52

58 6 31

98

105

110

114

# Lapointe - Je Suis Ne Au Chili

harpe

♩ = 162,000168

6

9

12

17

19

21

24

28

33

35

37

40

43

$\text{♩} = 83,999969$

4

61 = 162,000168

harpe

3

63

65

67

71

2

2

75

3

77

80

84

89

91

93

96

99

$\text{♩} = 80,000000$

# Lapointe - Je Suis Ne Au Chili

guitare nylon

♩ = 162,000168

V.S.

53

56

59

63

67

73

77

82

88

92

♩ = 162,000168

guitare nylon

98

3 3 3

103

3 3

106

3

108

3 3 3

110

3

112

3 3 3

0038 ♩ =

115

2

# Lapointe - Je Suis Ne Au Chili

basse

♩ = 162,000168

2

8

13

18

23

28

33

38

44

50

V.S.

54

58

62

66

71

76

81

87

92

97

103

107

111

114

