

Latino - Festa No Ape 2

♩ = 126,999985

Percussion

Jazz Guitar

Jazz Guitar

Jazz Guitar

Synth Bass

Synth Strings

Lead 1 (Square)

♩ = 126,999985

3

Perc.

S. Bass

Syn. Str.

Lead 1

♩ = 126,999985

2

5

Perc. S. Bass Syn. Str. Lead 1

7

Perc. S. Bass Syn. Str. Lead 1

9

Perc.

J. Gtr.

S. Bass

Syn. Str.

Lead 1

11

Perc.

J. Gtr.

J. Gtr.

J. Gtr.

S. Bass

Syn. Str.

12

Perc.

J. Gtr.

J. Gtr.

J. Gtr.

S. Bass

Syn. Str.

13

Perc.

J. Gtr.

J. Gtr.

J. Gtr.

S. Bass

Syn. Str.

14

Perc.

J. Gtr.

J. Gtr.

J. Gtr.

S. Bass

Syn. Str.

16

Perc.

J. Gtr.

J. Gtr.

J. Gtr.

S. Bass

Syn. Str.

18

Perc.

J. Gtr.

J. Gtr.

J. Gtr.

S. Bass

Syn. Str.

20

Perc.

Syn. Str.

23

Perc.

S. Bass

Syn. Str.

25

Perc. S. Bass Syn. Str.

27

Perc. S. Bass Syn. Str.

30

Perc. S. Bass Syn. Str.

32

Perc. S. Bass Syn. Str.

34

Perc. S. Bass Syn. Str.

36

Perc. S. Bass Syn. Str.

38

Perc. S. Bass Syn. Str.

41

Perc. J. Gtr. J. Gtr. J. Gtr. Syn. Str.

43

Perc.

J. Gtr.

J. Gtr.

J. Gtr.

S. Bass

Syn. Str.

45

Perc.

J. Gtr.

J. Gtr.

J. Gtr.

S. Bass

Syn. Str.

47

Perc.

J. Gtr.

J. Gtr.

J. Gtr.

S. Bass

Syn. Str.

49

Perc.

J. Gtr.

J. Gtr.

J. Gtr.

S. Bass

Syn. Str.

51

Perc.

J. Gtr.

J. Gtr.

J. Gtr.

S. Bass

Syn. Str.

53

Perc.

J. Gtr.

J. Gtr.

J. Gtr.

S. Bass

Syn. Str.

55

Perc.

J. Gtr.

J. Gtr.

J. Gtr.

S. Bass

Syn. Str.

56

Perc.

J. Gtr.

J. Gtr.

J. Gtr.

S. Bass

Syn. Str.

57

Perc. J. Gtr. J. Gtr. J. Gtr. S. Bass Syn. Str.

59

Perc. S. Bass Syn. Str.

61

Perc. S. Bass Syn. Str.

63

Perc. S. Bass Syn. Str.

65

Perc. S. Bass Syn. Str.

67

Perc. S. Bass Syn. Str.

16

70

Perc.

S. Bass

Syn. Str.

72

Perc.

J. Gtr.

J. Gtr.

J. Gtr.

S. Bass

Syn. Str.

75

Perc.

J. Gtr.

J. Gtr.

J. Gtr.

S. Bass

Syn. Str.

76

Perc.

J. Gtr.

J. Gtr.

J. Gtr.

S. Bass

Syn. Str.

78

Perc.

J. Gtr.

J. Gtr.

J. Gtr.

S. Bass

Syn. Str.

80

Perc.

J. Gtr.

J. Gtr.

J. Gtr.

S. Bass

Syn. Str.

82

Perc.

J. Gtr.

J. Gtr.

J. Gtr.

S. Bass

Syn. Str.

83

Perc.

J. Gtr.

J. Gtr.

J. Gtr.

S. Bass

Syn. Str.

85

Perc.

J. Gtr.

J. Gtr.

J. Gtr.

S. Bass

Syn. Str.

87

Perc.

J. Gtr.

J. Gtr.

J. Gtr.

S. Bass

Syn. Str.

89

Perc.

J. Gtr.

J. Gtr.

J. Gtr.

S. Bass

Syn. Str.

92

Perc.

S. Bass

Syn. Str.

94

Perc.

S. Bass

Syn. Str.

96

Perc. S. Bass Syn. Str.

98

Perc. S. Bass Syn. Str.

100

Perc. S. Bass Syn. Str. Lead 1

102

Perc. S. Bass Syn. Str. Lead 1

104

Perc. S. Bass Syn. Str. Lead 1

106

Perc. S. Bass Syn. Str. Lead 1

108

Perc.

J. Gtr.

S. Bass

Syn. Str.

Lead 1

110

Perc.

J. Gtr.

J. Gtr.

J. Gtr.

S. Bass

Syn. Str.

Lead 1

112

Perc.

J. Gtr.

J. Gtr.

J. Gtr.

S. Bass

Syn. Str.

114

Perc.

J. Gtr.

J. Gtr.

J. Gtr.

S. Bass

Syn. Str.

116

Perc.

J. Gtr.

J. Gtr.

J. Gtr.

S. Bass

Syn. Str.

118

Perc.

J. Gtr.

J. Gtr.

J. Gtr.

S. Bass

Syn. Str.

119

Perc.

J. Gtr.

J. Gtr.

J. Gtr.

S. Bass

Syn. Str.

121

Perc.

J. Gtr.

J. Gtr.

J. Gtr.

S. Bass

Syn. Str.

123

Perc.

J. Gtr.

J. Gtr.

J. Gtr.

S. Bass

Syn. Str.

124

Perc.

J. Gtr.

J. Gtr.

J. Gtr.

S. Bass

Syn. Str.

126

Perc.

J. Gtr.

J. Gtr.

Syn. Str.

128

Perc.

J. Gtr.

J. Gtr.

Syn. Str.

130

Perc.

J. Gtr.

J. Gtr.

Syn. Str.

30

132

Perc.

J. Gtr.

J. Gtr.

Syn. Str.

133

Perc.

J. Gtr.

J. Gtr.

S. Bass

Syn. Str.

Percussion

Latino - Festa No Ape 2

♩ = 126,999985

V.S.

24

26

28

31

34

36

38

41

44

46

Percussion

Percussion

92

94

96

98

100

102

104

106

108

111

V.S.

Percussion

113

115

117

119

121

123

125

127

129

131

Percussion

132

♩ = 126,999985

10

12

14

16

19

23

43

45

47

49

51

53

55

57

74

76

78

80

82

84

86

88

91

19

112

114

116

118

120

122

124

125

10

♩ = 126,999985

10

13

15

18

23

43

46

49

52

54

56

V.S.

59 **15**

75

77

80

83

85

88

91 **18** **3**

111

114

117

119

121

123

125

128

131

133

♩ = 126,999985

9

12

14

17

23

42

44

47

50

53

56

V.S.

59 **15**

75

77

79

82

85

87

90 **19**

111

113

115

118

121

124

126

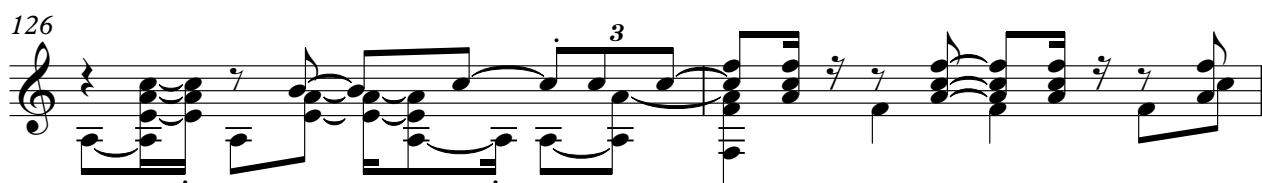

128

131

133

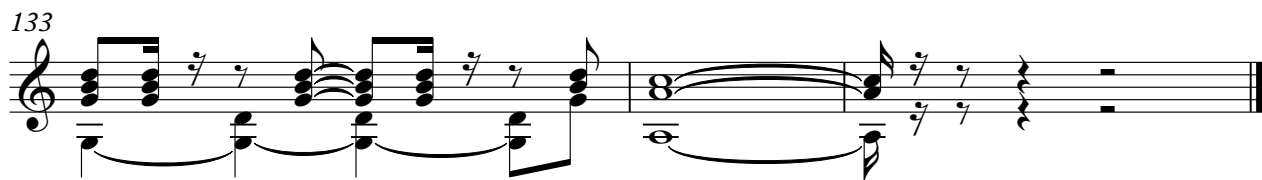

Synth Bass

Latino - Festa No Ape 2

♩ = 126,999985

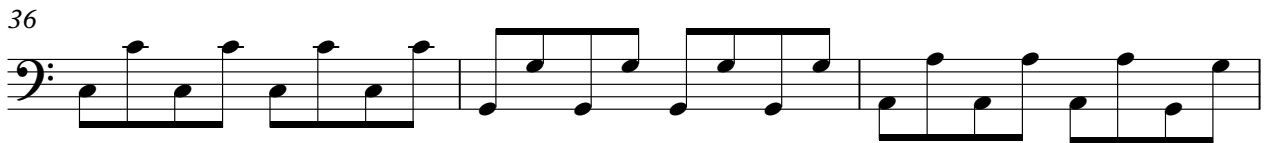
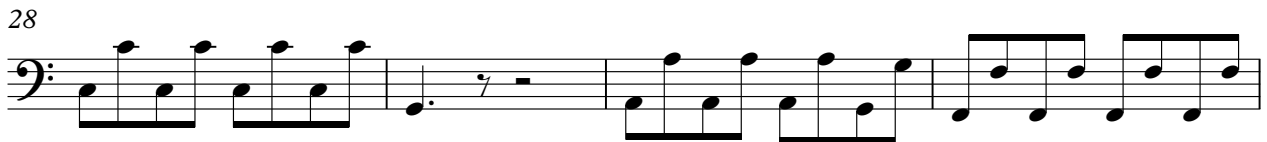
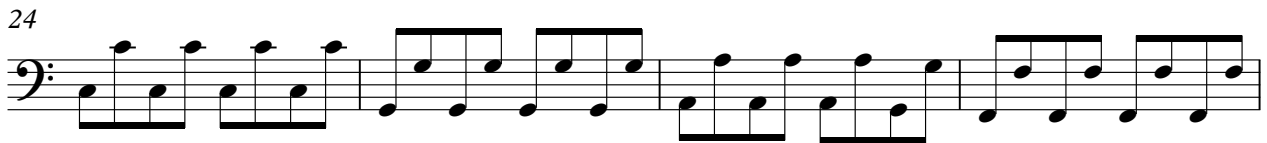
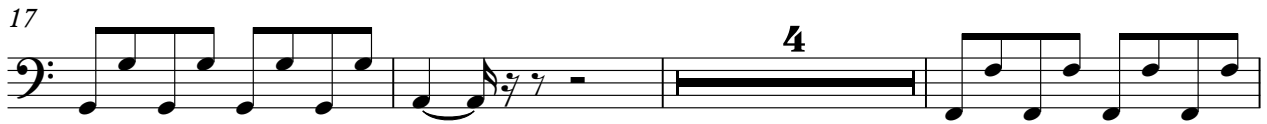
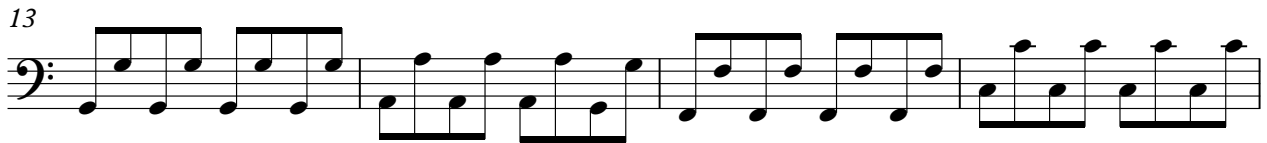
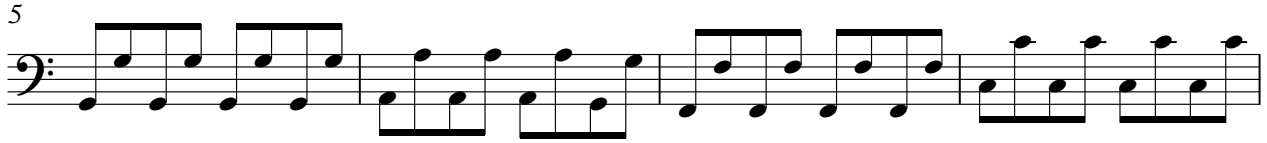

43

47

51

55

59

63

67

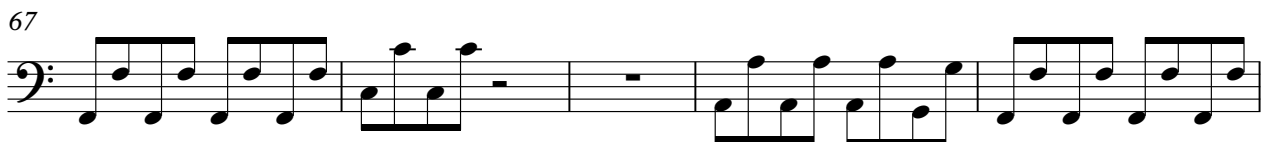

72

77

81

85

89

93

97

101

105

109

113

117

121

V.S.

4

Synth Bass

125

8

Latino - Festa No Ape 2

Synth Strings

♩ = 126,999985

10

18

26

33

41

49

57

64

70

78

86

95

104

112

120

128

Lead 1 (Square)

Latino - Festa No Ape 2

♩ = 126,999985

4

8

11 **90**

103

107

109 **25**