

Latino - Renata 2

0.0"
1.1,00
www.studiovirtualmidi.cjb.net - studiovirtual@ig.com.br - Tel:(31)3352-7444

♩ = 137,000061

Musical score for 'Latino - Renata 2'. The score is in 2/4 time and includes the following parts:

- Percussion: A simple rhythmic pattern of quarter notes.
- Electric Guitar: A single note held for the duration of the piece.
- Synth Bass: A single note held for the duration of the piece.
- Tape Sampler Keyboard [Brass]: A single note held for the duration of the piece.
- Synth Strings: A single note held for the duration of the piece.
- Orchestra Hit: A single note held for the duration of the piece.
- Lead 2 (Sawtooth): A melodic line consisting of eighth notes and quarter notes, with a sawtooth waveform.

www.studiovirtualmidi.cjb.net studiovirtual@ig.com.br Tel:(31)3352-7444

5

Continuation of the musical score for 'Latino - Renata 2' starting at measure 5. The score includes:

- Perc.: A rhythmic pattern of quarter notes.
- Lead 2: A melodic line consisting of eighth notes and quarter notes, with a sawtooth waveform.
- Lead 2: A second melodic line consisting of eighth notes and quarter notes, with a sawtooth waveform.

10

15

- Perc.**: Features a complex rhythmic pattern with various note values and rests.
- E. Gtr.**: Shows a melodic line with a flat (b) and various note values.
- S. Bass**: Provides a steady bass line with quarter notes.
- Orch. Hit**: Shows sampled orchestral hits with various note values and rests.

32

Perc.

E. Gtr.

S. Bass

Tape Smp. Brs

Tape Smp. Brs

Syn. Str.

Syn. Str.

Orch. Hit

Lead 2

Lead 2

37

Perc.

E. Gtr.

S. Bass

Syn. Str.

Syn. Str.

Lead 2

Lead 2

41

45

49

53

57

61

66

71

75

This musical score is for a multi-instrumental piece, likely a rock or pop track. It features the following parts:

- Perc.**: A drum part with a complex, syncopated rhythm using various drum sounds.
- E. Gtr.**: An electric guitar part in a key with one flat (B-flat), featuring a mix of chords and melodic lines.
- S. Bass**: A simple bass line consisting of eighth notes.
- Tape Smp. Brs**: Two staves for sampled brass instruments, providing harmonic support.
- Syn. Str.**: Two staves for a synthesizer, with the top staff playing sustained chords and the bottom staff playing a melodic line.
- Orch. Hit**: An orchestral hit part with a rhythmic pattern.
- Lead 2**: Two staves for lead instruments, possibly saxophones, playing a rhythmic, syncopated melody.

91

Perc.

E. Gtr.

S. Bass

Tape Smp. Brs

Syn. Str.

Orch. Hit

Lead 2

Lead 2

97

Perc.

E. Gtr.

S. Bass

Syn. Str.

Lead 2

Lead 2

101

105

109

113

117

122

127

131

135

139

143

147

- Perc.**: The top staff, featuring a drum set icon. It contains a complex rhythmic pattern with various note values and rests.
- E. Gtr.**: The second staff, in treble clef. It shows a series of chords, many of which are marked with a 'z' (mute) symbol, indicating a muted guitar sound.
- S. Bass**: The third staff, in bass clef. It features a simple, steady bass line consisting of quarter notes.
- Syn. Str.**: The fourth and fifth staves, both in treble clef. These staves contain dense, overlapping musical lines with many notes, characteristic of a synthesized string ensemble.
- Lead 2**: The sixth and seventh staves, both in treble clef. These staves contain a melodic line with various note values and rests, likely representing a lead guitar or a second lead instrument.

155

- Perc.**: Percussion part in a drum set notation, featuring a mix of eighth and sixteenth notes with 'x' marks indicating cymbal hits.
- E. Gtr.**: Electric guitar part in treble clef, featuring a key signature of one flat (B-flat) and a series of chords and single notes.
- S. Bass**: Bass guitar part in bass clef, featuring a simple eighth-note bass line.
- Tape Smp. Brs**: Two staves for sampled brass instruments, both in treble clef, featuring eighth-note patterns.
- Syn. Str.**: Two staves for synthesized strings, both in treble clef. The top staff has sustained chords, while the bottom staff has a similar pattern.
- Orch. Hit**: Orchestral hit part in treble clef, featuring eighth-note patterns.
- Lead 2**: Two staves for lead instruments, both in treble clef, featuring a complex sixteenth-note pattern.

167

172

176

180

185

189

193

197

203

Perc.

E. Gtr.

S. Bass

Syn. Str.

Syn. Str.

Lead 2

Lead 2

208

Perc.

E. Gtr.

S. Bass

Syn. Str.

Syn. Str.

Lead 2

Lead 2

Perc. E. Gtr. S. Bass Tape Smp. Brs Tape Smp. Brs Syn. Str. Syn. Str. Orch. Hit Lead 2 Lead 2

226

Perc.

E. Gtr.

S. Bass

Tape Smp. Brs

Tape Smp. Brs

Syn. Str.

Syn. Str.

Orch. Hit

Lead 2

Lead 2

231

Perc.

Lead 2

Lead 2

236

Perc.

Lead 2

Lead 2

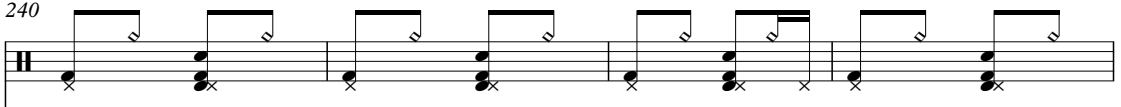

240

Perc. 

Lead 2 

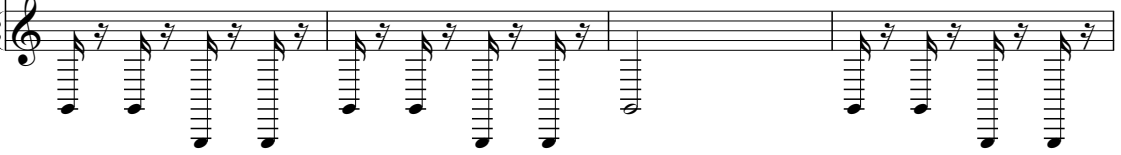
Lead 2 

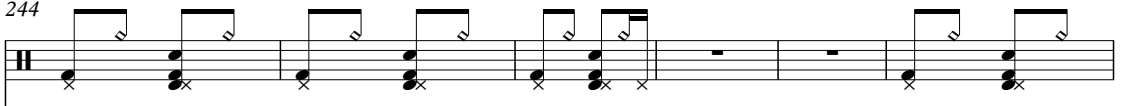

244

Perc. 

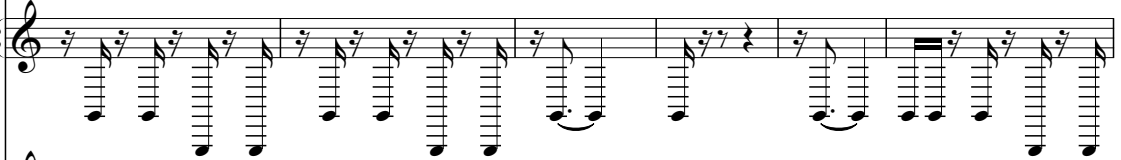
Lead 2 

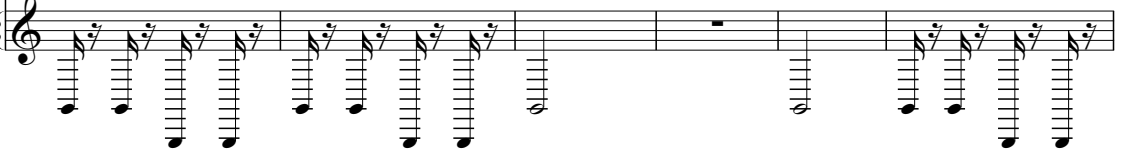
Lead 2 

250

Perc. 

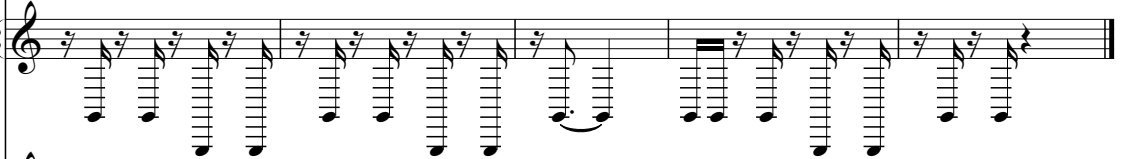
Lead 2 

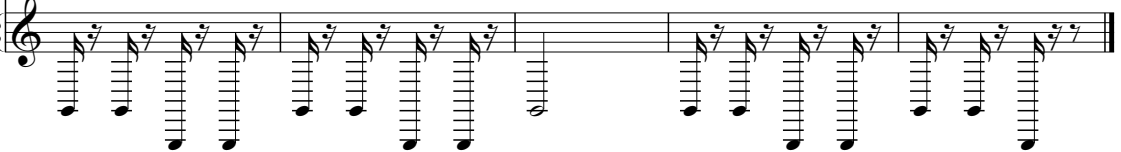
Lead 2 

Percussion

Latino - Renata 2

♩ = 137,000061

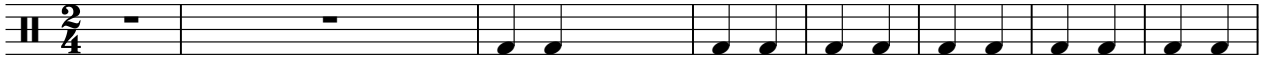

www.studiovirtualmidi.cjb.netstudiovirtual@igc.br(31)63744

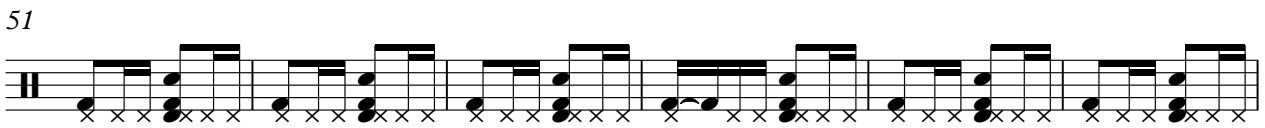
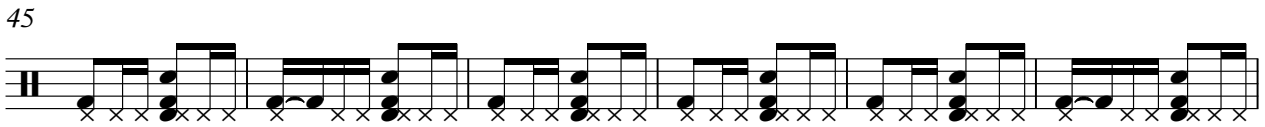
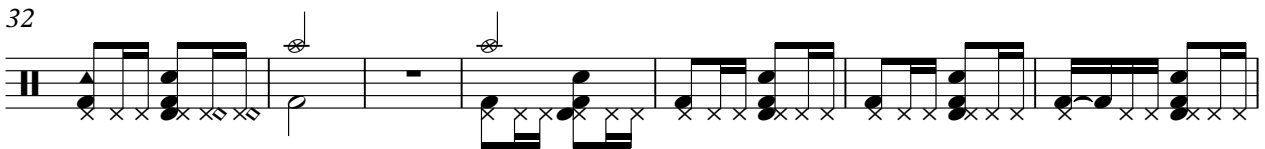
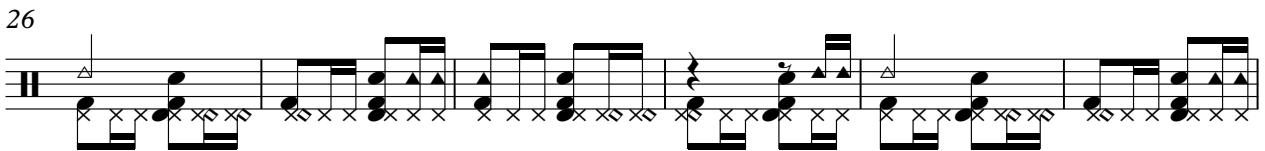
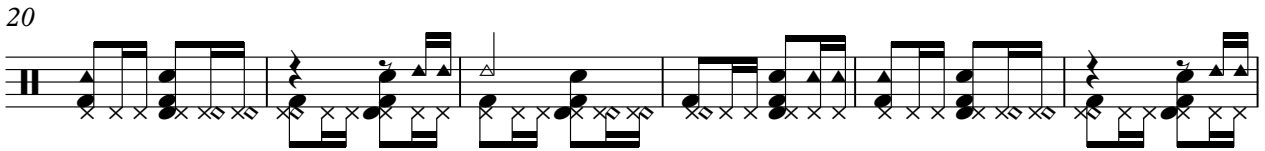

63

68

73

79

85

91

99

105

111

117

123

128

133

139

144

149

155

161

167

173

V.S.

179

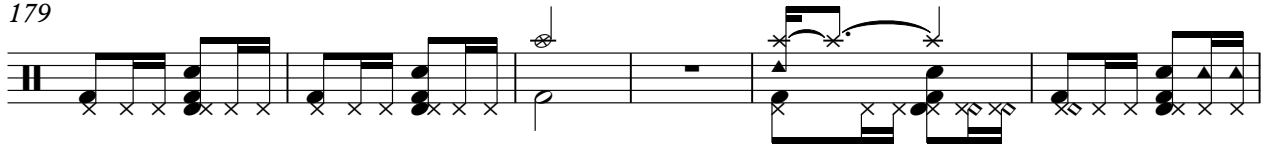

185

191

196

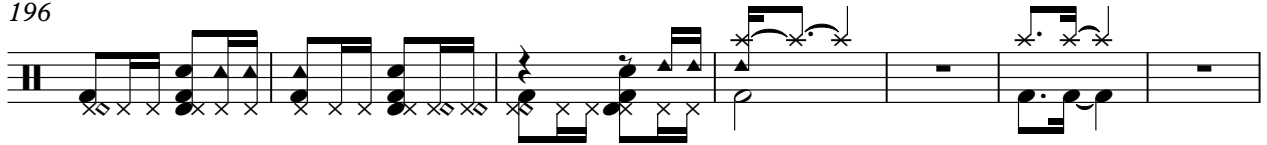

203

209

216

222

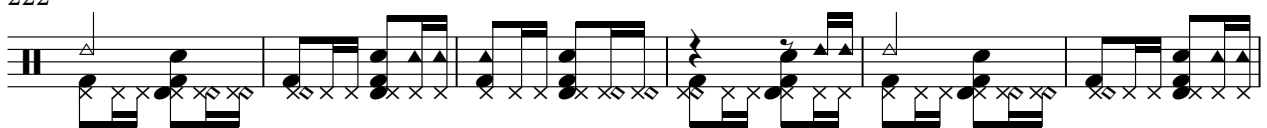

228

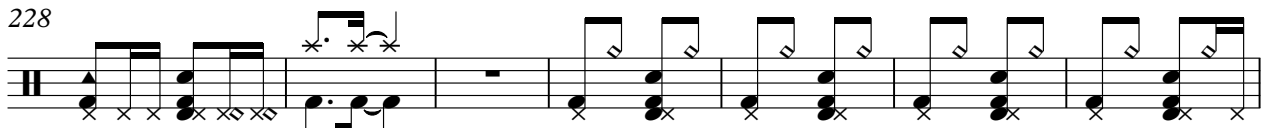

235

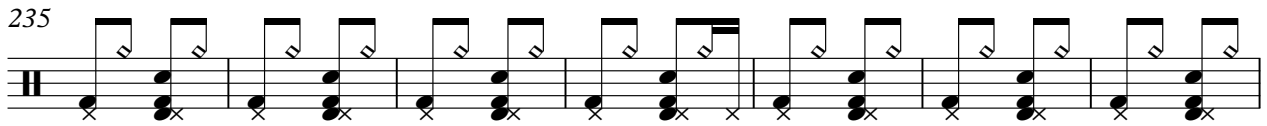

Percussion

242

249

Electric Guitar

Latino - Renata 2

♩ = 137,000061

18

24

30

36

41

46

51

56

59

63

69

75

82

88

94

101

106

111

116

171

176

181

188

194

201

209

217

223

227

25

Latino - Renata 2

Synth Bass

♩ = 137,000061

18

25

33

41

49

57

65

73

81

89

97

105

113

121

129

137

145

153

161

169

177

185

193

201

209

216

224

228

♩ = 137,000061

18

24

31 45

81

88

94 61

160

166 45

215

222

227

25

Tape Sampler Keyboard [Brass]

Latino - Renata 2

♩ = 137,000061

18

18

24

31

45

45

81

88

92

61

Tape Sampler Keyboard [Brass]

155

162

169

219

226

Synth Strings

Latino - Renata 2

♩ = 137,000061

18

28

39

51

61 **2**

73

85 **3**

98

110

119 **2**

Synth Strings

Latino - Renata 2

♩ = 137,000061

18 4

30

40

50

61

72

83 4 3

98

108

116

Synth Strings

123

135

146

157

4

171

181

192

6

207

4

220

4

25

♩ = 137,000061

18

24

30

45

79

85

91

61

157

163

167

45

Lead 2 (Sawtooth)

Latino - Renata 2

♩ = 137,000061

7
12
17
22
27
32
37
42
47

V.S.

Lead 2 (Sawtooth)

Lead 2 (Sawtooth)

V.S.

Lead 2 (Sawtooth)

193

197

206

213

217

222

226

231

236

241

246

251

Lead 2 (Sawtooth)

Latino - Renata 2

♩ = 137,000061

7
12
17
23
28
33
39
44
49

V.S.

Lead 2 (Sawtooth)

Lead 2 (Sawtooth)

V.S.

Lead 2 (Sawtooth)

Lead 2 (Sawtooth)

221

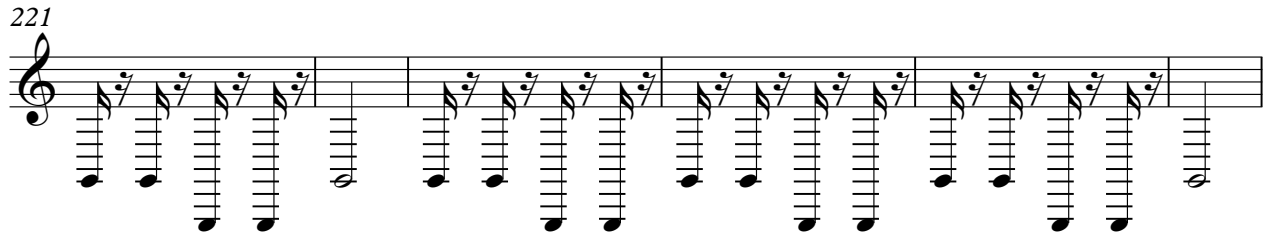

227

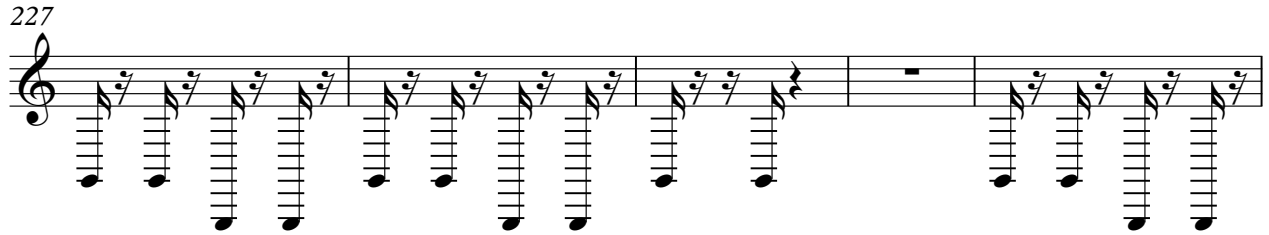

232

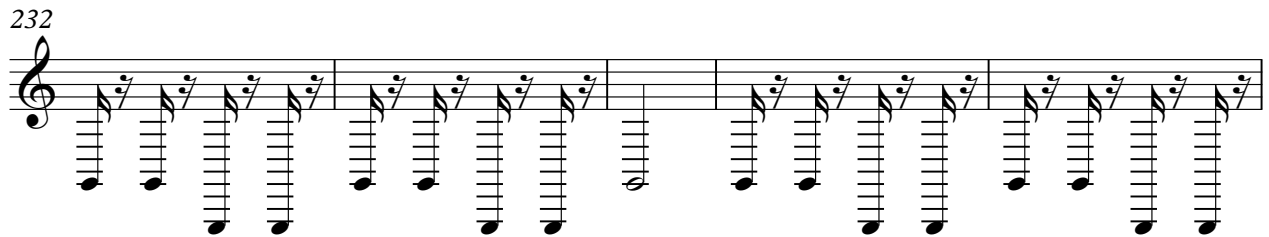

237

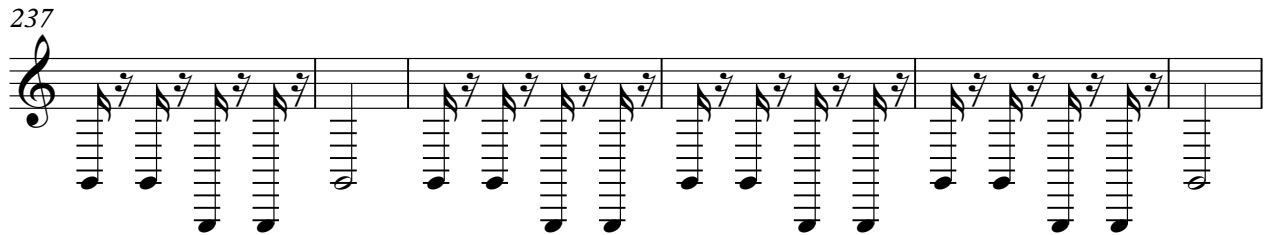

243

249

252

