

Latino - Vitrine

0.0"
1.1,00
VITRINE (Latino)

♩ = 130,000137

3

Bateria

Piano

Sitar

Baixo

Voz

fx5

5

Bateria

Piano

Sitar

Baixo

Voz

fx5

7

Bateria

Piano

Sitar

Baixo

Voz

fx5

9

Bateria

Piano

Sitar

Baixo

Voz

fx5

11

Bateria

Piano

Baixo

Voz

13

Bateria

Piano

Baixo

Voz

15

Bateria

Piano

Baixo

Voz

17

Bateria

Piano

Baixo

Voz

Vocal

19

Bateria

Piano

Baixo

Voz

Vocal

21

Bateria

Piano

Baixo

Voz

Vocal

23

Bateria

Piano

Baixo

Voz

Vocal

25

Bateria

Piano

Baixo

Voz

Vocal

27

Bateria

Piano

Baixo

Voz

Vocal

29

Bateria

Piano

Baixo

Voz

Vocal

31

Bateria

Piano

Baixo

Voz

33

Bateria

Piano

Sitar

Baixo

Voz

fx5

35

Bateria

Piano

Sitar

Baixo

Voz

fx5

37

Bateria

Piano

Sitar

Baixo

Voz

fx5

39

Bateria

Piano

Sitar

Baixo

Voz

fx5

41

Bateria

Piano

Sitar

Baixo

Voz

fx5

43

Bateria

Piano

Baixo

Voz

45

Bateria

Piano

Baixo

Voz

47

Bateria

Piano

Baixo

Voz

49

Bateria

Piano

Baixo

Voz

Vocal

51

Bateria

Piano

Baixo

Voz

Vocal

53

Bateria

Piano

Baixo

Voz

Vocal

55

Bateria

Piano

Baixo

Voz

Vocal

57

Bateria

Piano

Baixo

Voz

Vocal

59

Bateria

Piano

Baixo

Voz

Vocal

61

Bateria

Piano

Baixo

Voz

Vocal

63

Bateria

Piano

Baixo

Voz

Vocal

65

Bateria

Piano

Sitar

Baixo

Voz

Vocal

fx5

67

Bateria

Piano

Sitar

Baixo

Voz

fx5

69

Bateria

Piano

Sitar

Baixo

Voz

fx5

71

Bateria

Piano

Sitar

Baixo

Voz

fx5

73

Bateria

Piano

Sitar

Baixo

Voz

fx5

75

Bateria

Piano

Sitar

fx5

77

Bateria

Piano

Sitar

Baixo

fx5

79

Bateria

Piano

Sitar

Baixo

fx5

81

Bateria

Piano

Sitar

Baixo

Vocal

fx5

83

Bateria

Vocal

85

Bateria

Piano

Baixo

Vocal

87

Bateria

Piano

Baixo

Vocal

89

Bateria

Piano

Baixo

Vocal

91

Bateria

Piano

Baixo

93

Bateria

Piano

Baixo

95

Bateria

Piano

Baixo

Latino - Vitrine

Bateria

♩ = 130,000137

3

5

7

9

11

13

15

17

19

V.S.

Bateria

21

23

25

27

29

31

33

35

37

39

41

43

45

47

49

51

53

55

57

59

Bateria

61

63

65

67

69

71

73

75

77

79

81

83

85

87

89

91

93

95

Piano

Latino - Vitrine

♩ = 130,000137

5

Measures 5-7 of the piano score. The music continues with intricate rhythmic patterns and chordal textures.

8

Measures 8-11 of the piano score. The piece maintains its complex rhythmic and harmonic structure.

12

15

Measures 15-17 of the piano score. The piece continues with its characteristic rhythmic complexity.

18

V.S.

21

24

28

32

36

40

44

47

51

55

59

63

67

71

75

79

86

90

93

Sitar

Latino - Vitrine

$\text{♩} = 130,000137$

6

10 **24**

37

42 **24**

69

73

77

80 **15**

Baixo

Latino - Vitrine

♩ = 130,000137

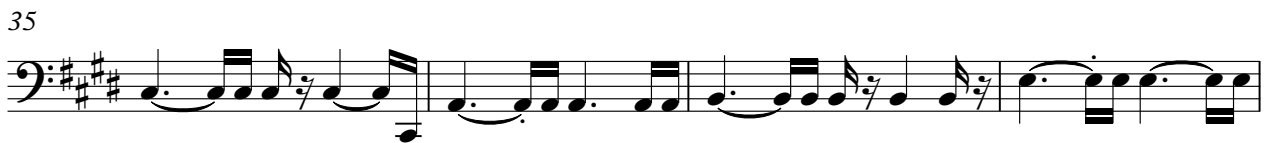

V.S.

93

$\text{♩} = 130,000137$

6

10

13

16

19

23

27

30

33

37

42

45

48

51

55

59

62

65

69

73

23

Latino - Vitrine

Vocal

$\text{♩} = 130,000137$

17

23

28

31

19

56

60

64

15

82

3

86

89

7

$\text{♩} = 130,000137$

6

10 **24**

37

42 **24**

69

73

77

80 **15**