

# Laurent Voulzy - Paradoxal Systeme

0.0"  
1.1,00  
Laurent Voulzy: Paradoxal Systeme

♩ = 108,999947

3

Perc.

Syn. Str.

FX 5

5

Perc.

Syn. Str.

FX 5

7

Alto Sax.

Perc.

J. Gtr.

Syn. Br.

S. Bass

Syn. Drums

Syn. Str.

FX 5

9

Alto Sax.

Perc.

J. Gtr.

Syn. Br.

S. Bass

Syn. Drums

Syn. Str.

Pad 3

11

13

Alto Sax. Perc. J. Gtr. Syn. Br. S. Bass Syn. Drums Syn. Str. Pad 3

15

Alto Sax. Perc. J. Gtr. Syn. Br. S. Bass Syn. Drums Syn. Str. Pad 3

17

Alto Sax.

Perc.

J. Gtr.

Syn. Br.

S. Bass

Syn. Drums

Syn. Str.

Pad 3

19

21

Alto Sax.

Perc.

J. Gtr.

J. Gtr.

S. Bass

Syn. Str.

Pad 1

FX 5

23

Alto Sax.

Perc.

J. Gtr.

J. Gtr.

S. Bass

Syn. Str.

25

Alto Sax.

Perc.

J. Gtr.

J. Gtr.

S. Bass

Syn. Str.

Pad 1

FX 5

27

Alto Sax.

Perc.

J. Gtr.

J. Gtr.

S. Bass

Syn. Str.

29

Alto Sax.

Perc.

J. Gtr.

J. Gtr.

S. Bass

Syn. Str.

FX 5

31

Alto Sax.

Perc.

J. Gtr.

J. Gtr.

S. Bass

Syn. Str.

33

Alto Sax.

Perc.

J. Gtr.

Syn. Br.

S. Bass

Syn. Str.

Pad 1

35

Alto Sax.

Perc.

J. Gtr.

Syn. Br.

S. Bass

Syn. Str.

Pad 1

36

Perc.

J. Gtr.

Syn. Br.

S. Bass

Syn. Str.

Pad 1

Gun.

37

Alto Sax.

Perc.

J. Gtr.

E. Bass

Syn. Br.

S. Bass

Syn. Str.

Pad 1

FX 5

Gun.

39

Alto Sax.

Perc.

J. Gtr.

E. Bass

Syn. Br.

S. Bass

Pad 1

FX 5

Gun.

41

Alto Sax.

Perc.

J. Gtr.

E. Bass

Syn. Br.

S. Bass

Syn. Drums

Syn. Str.

FX 5

43

Alto Sax.

Perc.

J. Gtr.

E. Bass

Syn. Br.

S. Bass

Syn. Drums

Syn. Str.

Pad 3

FX 5

1. **Alto Sax.**: Measure 43 starts with a half note G4, followed by quarter notes A4, B4, and C5. Measure 44 has a half note D5, a quarter note E5, and a quarter rest. Measure 45 has a quarter note F5, a quarter note G5, and a quarter rest. A triplet of eighth notes (G5, A5, B5) is marked in measure 45.   
2. **Perc.**: Measure 43 has a half note G2 with a rhythmic pattern of eighth notes above it. Measure 44 has a half note G2. Measure 45 has a half note G2.   
3. **J. Gtr.**: Measure 43 has a rhythmic pattern of eighth notes with a guitar chord diagram. Measure 44 has a similar pattern. Measure 45 has a similar pattern.   
4. **E. Bass**: Measure 43 has a half note G2 with a guitar chord diagram. Measure 44 has a half note G2. Measure 45 has a half note G2.   
5. **Syn. Br.**: Measure 43 has a half note G2 with a guitar chord diagram. Measure 44 has a half note G2. Measure 45 has a half note G2.   
6. **S. Bass**: Measure 43 has a rhythmic pattern of eighth notes with a guitar chord diagram. Measure 44 has a similar pattern. Measure 45 has a similar pattern.   
7. **Syn. Drums**: Measure 43 has a half note G2 with a guitar chord diagram. Measure 44 has a half note G2. Measure 45 has a half note G2.   
8. **Syn. Str.**: Measure 43 has a half note G2 with a guitar chord diagram. Measure 44 has a half note G2. Measure 45 has a half note G2.   
9. **Pad 3**: Measure 43 has a half note G2. Measure 44 has a half note G2. Measure 45 has a half note G2.   
10. **FX 5**: Measure 43 has a half note G2. Measure 44 has a half note G2. Measure 45 has a half note G2.

45

- Alto Sax.**: Treble clef, starting with a dotted quarter note, followed by an eighth-note triplet, and then a series of eighth and sixteenth notes.
- Perc.**: Two staves. The top staff uses 'x' marks for rhythmic notation. The bottom staff shows a bass line with quarter and eighth notes.
- J. Gtr.**: Treble clef, featuring a complex rhythmic pattern with many sixteenth notes and chords.
- E. Bass**: Bass clef, mostly empty with some vertical lines indicating notes.
- Syn. Br.**: Treble clef, featuring a long, sweeping melodic line with a slur.
- S. Bass**: Bass clef, playing a steady eighth-note bass line.
- Syn. Drums**: Treble clef, using vertical lines to represent drum hits with some melodic notation.
- Syn. Str.**: Treble clef, playing a melodic line with slurs.
- Pad 3**: Treble clef, playing a simple melodic line.
- FX 5**: Treble clef, playing a melodic line with a slur.

47

Alto Sax.

Perc.

J. Gtr.

E. Bass

Syn. Br.

S. Bass

Syn. Drums

Syn. Str.

Pad 3

FX 5

49

51

Alto Sax.

Perc.

J. Gtr.

E. Bass

Syn. Br.

S. Bass

Syn. Drums

Syn. Str.

Pad 1

Pad 3

FX 5

3

53

- Perc.**: Rhythmic accompaniment using 'x' marks for hits and stems for notes.
- J. Gtr.**: Electric guitar part with a complex, rhythmic pattern of chords and single notes.
- E. Bass:** Electric bass line, mostly silent with a few notes.
- Syn. Br.**: Synthesizer brass part, mostly silent.
- Syn. Drums:** Synthesizer drums part with a few notes.
- Syn. Str.**: Synthesizer strings part with a sustained chord.
- Pad 3:** Pad 3 part, mostly silent.
- FX 5:** FX 5 part with a melodic line.

55

Alto Sax.

Perc.

J. Gtr.

J. Gtr.

S. Bass

Syn. Str.

FX 5

57

Alto Sax.

Perc.

J. Gtr.

S. Bass

Syn. Str.

Pad 1

FX 5

59

Alto Sax.

Perc.

J. Gtr.

J. Gtr.

S. Bass

Syn. Str.

FX 5

61

Alto Sax.

Perc.

J. Gtr.

S. Bass

Syn. Str.

FX 5

63

Alto Sax.

Perc.

J. Gtr.

J. Gtr.

S. Bass

Syn. Str.

FX 5

65

Alto Sax.

Perc.

J. Gtr.

Syn. Br.

S. Bass

Syn. Str.

Pad 1

67

Alto Sax.

Perc.

J. Gtr.

Syn. Br.

S. Bass

Syn. Str.

Pad 1

69

Perc.

J. Gtr.

Syn. Br.

S. Bass

Syn. Str.

Pad 1

Gun.

70

Alto Sax.

Perc.

J. Gtr.

E. Bass

Syn. Br.

S. Bass

Syn. Str.

Pad 1

FX 5

Gun.

72

Alto Sax.

Perc.

J. Gtr.

E. Bass

Syn. Br.

S. Bass

Pad 1

FX 5

Gun.

74

Alto Sax.

Perc.

J. Gtr.

E. Bass

Syn. Br.

S. Bass

Syn. Drums

Syn. Str.

FX 5

76

Alto Sax. Perc. J. Gtr. E. Bass Syn. Br. S. Bass Syn. Drums Syn. Str. Pad 3 FX 5

Detailed description of the musical score: The score is for page 31, starting at measure 76. It features ten staves. The Alto Saxophone part begins with a melodic line, including a triplet in the second measure. The Percussion part consists of a rhythmic pattern of eighth notes with 'x' marks above them. The J. Gtr. part shows a complex rhythmic pattern with many beamed notes. The E. Bass part is mostly empty. The Syn. Br. part has long, sustained notes with a slur. The S. Bass part has a steady eighth-note rhythm. The Syn. Drums part has a few notes with a slur. The Syn. Str. part has long, sustained notes with a slur. The Pad 3 part has a few notes with a slur. The FX 5 part has a few notes.

78

Alto Sax.

Perc.

J. Gtr.

E. Bass

Syn. Br.

S. Bass

Syn. Drums

Syn. Str.

Pad 3

FX 5

80

82

Alto Sax.

Perc.

J. Gtr.

E. Bass

Syn. Br.

S. Bass

Syn. Drums

Syn. Str.

Pad 3

FX 5

84

- Perc.**: Percussion notation with 'x' marks on a staff, indicating hits.

86

- Alto Sax.**: A single note in the first measure, followed by a whole rest in the second measure.
- Perc.**: A rhythmic pattern of eighth notes and rests, with some notes marked with 'x'.
- J. Gtr.**: A complex rhythmic pattern of eighth notes and chords.
- J. Gtr.**: A complex rhythmic pattern of eighth notes and chords, similar to the previous J. Gtr. part.
- E. Bass**: A complex rhythmic pattern of eighth notes and chords.
- Syn. Br.**: A melodic line with long, sweeping phrases.
- S. Bass**: A complex rhythmic pattern of eighth notes and chords.
- Syn. Drums**: A complex rhythmic pattern of eighth notes and chords.
- Syn. Str.**: A complex rhythmic pattern of eighth notes and chords.
- Pad 1**: A complex rhythmic pattern of eighth notes and chords.
- Pad 3**: A single note in the first measure, followed by a whole rest in the second measure.
- FX 5**: A complex rhythmic pattern of eighth notes and chords.

88

Perc.

J. Gtr.

J. Gtr.

E. Bass

Syn. Br.

S. Bass

Syn. Drums

Syn. Str.

Pad 1

Pad 3

FX 5

90

Perc.

J. Gtr.

J. Gtr.

E. Bass

Syn. Br.

S. Bass

Syn. Drums

Syn. Str.

Pad 1

Pad 3

FX 5

92

Alto Sax.

Perc.

J. Gtr.

J. Gtr.

E. Bass

Syn. Br.

S. Bass

Syn. Drums

Syn. Str.

Pad 1

FX 5

FX 5

94

Alto Sax.

Perc.

J. Gtr.

J. Gtr.

E. Bass

Syn. Br.

S. Bass

Syn. Drums

Syn. Str.

Pad 1

Pad 3

FX 5

FX 5

96

Alto Sax.

Perc.

J. Gtr.

J. Gtr.

E. Bass

Syn. Br.

S. Bass

Syn. Drums

Syn. Str.

Pad 1

Pad 3

FX 5

FX 5

98

- Perc.**: Rhythmic accompaniment using 'x' marks for hits and stems for notes.
- J. Gtr. (Two staves):** Electric guitar parts, including a lead line with bends and a rhythm line with chords.
- Syn. Br. (Synthesizer Brass):** Brass-like textures with long notes and bends.
- Syn. Drums (Synthesizer Drums):** Drum-like patterns with stems and note heads.
- Syn. Str. (Synthesizer Strings):** String-like textures with long notes and bends.
- Pad 1:** Pad part with long, sustained notes.
- FX 5 (Two staves):** Effects tracks, including a melodic line and a rhythmic pattern.

100

- Alto Sax.**: Melodic line with eighth and sixteenth notes, including slurs and accents.
- Perc.**: Rhythmic accompaniment using 'x' marks for hits and stems for notes.
- J. Gtr.**: Electric guitar part with a rhythmic pattern of eighth notes and chords.
- J. Gtr.**: Electric guitar part with a melodic line of eighth notes and chords.
- E. Bass**: Electric bass line with a steady eighth-note rhythm.
- Syn. Br.**: Synthesizer brass part with long, sustained notes and slurs.
- S. Bass**: Synthesizer bass part with a rhythmic eighth-note pattern.
- Syn. Drums**: Synthesizer drums part with a rhythmic pattern of eighth notes and rests.
- Syn. Str.**: Synthesizer strings part with a rhythmic pattern of eighth notes and slurs.
- Pad 1**: Pad 1 part with a simple harmonic line of quarter notes.
- Pad 3**: Pad 3 part with a simple harmonic line of quarter notes.
- FX 5**: Two FX 5 tracks, one with a melodic line and the other with a rhythmic eighth-note pattern.

102

Alto Sax.

Perc.

J. Gtr.

J. Gtr.

E. Bass

Syn. Br.

S. Bass

Syn. Drums

Syn. Str.

Pad 1

Pad 3

FX 5

FX 5

104

106

- Alto Sax.**: Melodic line with a triplet in the first measure.
- Perc.**: Percussion accompaniment with various rhythmic patterns.
- J. Gtr.**: Electric guitar accompaniment with a rhythmic pattern.
- E. Bass**: Electric bass accompaniment.
- Syn. Br.**: Synthesizer brass part with sustained notes.
- S. Bass**: Synthesizer bass part with a rhythmic pattern.
- Syn. Drums**: Synthesizer drums part with a rhythmic pattern.
- Syn. Str.**: Synthesizer strings part with sustained notes.
- Pad 1**: Pad 1 part with sustained notes.
- Pad 3**: Pad 3 part with sustained notes.
- FX 5**: Two FX 5 parts with rhythmic patterns.

108

- Alto Sax.**: Melodic line with eighth and quarter notes.
- Perc.**: Rhythmic accompaniment using 'x' marks for hits.
- J. Gtr.**: Two guitar parts, one with chords and one with a melodic line.
- E. Bass**: Empty staff.
- Syn. Br.**: Synthesizer brass part with a long note.
- S. Bass**: Synthesizer bass line with a steady eighth-note pattern.
- Syn. Drums**: Synthesizer drum part with various rhythmic patterns.
- Syn. Str.**: Synthesizer strings part with sustained notes.
- Pad 1**: Pad 1 part with sustained notes.
- Pad 3**: Pad 3 part with sustained notes.
- FX 5**: Two FX 5 tracks, one with a melodic line and one with a rhythmic pattern.

110

- Alto Sax.**: Treble clef, mostly rests with a few notes in measure 110.
- Perc.**: Drum set notation with 'x' marks for cymbals and stems for other drums.
- J. Gtr.**: Two staves. The top staff has a rhythmic pattern of chords with eighth notes. The bottom staff has a similar pattern with some notes.
- E. Bass**: Bass clef, mostly rests.
- Syn. Br.**: Treble clef, melodic line with slurs.
- S. Bass**: Bass clef, rhythmic pattern of eighth notes.
- Syn. Drums**: Treble clef, rhythmic notation with stems.
- Syn. Str.**: Treble clef, melodic line with slurs.
- Pad 1**: Treble clef, sustained notes.
- FX 5**: Treble clef, melodic line in measure 111.
- FX 5**: Treble clef, rhythmic pattern of eighth notes.

112

Perc.

J. Gtr.

J. Gtr.

E. Bass

Syn. Br.

S. Bass

Syn. Drums

Syn. Str.

Pad 1

Pad 3

FX 5

FX 5

114

Perc.

J. Gtr.

J. Gtr.

E. Bass

Syn. Br.

S. Bass

Syn. Drums

Syn. Str.

Pad 1

Pad 3

FX 5

FX 5

116

Perc.

J. Gtr.

J. Gtr.

E. Bass

Syn. Br.

S. Bass

Syn. Drums

Syn. Str.

Pad 1

FX 5

FX 5

118

Perc.

J. Gtr.

J. Gtr.

E. Bass

Syn. Br.

S. Bass

Syn. Drums

Syn. Str.

Pad 1

Pad 3

FX 5

FX 5

120

Perc.

J. Gtr.

J. Gtr.

E. Bass

Syn. Br.

S. Bass

Syn. Drums

Syn. Str.

Pad 1

Pad 3

FX 5

FX 5

122

Perc.

J. Gtr.

J. Gtr.

E. Bass

Syn. Br.

S. Bass

Syn. Drums

Syn. Str.

Pad 1

FX 5

FX 5

124

Perc.

J. Gtr.

J. Gtr.

E. Bass

Syn. Br.

S. Bass

Syn. Drums

Syn. Str.

Pad 1

Pad 3

FX 5

FX 5

126

Perc.

J. Gtr.

J. Gtr.

E. Bass

Syn. Br.

S. Bass

Syn. Drums

Syn. Str.

Pad 1

Pad 3

FX 5

FX 5

127

- Alto Sax.**: Rests for the duration of the measures.
- Perc.**: Features a rhythmic pattern with eighth notes and rests.
- J. Gtr.**: Features a rhythmic pattern with eighth notes and rests.
- J. Gtr.**: Features a rhythmic pattern with eighth notes and rests.
- E. Bass**: Rests for the duration of the measures.
- Syn. Br.**: Rests for the duration of the measures.
- S. Bass**: Features a rhythmic pattern with eighth notes and rests.
- Syn. Drums**: Features a rhythmic pattern with eighth notes and rests.
- Syn. Str.**: Features a rhythmic pattern with eighth notes and rests.
- Pad 1**: Features a rhythmic pattern with eighth notes and rests.
- Pad 3**: Rests for the duration of the measures.
- FX 5**: Rests for the duration of the measures.
- FX 5**: Features a rhythmic pattern with eighth notes and rests.
- Gun.**: Rests for the duration of the measures.

Laurent Voulzy - Paradoxal Systeme  
Alto Saxophone

$\text{♩} = 108,999947$

7

12

17

21

27

32

37

41

46

50

(p) Midi-Musique 1997

V.S.

Alto Saxophone

54

60

65

70

74

79

83

92

97

101

Alto Saxophone

3

106

3

109

17

Percussion Laurent Voulzy - Paradoxal Systeme

♩ = 108,999947

5

9

13

17

21

25

29

33

37

(p) Midi-Musique 1997

V.S.

41

45

49

53

57

61

65

69

73

77

Percussion

81

85

89

93

97

101

105

109

113

117

V.S.

4

Percussion

121

125

71

73

75

77

79

81

83

85

87

89

91

93

95

97

99

101

103

105

107

109

V.S.

Laurent Voulzy - Paradoxal Systeme  
Jazz Guitar

♩ = 108,999947

21

24

2

2

30

23

55

2

59

2

63

22

87

90

93

96

(p) Midi-Musique 1997

99

102

105

108

111

114

117

120

123

126

Laurent Voulzy - Paradoxal Systeme  
Electric Bass

♩ = 108,999947

36

43

52

16

74

83

92

101

110

119

124

Laurent Voulzy - Paradoxal Systeme  
Synth Brass

♩ = 108,999947

7

13

18

12

33

42

47

52

12

(p) Midi-Musique 1997

Synth Brass

Synth Brass

125

Laurent Voulzy - Paradoxal Systeme  
Synth Bass

♩ = 108,999947

10

12

14

16

18

20

22

24

26

28

30

32

34

36

38

40

42

44

46

48

50

52

54

56

58

60

62

64

66

68

70

72

74

76

78

80

82

84

86

88

90

92

94

96

98

100

102

104

106

V.S.

108

110

112

114

116

118

120

122

124

126

96

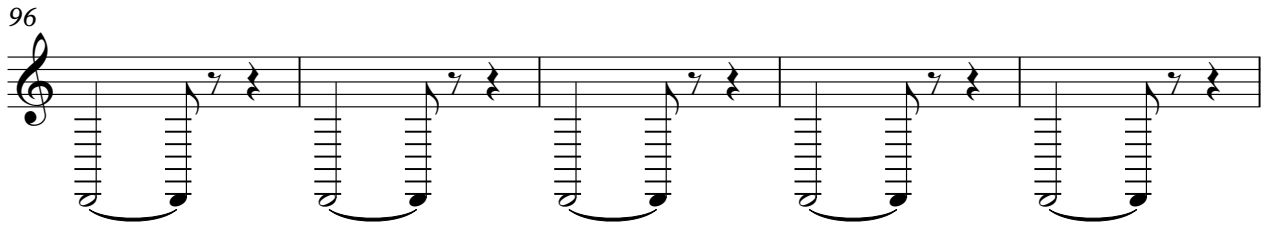

101

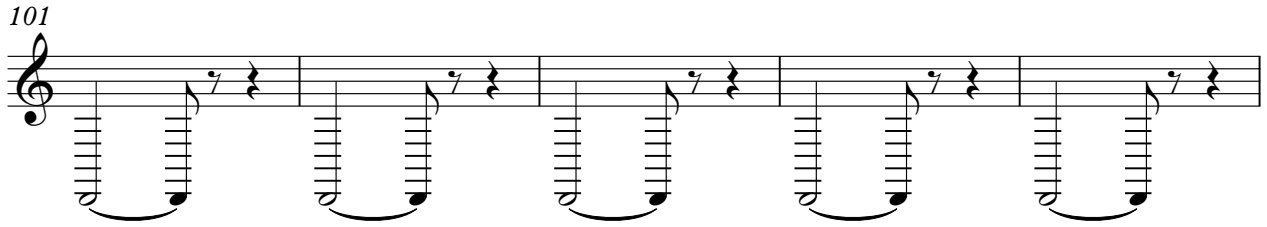

106

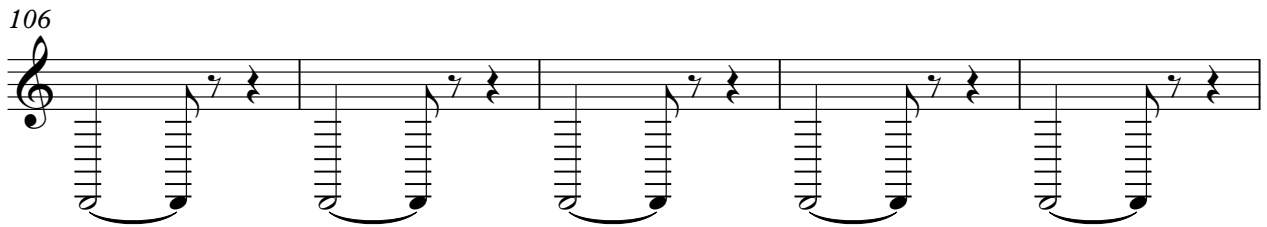

111

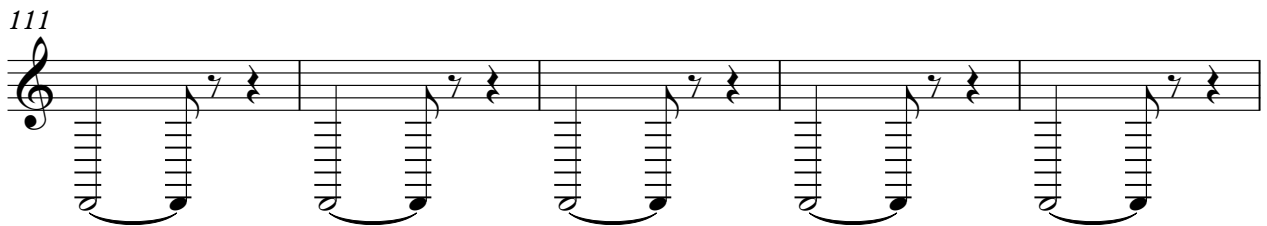

116

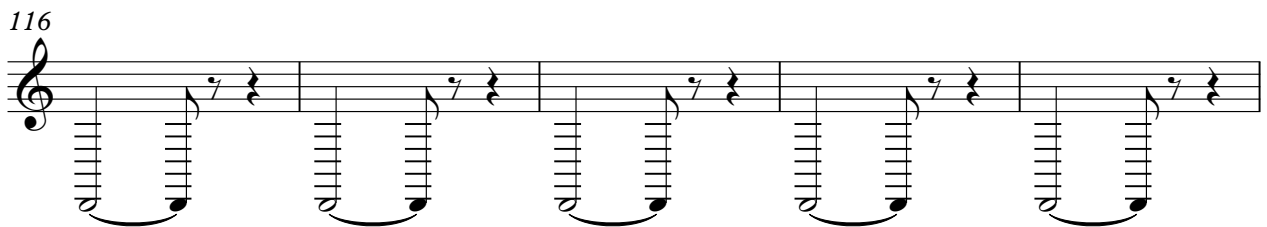

121

125

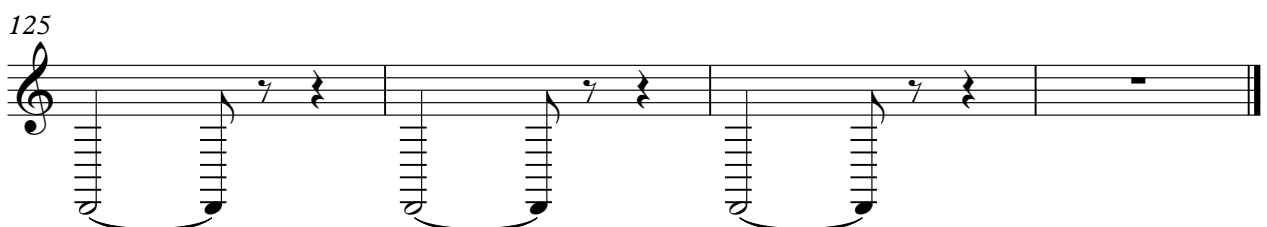

Laurent Voulzy - Paradoxal Systeme  
Synth Strings

♩ = 108,999947

7

13

19

26

32

41

47

50

3

(p) Midi-Musique 1997

Synth Strings

Synth Strings

3

119

124

Laurent Voulzy - Paradoxal Systeme  
Pad 1 (New Age)

♩ = 108,999947

20 4 7

33

38 11 5

58 7

69 13

87

93

99

105

111

(p) Midi-Musique 1997 V.S.

2

Pad 1 (New Age)

117

123

Laurent Voulzy - Paradoxal Systeme  
Pad 3 (Polysynth)

♩ = 108,999947

9

15

21

22

48

54

22

81

89

2

97

2

2

106

2

112

2

(p) Midi-Musique 1997

2

Pad 3 (Polysynth)

118

2

124

2

72

79

86

92

98

104

110

116

122

125

Laurent Voulzy - Paradoxal Systeme  
FX 5 (Brightness)

♩ = 108,999947

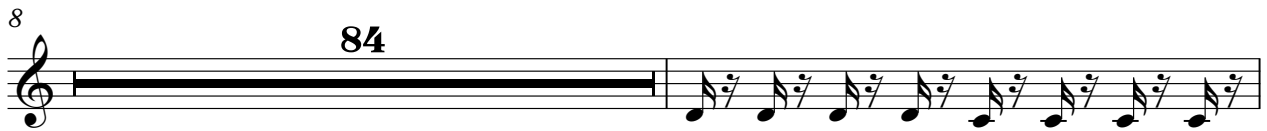

125

127

