

Leandro e Eduardo - Foi Paixao

Flute

Percussion

Harp

Jazz Guitar

Kora

5-string Electric Bass

Electric Piano

Synth Strings

Fl.

Perc.

Hp.

J. Gtr.

Kora

E. Bass

E. Pno.

Syn. Str.

GOLIANINGO
LEANDRO & EDUARDO

V.M. PRODU3XES ARTIS E EDI3XES MUSICAIS
V.M. PRODU3XES ARTIS E EDI3XES MUSICAIS

4

Fl. Perc. Hp. J. Gtr. Kora E. Bass E. Pno. Syn. Str.

5

Fl. Perc. Hp. J. Gtr. Kora E. Bass E. Pno. Syn. Str.

6

Fl.

Perc.

Hp.

J. Gtr.

Kora

Kora

E. Bass

E. Pno.

Tape Smp. Str.

Syn. Str.

FOI A MOR HA

7

8

9

10

11

12

13 7

Perc.

Hp.

J. Gtr.

Kora

Kora

E. Bass

E. Pno.

Tape Smp. Str.

Syn. Str.

14

Perc.

Hp.

J. Gtr.

Kora

E. Bass

E. Pno.

Tape Smp. Str.

Syn. Str.

15

16

17 9

Perc. 3

Hp.

J. Gtr. R ME NOSIN

Kora 3

E. Bass 3

E. Pno.

Tape Smp. Str. 3

Syn. Str. 3

18

Perc. 3

Hp. DA SEI FA ZER TE ES QUE CER FI CONOI

J. Gtr. 3

Kora 3

E. Bass 3

E. Pno. 3

Tape Smp. Str. 3

Syn. Str. 3

19

20

21

Perc.

Hp.

J. Gtr. TE DIA SEM PO DER TO C AR

Kora

Kora

E. Bass

E. Pno.

Tape Smp. Str.

Syn. Str.

22

Perc.

Hp.

J. Gtr. VEM VOL TA PRA MIM AQUI

Kora

Kora

E. Bass

E. Pno.

Tape Smp. Str.

Syn. Str.

23

Perc.

Hp.

J. Gtr.

Kora

Kora

E. Bass

E. Pno.

Tape Smp. Str.

Syn. Str.

SEU LU AR

24

Perc.

Hp.

J. Gtr.

Kora

Kora

E. Bass

E. Pno.

Tape Smp. Str.

Syn. Str.

VEM VOL TA PRA MIM NICE DA PRA

25 13

Perc.

Hp.

J. Gtr. VI VER NES SA LU ZA O

Kora

Kora

E. Bass

E. Pno.

Tape Smp. Str.

Syn. Str.

26

Perc.

Hp.

J. Gtr. ESTO SO FRE NDO TAN TO MA HU

Kora

E. Bass

E. Pno.

Tape Smp. Str.

Syn. Str.

27

28

29

Fl.

Perc.

Hp.

J. Gtr.

Kora

E. Bass

E. Pno.

Tape Smp. Str

Syn. Str.

30

Fl.

Perc.

Hp.

J. Gtr.

Kora

E. Bass

Syn. Str.

31

Fl.
Perc.
Hp.
J. Gtr.
Kora
E. Bass
Syn. Str.

32

Fl.
Perc.
J. Gtr.
Kora
E. Bass
Syn. Str.

33

Fl.

Perc.

Hp.

J. Gtr.

Kora

Kora

E. Bass

E. Pno.

Tape Smp. Str.

Syn. Str.

FOI A MOR HB

34

35

36 19

37

38

Perc.

Hp.

J. Gtr.

Kora

Kora

E. Bass

E. Pno.

Syn. Str.

DE AMAR

39

Perc.

Hp.

J. Gtr.

Kora

Kora

E. Bass

E. Pno.

Tape Smp. Str.

Syn. Str.

AR DEN TE EN VOL VENTE EU SINTO TEUCHEIRO NO

40 21

Perc.

Hp.

J. Gtr.

Kora

Kora

E. Bass

E. Pno.

Tape Smp. Str

Syn. Str.

==

41

Perc.

Hp.

J. Gtr.

Kora

E. Bass

E. Pno.

Tape Smp. Str

Syn. Str.

42

43

44 23

Perc.

Hp.

J. Gtr. R ME NOSIN

Kora

E. Bass

E. Pno.

Tape Smp. Str.

Syn. Str.

45

Perc.

Hp. DA SEI FA ZER TE ES QUE CER FI CONOI

J. Gtr.

Kora

E. Bass

E. Pno.

Tape Smp. Str.

Syn. Str.

46

47

48

Perc.

Hp.

J. Gtr.

Kora

Kora

E. Bass

E. Pno.

Tape Smp. Str.

Syn. Str.

49

Perc.

Hp.

J. Gtr.

Kora

Kora

E. Bass

E. Pno.

Tape Smp. Str.

Syn. Str.

50

Perc.

Hp.

J. Gtr.

Kora

Kora

E. Bass

E. Pno.

Tape Smp. Str.

Syn. Str.

SEU LU AR

51

Perc.

Hp.

J. Gtr.

Kora

Kora

E. Bass

E. Pno.

Tape Smp. Str.

Syn. Str.

VEM VOL TA PRA MIM NTO DA PRA

52 27

Perc. 3 3 3 3 3 3 3 3

Hp.

J. Gtr. VI VER NES SA ILUZA O

Kora

Kora

E. Bass

E. Pno.

Tape Smp. Str.

Syn. Str.

53

Perc. 3 3 3 3 3 3 3

Hp.

J. Gtr. NESTOISO FENDO TANTO MCHU

Kora

E. Bass

E. Pno.

Tape Smp. Str.

Syn. Str.

54

Perc.

Hp.

J. Gtr. CAN DO CO RA

Kora

E. Bass

E. Pno.

Tape Smp. Str.

Syn. Str.

55

Perc.

Hp.

J. Gtr. НБ FOI A MOR НБ FOI PAI XГ

Kora

E. Bass

E. Pno.

Tape Smp. Str.

Syn. Str.

56

Perc.

Hp.

J. Gtr.

Kora

Kora

E. Bass

E. Pno.

Tape Smp. Str

Syn. Str.

ME NOSAIN

57

Perc.

Hp.

J. Gtr.

Kora

Kora

E. Bass

E. Pno.

Tape Smp. Str

Syn. Str.

DA... SE... TEES... P... H... A...

Detailed description of the musical score: The score is for measures 56 and 57. It features a variety of instruments: Percussion (Perc.), Harp (Hp.), J. Gtr. (J. Gtr.), Kora (Kora), E. Bass (E. Bass), E. Pno. (E. Pno.), Tape Smp. Str (Tape Smp. Str), and Syn. Str. (Syn. Str.). The key signature is three sharps (F#, C#, G#). Measure 56 shows a complex rhythmic pattern with many triplets. The J. Gtr. part has the lyrics 'ME NOSAIN'. Measure 57 continues the complex rhythmic pattern. The J. Gtr. part has the lyrics 'DA... SE... TEES... P... H... A...'. The Kora parts have a rhythmic accompaniment with many triplets. The E. Bass part has a simple bass line. The E. Pno. part has a simple accompaniment. The Tape Smp. Str part has a simple accompaniment. The Syn. Str. part has a simple accompaniment.

58

Perc.

Hp.

J. Gtr.

Kora

Kora

E. Bass

E. Pno.

Tape Smp. Str.

Syn. Str.

SEM SA ER

59

Perc.

Hp.

J. Gtr.

Kora

Kora

E. Bass

E. Pno.

Tape Smp. Str.

Syn. Str.

VIM VOL TA PRA MIM SQ NPHOTTE

60

Perc.

Hp.

J. Gtr.

Kora

Kora

E. Bass

E. Pno.

Tape Smp. Str

Syn. Str.

61

Perc.

Hp.

J. Gtr.

Kora

Kora

E. Bass

E. Pno.

Tape Smp. Str

Syn. Str.

DI A SIA PODER TO C AR

VEM VOL TA PRA MIM AQUI M

62

Perc.

Hp.

J. Gtr.

Kora

Kora

E. Bass

E. Pno.

Tape Smp. Str.

Syn. Str.

SEU LU SAR

63

Perc.

Hp.

J. Gtr.

Kora

Kora

E. Bass

E. Pno.

Tape Smp. Str.

Syn. Str.

VIA VOL TA PRA MIM NTO DA PRA

64

Perc.

Hp.

J. Gtr.

Kora

Kora

E. Bass

E. Pno.

Tape Smp. Str.

Syn. Str.

65

Perc.

Hp.

J. Gtr.

Kora

Kora

E. Bass

E. Pno.

Tape Smp. Str.

Syn. Str.

VI VER NES SA ILU ZIO.

VEM VOL TA PRA MIM A QUI TI

66

Perc.

Hp.

J. Gtr.

Kora

Kora

E. Bass

E. Pno.

Tape Smp. Str.

Syn. Str.

67

Perc.

Hp.

J. Gtr.

Kora

Kora

E. Bass

E. Pno.

Tape Smp. Str.

Syn. Str.

SEU LU GAL

EMVOI TA PRA MIM NTO DAPRAVI

68 35

Perc.

Hp.

J. Gtr.

Kora

Kora

E. Bass

E. Pno.

Tape Smp. Str.

Syn. Str.

69

Perc.

Hp.

J. Gtr.

Kora

Kora

E. Bass

E. Pno.

Tape Smp. Str.

Syn. Str.

PER NES SA ILU O ESTO

SCREENDO TANTO

Leandro e Eduardo - Foi Paixao
Flute

V.M. PRODU3XES ARTIS E EDI3XES MUSICAIS
V.M. PRODU3XES ARTIS E EDI3XES MUSICAIS

Leandro e Eduardo - Foi Paixao
Percussion

♩ = 175 0000000

3

4

5

6

9

13

15

16

17

V.M. PRODU3XES ARTIS E EDI3XES MUSICAIS
V.M. PRODU3XES ARTIS E EDI3XES MUSICAIS

V.S.

Percussion

Percussion

3

28

29

30

31

32

33

34

35

36

37

V.S.

Percussion

Percussion

Percussion

58

59

60

61

62

63

64

65

66

67

68 Percussion 7

69 $\text{♩} = 57,9999$

73 $\text{♩} = 64,999992$

Harp **Leandro e Eduardo - Foi Paixao**

♩ = 75
LEANDRO & EDUARDO
GOIANIA/GO

3 2 1

6

FOI MOR HA FCHA KTO ~~JEKONE DEKANDAMOR~~ T~~HE~~OE

10

OLHAR T~~HE~~TO I~~AM~~AR ~~ARDEKON~~ T~~HE~~FFERO AR QU~~EN~~RO

14

ESQUE S~~AD~~ESFAZ~~ER~~AR NS~~OU~~QUE FA ~~FOR~~GE VOTA R ~~ME~~SI

18

D~~SE~~AR~~ER~~ER KNOI T~~EM~~ERQUER V~~EM~~PRAM SNOI T~~EM~~ER AR

22

V~~EM~~PRAM AQLD S~~EM~~AR V~~EM~~PRAM N~~EM~~RA V~~EM~~ALUZD

26

ESTONDO T~~EM~~OU CARRO HO~~OR~~HO~~OR~~ O

31

FOR H~~EM~~FO~~OR~~IO ~~JEKONE~~DEKANDAMOR

36

MOR T~~HE~~OLHAR T~~HE~~TO I~~AM~~AR ~~ARDEKON~~ T~~HE~~FFERO

40

AR QU~~EN~~RO QU~~EN~~RO QU~~EN~~RO NS~~OU~~QUE FA ~~FOR~~GE VOTA

VM PRODU3XES ARTIS E EDI3XES MUSICAIS
VM PRODU3XES ARTIS E EDI3XES MUSICAIS

44

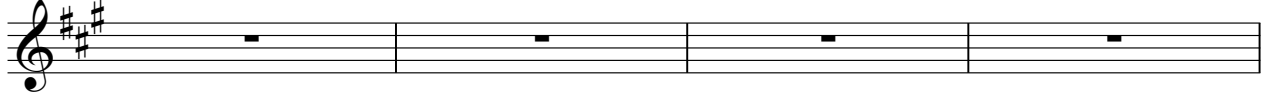

R ~~MEIN DASER~~ ~~NOI~~ ~~TEVERO~~ ~~ZER~~ ~~VEOPHAM~~ ~~NOI~~

48

~~TEVERO~~ AR ~~VEOPHAM~~ ~~AQLO~~ ~~SER~~ ~~VEOPHAM~~ ~~NIRA~~

52

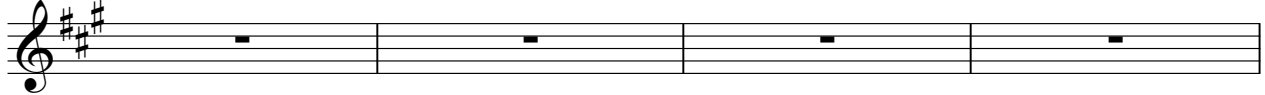

~~VERLUZ~~ ~~ESTON~~ ~~DANTOMIAU~~ ~~CANDRAGO~~ ~~HOMOR~~ ~~HFORAKI~~

56

O ~~MEIN DASER~~ ~~HESER~~ ~~NOI~~ ~~ESER~~ ~~VEOPHAM~~ ~~NOI~~ ~~TE~~

60

~~EMER~~ ~~CAR~~ ~~VEOPHAM~~ ~~AQLO~~ ~~SER~~ ~~VEOPHAM~~ ~~NIRA~~

64

~~VELO~~ ~~VEOPHAM~~ ~~NOI~~ ~~VEOPHAM~~ ~~NOI~~ ~~VEOPHAM~~ ~~NOI~~ ~~VEOPHAM~~ ~~NOI~~ ~~VEOPHAM~~ ~~NOI~~ ~~VEOPHAM~~ ~~NOI~~

♩ = 57,9999

3

73

♩ = 64,999992

Leandro e Eduardo - Foi Paixao
Jazz Guitar

$\text{♩} = 175,00000000$

3

4

5

7

8

9

10

11

12

V.M. PRODUXES ARTIS E EDI3XES MUSICALS
V.M. PRODUXES ARTIS E EDI3XES MUSICALS

V.S.

Jazz Guitar

24

25

26

27

28

29

30

31

32

33

V.S.

Jazz Guitar

Jazz Guitar

65

66

67

68

69

70

73

Kora Leandro e Eduardo - Foi Paixao

175

4

7

8

9

10

11

12

13

17

3

3

V.M. PRODU3XES ARTIS E EDI3XES MUSICAIS
V.M. PRODU3XES ARTIS E EDI3XES MUSICAIS

2

21 *Korra*

23

24

25

7

33

34

35

36

37

38

Kora

V.S.

60 *Kora*

61

62

63

64

65

66

67

68 $\text{♩} = 57,9999$

73 $\text{♩} = 64,999992$

Kora Leandro e Eduardo - Foi Paixao

♩ = 175 00000000

3

5

7

8

9

10

12

14

15

V.M. PRODU3XES ARTIS E EDI3XES MUSICAIS
V.M. PRODU3XES ARTIS E EDI3XES MUSICAIS

V.S.

28 *Kora* 3

29

31

33

35

36

37

39

41

42

V.S.

56

58

59

61

63

65

67

68

69

♩ = 57,9999

73

♩ = 64,999992

Leandro e Eduardo - Foi Paixao
5-string Electric Bass

V.M. PRODU3XES ARTIS E EDI3XES MÚSICAIS
V.M. PRODU3XES ARTIS E EDI3XES MÚSICAIS

V.S.

58

60

62

64

67

69

♩ = 57,9999

73

♩ = 64,999992

Leandro e Eduardo - Foi Paixao

Electric Piano

♩ = 175 

6

9

13

16

18

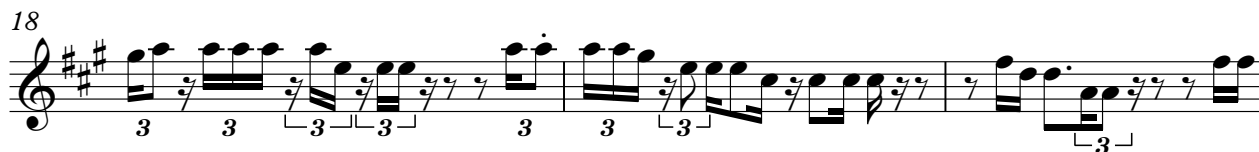

21

23

25

V.M. PRODU3XES ART13S E EDI3XES MUSICAIS
V.M. PRODU3XES ART13S E EDI3XES MUSICAIS

V.S.

56

60

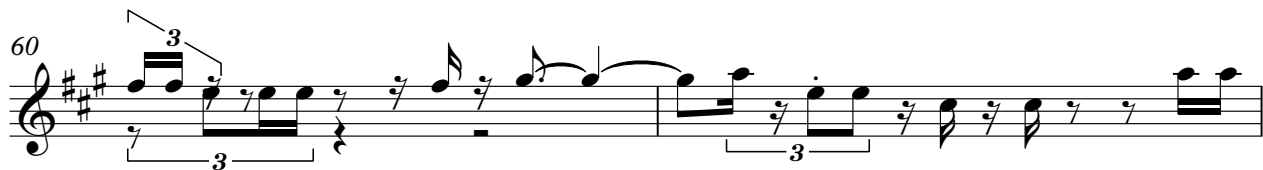

62

64

67

♩ = 57,9999

73

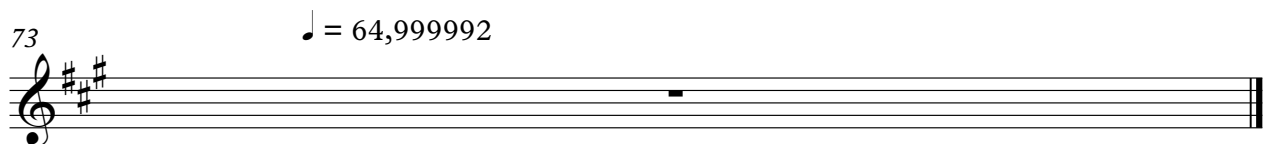

♩ = 64,999992

Leandro e Eduardo - Foi Paixao
Tape Sampler Keyboard [Strings]

1755 (tremolo)

4

9

2

13

16

18

21

24

26

V.M. PRODU3XES ARTIS E EDI3XES MUSICAIS
V.M. PRODU3XES ARTIS E EDI3XES MUSICAIS

V.S.

Tape Sampler Keyboard [Strings]

29

3

36

2

3

40

3

43

3

45

3

48

3

51

3

53

3

56

60

63

65

68

♩ = 57,9999

73

♩ = 64,999992

Leandro e Eduardo - Foi Paixao
Synth Strings

5
9
13
17
21
25
29
33
36

V.M. PRODUÇÕES ARTÍSTICAS E EDIÇÕES MUSICAIS
V.M. PRODUÇÕES ARTÍSTICAS E EDIÇÕES MUSICAIS

V.S.

40

44

48

52

56

60

64

69

♩ = 57,9999

73