

Leandro e Leiton - Bao Demais da Conta

♩ = 135,062134

Percussion

5-string Electric Bass

Bandoneon

♩ = 135,062134

4

Perc.

6

Perc.

J. Gtr.

E. Gtr.

E. Bass

Band.

8

Perc. J. Gtr. E. Bass Band.

10

Perc. J. Gtr. E. Bass Band.

12

Perc. J. Gtr. E. Bass Band.

14

Perc. J. Gtr. E. Gtr. E. Bass Band.

16

18

20

22

24

Perc.

J. Gtr.

E. Bass

Band.

26

Perc.

J. Gtr.

E. Bass

Band.

28

30

32

Perc.

J. Gtr.

E. Gtr.

E. Bass

Band.

35

Perc.

J. Gtr.

E. Gtr.

E. Bass

Band.

37

Perc. J. Gtr. E. Bass Band.

39

Perc. J. Gtr. E. Bass Band.

41

Perc.

J. Gtr.

E. Bass

Band.

43

Perc.

J. Gtr.

E. Bass

Band.

45

Perc. J. Gtr. E. Bass Band.

47

Perc. J. Gtr. E. Bass Band.

49

Perc.

J. Gtr.

E. Bass

Band.

51

Perc.

J. Gtr.

E. Gtr.

E. Bass

Band.

53

Perc. J. Gtr. E. Bass Band.

55

Perc. J. Gtr. E. Bass Band.

57

Perc. J. Gtr. E. Bass Band.

59

Perc. J. Gtr. E. Gtr. E. Bass Band.

61

63

65

Perc. J. Gtr. E. Bass Band.

67

Perc. J. Gtr. E. Gtr. E. Bass Band.

69

Perc. J. Gtr. E. Bass Band.

71

Perc. J. Gtr. E. Gtr. E. Bass Band.

73

Perc.

J. Gtr.

E. Bass

Band.

75

Perc.

J. Gtr.

E. Bass

Band.

77

Perc. J. Gtr. E. Bass Band.

79

Perc. J. Gtr. E. Bass Band.

81

Perc.

J. Gtr.

E. Gtr.

E. Bass

Band.

83

Perc.

J. Gtr.

E. Gtr.

E. Bass

Band.

85

87

89

Perc.

J. Gtr.

E. Gtr.

E. Bass

Band.

91

Perc.

J. Gtr.

E. Bass

Band.

93

Perc. J. Gtr. E. Bass Band.

95

Perc. J. Gtr. E. Bass Band.

97

Perc. J. Gtr. E. Bass Band.

99

Perc. J. Gtr. E. Gtr. E. Bass Band.

Leandro e Leiton - Bao Demais da Conta

Percussion

$\text{♩} = 135,062134$

4

7

9

11

13

16

18

20

23

V.S.

Percussion

25

27

30

32

35

37

39

41

44

46

Percussion

48

50

53

55

57

60

62

64

66

69

V.S.

Percussion

73

75

77

79

81

83

86

89

92

94

Percussion

96

98

♩ = 135,062134

5

9

12

16

20

24

27

31

35

38

41

45

49

52

55

58

61

64

68

72

3

3

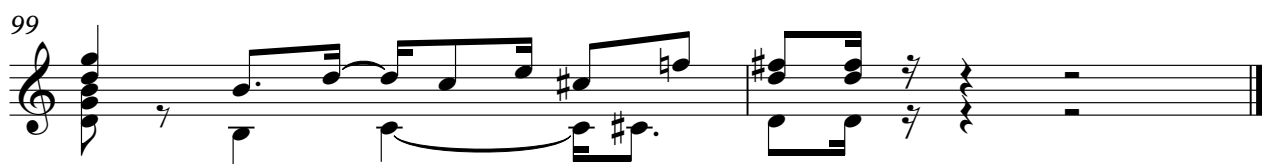
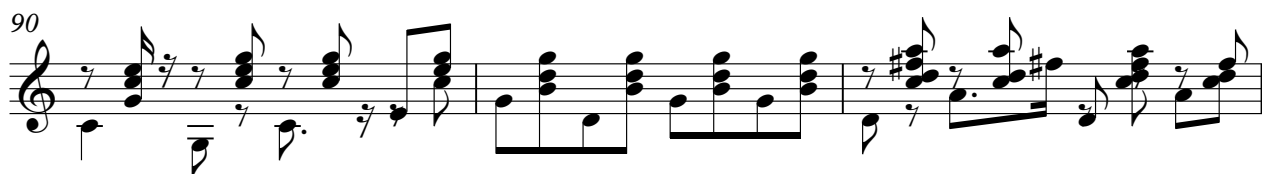

Electric Guitar

Leandro e Leiton - Bao Demais da Conta

♩ = 135,062134

5 7 6

21 7 4

35 16 6

60 7 4 9

82

87

90 9

Leandro e Leiton - Bao Demais da Conta

5-string Electric Bass

♩ = 135,062134

5

10

15

20

25

30

35

40

45

50

V.S.

55

60

65

70

75

80

85

90

95

98

Leandro e Leiton - Bao Demais da Conta

Bandoneon

♩ = 135,062134

5

8

11

14

17

20

3

V.S.

23

26

29

32

35

38

40

43

46

49

52

55

57

60

63

65

68

70

73

76

79

82

85

87

90

93

96

98
