

Leandro e Leonardo - Nao Olhe Assim

♩ = 104,999924

tk10

tk5

tk9

tk2

tk7

tk8

♩ = 104,999924

tk3

tk1

2

4

tk10

tk5

tk9

tk2

tk3

tk1

7

tk10

tk5

tk9

tk2

tk3

tk1

10

12

14

22

24

26

tk10

tk9

tk2

tk7

tk8

tk3

tk1

28

tk10

tk9

tk2

tk7

tk8

tk3

tk1

30

tk10 tk9 tk2 tk7 tk8 tk3 tk1

32

tk10 tk9 tk2 tk7 tk8 tk3 tk1

34

tk10

tk9

tk2

tk7

tk8

tk3

tk1

36

tk10

tk9

tk2

tk7

tk8

tk3

tk1

38

tk10
tk9
tk2
tk7
tk8
tk3
tk1

40

tk10
tk9
tk2
tk7
tk8
tk3
tk1

42

tk10

tk5

tk9

tk2

tk7

tk8

tk3

tk1

Detailed description of the musical score: The score consists of eight staves. tk10 (top) is in a high register with a treble clef, featuring a triplet of eighth notes and several chords marked with 'x'. tk5 is in a high register with a treble clef, featuring a triplet of eighth notes. tk9 is in a high register with a treble clef, featuring a triplet of eighth notes and a complex chordal structure. tk2 is in a low register with a bass clef, featuring a half note and a quarter note. tk7 is in a high register with a treble clef, featuring a quarter note and a half note. tk8 is in a high register with a treble clef, featuring a half note and a quarter note. tk3 is in a low register with a bass clef, featuring a quarter note and a half note. tk1 (bottom) is in a low register with a treble clef, featuring a half note and a quarter note.

44

48

 - **tk10**: Features a series of rhythmic patterns using 'x' marks on the staff, indicating muted notes.
 - **tk5**: Contains a melodic line with a sixteenth-note triplet marked with a '6' above it.
 - **tk9**: Shows a complex melodic line with many beamed notes and slurs.
 - **tk2**: A bass line with a few notes, including a sharp sign and a slash.

tk10

tk5

tk9

tk2

tk7

tk8

tk3

tk1

52

tk10

tk9

tk2

tk7

tk8

tk3

tk1

54

56

58

60

62

tk10 tk9 tk2 tk7 tk8 tk3 tk1

64

tk10 tk9 tk2 tk7 tk8 tk3 tk1

65

tk10 tk9 tk2 tk7 tk8 tk3 tk1

66

tk10 tk9 tk2 tk7 tk8 tk3 tk1

67

tk10

tk9

tk2

tk7

tk8

tk3

tk1

68

tk10

tk9

tk2

tk7

tk8

tk3

tk1

74

75

76

tk10

tk9

tk2

tk7

tk8

tk3

tk1

78

tk10

tk9

tk2

tk7

tk8

tk3

tk1

80

tk10

tk9

tk2

tk7

tk8

tk3

tk1

82

tk10

tk9

tk2

tk7

tk8

tk3

tk1

88

tk10

tk9

tk2

tk7

tk8

tk3

tk1

90

tk10

tk5

tk9

tk2

tk7

tk8

tk3

tk1

94

tk10

tk5

tk9

tk2

tk7

tk8

tk3

tk1

Leandro e Leonardo - Nao Olhe Assim

tk10

♩ = 104,999924

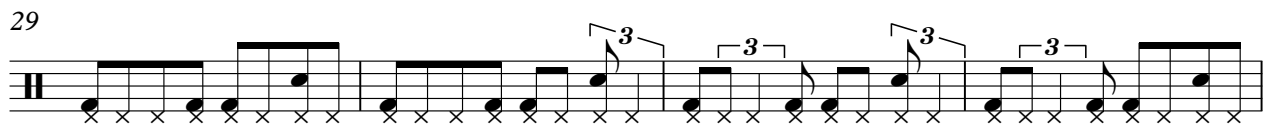
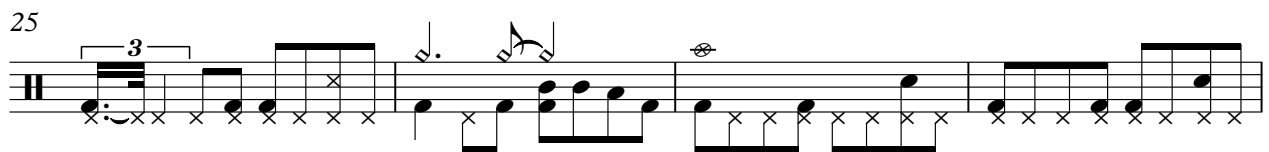
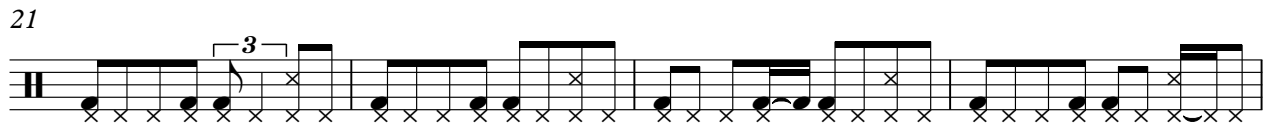
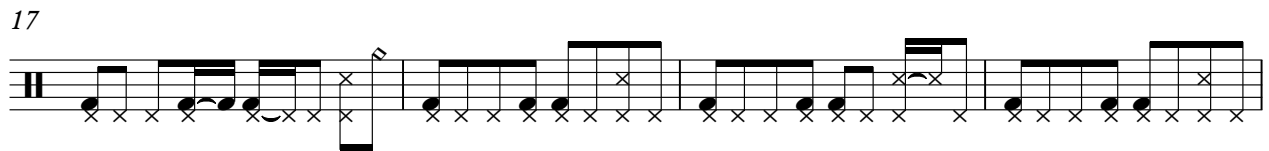
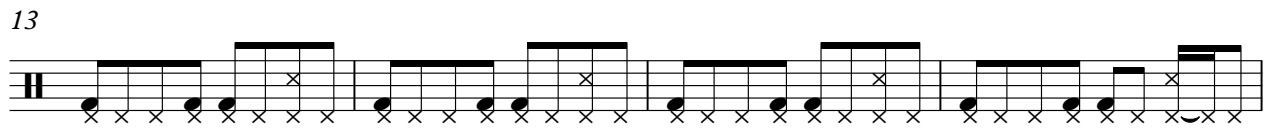
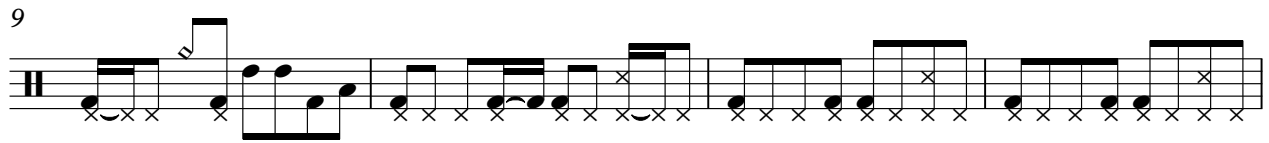
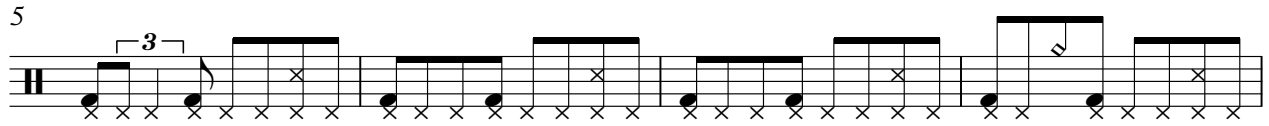
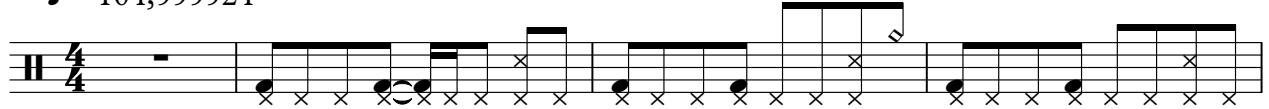

V.S.

41

44

48

51

55

59

62

66

69

73

76

79

82

85

89

93

$\text{♩} = 104,999924$

6

10

32

45

50

39

92

95

Leandro e Leonardo - Nao Olhe Assim

tk9

♩ = 104,999924

5

9

12

15

18

21

23

25

28

V.S.

31

33

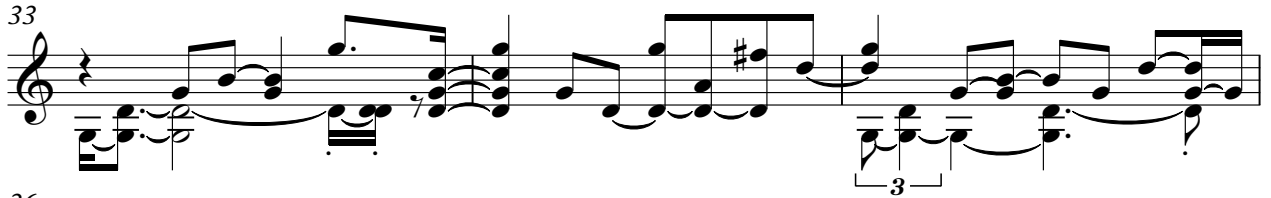

36

39

41

43

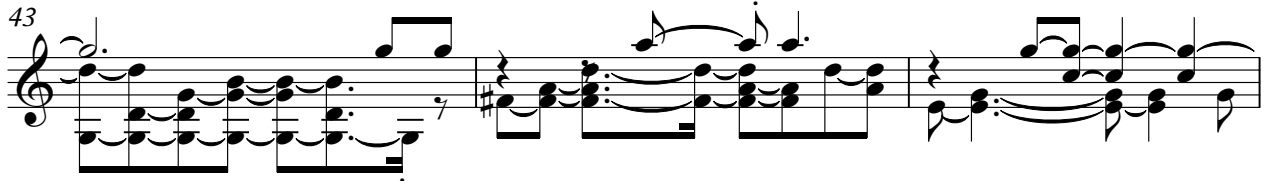

46

49

52

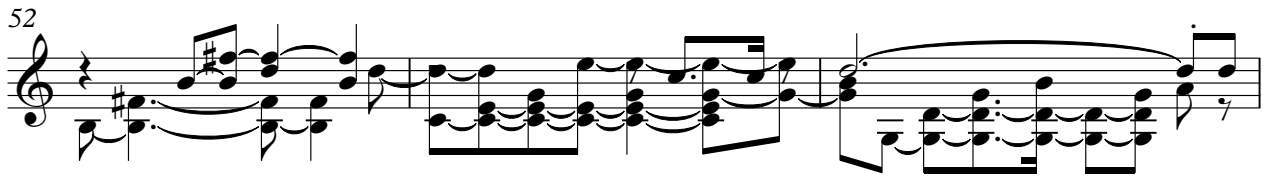

55

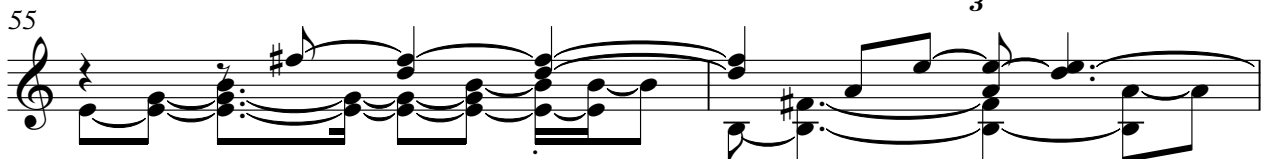

V.S.

80

82

84

86

89

91

93

95

Leandro e Leonardo - Nao Olhe Assim

tk2

♩ = 104,999924

6

11

16

21

26

31

35

40

46

V.S.

Leandro e Leonardo - Nao Olhe Assim

tk7

♩ = 104,999924

26

32

39

45

51

6

61

66

71

76

80

V.S.

2

tk7

86

90

94

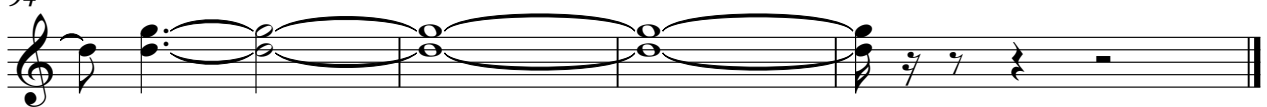

♩ = 104,999924

26

31

35

39

44

49

53

56

60

65

V.S.

70

73

77

82

86

90

93

Leandro e Leonardo - Nao Olhe Assim

♩ = 104,999924

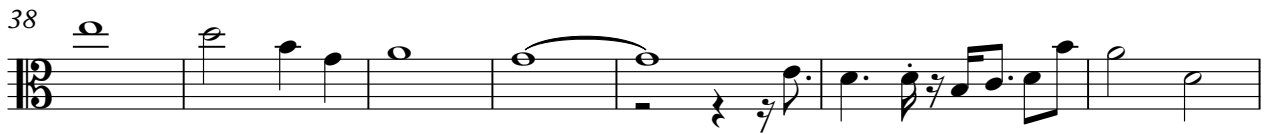
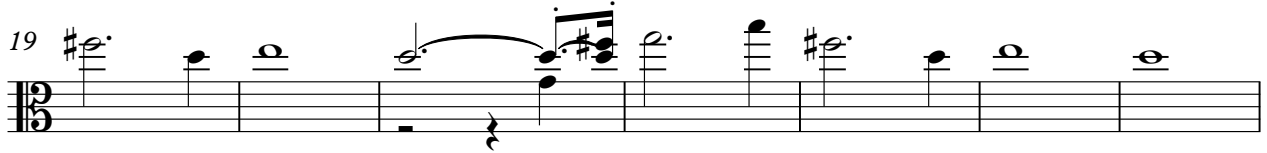
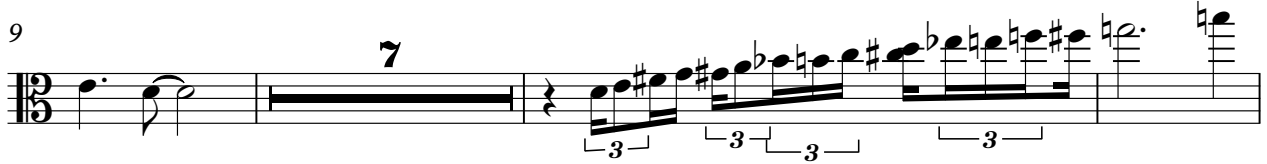

2

tk3

59

62

67

71

75

78

83

88

94

Leandro e Leonardo - Nao Olhe Assim

tk1

♩ = 104,999924

V.S.

92

94
