

Led Zeppelin - Black Country Woman

♩ = 120,000000

Acoustic Guitar I

Acoustic Guitar II

Mandolin II

Acoustic Guitar I

Acoustic Guitar II

Mandolin I

Mandolin II

Acoustic Guitar I

Acoustic Guitar II

Mandolin I

Mandolin II

Lead Vocal

Acoustic Guitar I

Acoustic Guitar II

Mandolin I

Mandolin II

Lead Vocal

Acoustic Guitar I

Acoustic Guitar II

Mandolin I

Mandolin II

Lead Vocal

Acoustic Guitar I

Acoustic Guitar II

Mandolin I

Mandolin II

Lead Vocal

Acoustic Guitar I

Acoustic Guitar II

Mandolin I

Mandolin II

Lead Vocal

Detailed description of page 19: This page contains measures 19-21. It features guitar tabs for Acoustic Guitar I and II, mandolin parts for Mandolin I and II, and a lead vocal line. The guitar tabs use a standard six-string layout with strings labeled T (top), A (middle), and B (bottom). The mandolin parts are written in treble clef with a key signature of one flat. The lead vocal line is also in treble clef. A double bar line is present at the end of measure 21.

Acoustic Guitar I

Acoustic Guitar II

Mandolin I

Mandolin II

Lead Vocal

Detailed description of page 22: This page contains measures 22-24. It features guitar tabs for Acoustic Guitar I and II, mandolin parts for Mandolin I and II, and a lead vocal line. The guitar tabs use a standard six-string layout with strings labeled T (top), A (middle), and B (bottom). The mandolin parts are written in treble clef with a key signature of one flat. The lead vocal line is also in treble clef. A double bar line is present at the end of measure 24.

Acoustic Guitar I

T	3	8	7	5	8	8	3	8	7	5	7	8	7	8
A	0	10	9	7	10	10	0	10	9	7	9	10	9	10
B	3	3	3	3	3	3	3	3	3	3	3	3	3	3

Acoustic Guitar II

T	3	8	7	5	8	8	3	8	7	5	7	8	7	8
A	0	10	9	7	10	10	0	10	9	7	9	10	9	10
B	3	3	3	3	3	3	3	3	3	3	3	3	3	3

Mandolin I

Mandolin II

Lead Vocal

Acoustic Guitar I

T	3	8	7	5	8	8	3	8	7	5	7	8	1	2
A	0	10	9	7	10	10	0	10	9	7	9	10	0	0
B	3	3	3	3	3	3	3	3	3	3	3	3	1	5

Acoustic Guitar II

T	3	8	7	5	8	8	3	8	7	5	7	8	1	2
A	0	10	9	7	10	10	0	10	9	7	9	10	0	0
B	3	3	3	3	3	3	3	3	3	3	3	3	1	5

Mandolin I

Mandolin II

Lead Vocal

Acoustic Guitar I

Acoustic Guitar II

Mandolin I

Mandolin II

Lead Vocal

Acoustic Guitar I

Acoustic Guitar II

Mandolin I

Mandolin II

Lead Vocal

Acoustic Guitar I

Acoustic Guitar II

Mandolin I

Mandolin II

Lead Vocal

Acoustic Guitar I

Acoustic Guitar II

Mandolin I

Mandolin II

Lead Vocal

41

Acoustic Guitar I

Acoustic Guitar II

Mandolin I

Mandolin II

Lead Vocal

44

Drums

Acoustic Guitar I

Acoustic Guitar II

Mandolin I

Mandolin II

Lead Vocal

Drums

Acoustic Guitar I

Acoustic Guitar II

Mandolin I

Mandolin II

Lead Vocal

Detailed description of page 47 score: The score covers measures 1 to 3. The drum part consists of a steady eighth-note pattern. The acoustic guitar parts feature complex fingerings, with Acoustic Guitar I and II using similar patterns. The mandolin parts play a melodic line with a key signature of one flat. The lead vocal part begins with a melodic phrase.

Drums

Acoustic Guitar I

Acoustic Guitar II

Mandolin I

Mandolin II

Lead Vocal

Detailed description of page 50 score: The score covers measures 1 to 3. The drum part continues with the eighth-note pattern. The acoustic guitar parts have more intricate fingerings, including some double-stops. The mandolin parts continue the melodic line. The lead vocal part has a short phrase in the first measure followed by rests.

59

Drums

Acoustic Guitar I

Acoustic Guitar II

Mandolin I

Mandolin II

Lead Vocal

62

Drums

Acoustic Guitar I

Acoustic Guitar II

Mandolin I

Mandolin II

Lead Vocal

65

Drums

Acoustic Guitar I

Acoustic Guitar II

Mandolin I

Mandolin II

68

Drums

Acoustic Guitar I

Acoustic Guitar II

Mandolin I

Mandolin II

71

Drums

Acoustic Guitar I

Acoustic Guitar II

Mandolin I

Mandolin II

Lead Vocal

74

Drums

Acoustic Guitar I

Acoustic Guitar II

Mandolin I

Mandolin II

Lead Vocal

76

Drums

Acoustic Guitar I

T	3	8	7	5	7	8	1	2	2	3	2	0	0	0	0	2	2	0	2
A	0	0	8	8	8	0	0	0	0	0	0	0	0	0	0	0	0	0	0
B	3	3	3	3	3	3	1	5	5	5	5	5	5	5	5	5	5	5	5

Acoustic Guitar II

T	3	8	7	5	7	8	1	2	2	5	4	2	2	2	2	2	2	2	2
A	0	0	8	8	8	0	0	0	0	0	0	0	0	0	0	0	0	0	0
B	3	3	3	3	3	3	1	5	5	5	5	5	5	5	5	5	5	5	5

Mandolin I

Mandolin II

Lead Vocal

78

Drums

Acoustic Guitar I

T	3	2	0	0	0	2	3	2	0	0	0	3	2	0	0	0	0	0	0
A	0	0	0	0	0	0	0	0	0	0	0	0	0	0	0	0	0	0	0
B	5	5	5	5	5	5	2	5	5	5	5	5	5	5	5	5	5	5	5

Acoustic Guitar II

T	3	2	0	0	0	2	3	2	0	0	0	3	2	0	0	0	0	0	0
A	0	0	0	0	0	0	0	0	0	0	0	0	0	0	0	0	0	0	0
B	5	5	5	5	5	5	2	5	5	5	5	5	5	5	5	5	5	5	5

Mandolin I

Mandolin II

Lead Vocal

81

Drums

Acoustic Guitar I

T	3	8	7	5	8	8	8	7	5	7	8	7	8	
A	0	10	9	7	10	10	0	10	9	7	9	10	9	10
B	3	3	3	3	3	3	3	3	3	3	3	3	3	

Acoustic Guitar II

T	3	8	7	5	8	8	8	7	5	7	8	7	8	
A	0	10	9	7	10	10	0	10	9	7	9	10	9	10
B	3	3	3	3	3	3	3	3	3	3	3	3	3	

Mandolin I

Mandolin II

Lead Vocal

3

83

Drums

Acoustic Guitar I

T	3	8	7	5	8	8	8	7	5	7	8	1	2	
A	0	10	9	7	10	10	0	10	9	7	9	10	4	0
B	3	3	3	3	3	3	3	3	3	3	3	1	5	

Acoustic Guitar II

T	3	8	7	5	8	8	8	7	5	7	8	1	2	
A	0	10	9	7	10	10	0	10	9	7	9	10	4	0
B	3	3	3	3	3	3	3	3	3	3	3	1	5	

Mandolin I

Mandolin II

Lead Vocal

3

85

Drums

Acoustic Guitar I

Acoustic Guitar II

Mandolin I

Mandolin II

Lead Vocal

88

Drums

Acoustic Guitar I

Acoustic Guitar II

Mandolin I

Mandolin II

Lead Vocal

91

Harmonica

Drums

Acoustic Guitar I

T	2	3	2	0	5	2	5	2	3	2	0	5	0	2
A	0	5	4	2	0	0	0	0	5	4	2	0	0	0
B	0	0	0	0	0	0	0	0	0	0	0	0	0	0
	5	5	5	5	5	5	5	5	5	5	5	5	5	2 5

Acoustic Guitar II

T	2	3	2	0	5	2	5	2	3	2	0	5	0	2
A	0	5	4	2	0	0	0	0	5	4	2	0	0	0
B	0	0	0	0	0	0	0	0	0	0	0	0	0	0
	5	5	5	5	5	5	5	5	5	5	5	5	5	2 5

Mandolin I

Mandolin II

Lead Vocal

93

Harmonica

Drums

Acoustic Guitar I

T	2	3	2	0	5	5	2	3	2	0	5	0	2	2	2	3	2	0	5	5
A	0	5	4	2	0	4	0	5	4	2	0	0	0	0	0	0	5	4	2	0
B	0	0	0	0	0	0	0	0	0	0	0	0	0	0	0	0	0	0	0	0
	5	5	5	5	5	5	5	5	5	5	5	5	2	5	5	5	5	5	5	5

Acoustic Guitar II

T	2	3	2	0	5	5	2	3	2	0	5	0	2	2	2	2	3	2	0	5	5
A	0	5	4	2	0	4	0	5	4	2	0	0	0	0	0	0	0	5	4	2	0
B	0	0	0	0	0	0	0	0	0	0	0	0	0	0	0	0	0	0	0	0	0
	5	5	5	5	5	5	5	5	5	5	5	5	2	5	5	5	5	5	5	5	5

Mandolin I

Mandolin II

Lead Vocal

96

Harmonica

Drums

Acoustic Guitar I

T	2	3	2	0	5	0	2	2	3	2	0	5	5	2
A	0	0	4	0	0	0	0	0	5	4	2	0	4	0
B	0	0	0	0	0	0	0	0	0	0	0	0	0	0
	5	5	5	5	5	2	5	5	5	5	5	5	5	5

Acoustic Guitar II

T	2	3	2	0	5	0	2	2	3	2	0	5	5	2
A	0	0	4	0	0	0	0	0	5	4	2	0	4	0
B	0	0	0	0	0	0	0	0	0	0	0	0	0	0
	5	5	5	5	5	2	5	5	5	5	5	5	5	5

Mandolin I

Mandolin II

Lead Vocal

98

Harmonica

Drums

Acoustic Guitar I

Acoustic Guitar II

Mandolin I

Mandolin II

Lead Vocal

Acoustic Guitar I TAB: 3 2 0 5 0 | 2 | 2 3 2 0 5 5 | 2 3 2 0 5 0 | 2 1 3 0

Acoustic Guitar II TAB: 3 2 0 5 0 | 2 | 2 3 2 0 5 5 | 2 3 2 0 5 0 | 2 1 3 0

101

Drums

Acoustic Guitar I

Acoustic Guitar II

Mandolin I

Mandolin II

Lead Vocal

Acoustic Guitar I TAB: 8 7 5 8 | 8 | 8 7 5 7 8 7 8 | 8 7 8

Acoustic Guitar II TAB: 8 7 5 8 | 8 | 8 7 5 7 7 8 7 8 | 8 7 8

103

Drums

Acoustic Guitar I

Acoustic Guitar II

Mandolin I

Mandolin II

Lead Vocal

103

Drums

Acoustic Guitar I

Acoustic Guitar II

Mandolin I

Mandolin II

Lead Vocal

106

Drums

Acoustic Guitar I

Acoustic Guitar II

Mandolin I

Mandolin II

Lead Vocal

106

Drums

Acoustic Guitar I

Acoustic Guitar II

Mandolin I

Mandolin II

Lead Vocal

Drums

Acoustic Guitar I

Acoustic Guitar II

Mandolin I

Mandolin II

Lead Vocal

Detailed description of page 109: This page contains measures 1 through 4 of a musical score. The instruments are Drums, Acoustic Guitar I, Acoustic Guitar II, Mandolin I, Mandolin II, and Lead Vocal. The guitar parts include numerical fretting tabs. The mandolin parts are written in treble clef with various chords and melodic lines. The lead vocal part is in treble clef with a simple melodic line.

Drums

Acoustic Guitar I

Acoustic Guitar II

Mandolin I

Mandolin II

Lead Vocal

Detailed description of page 112: This page contains measures 1 through 4 of a musical score. The instruments are Drums, Acoustic Guitar I, Acoustic Guitar II, Mandolin I, Mandolin II, and Lead Vocal. The guitar parts include numerical fretting tabs. The mandolin parts are written in treble clef with various chords and melodic lines. The lead vocal part is in treble clef with a simple melodic line.

115

Drums

Acoustic Guitar I

Acoustic Guitar II

Mandolin I

Mandolin II

Lead Vocal

118

Harmonica

Drums

Acoustic Guitar I

Acoustic Guitar II

Mandolin I

Mandolin II

Lead Vocal

120

Harmonica

Drums

Acoustic Guitar I

Acoustic Guitar II

Mandolin I

Mandolin II

Lead Vocal

122

Harmonica

Drums

Acoustic Guitar I

T	2	3	2	0	5	0		2		2	3	2	0	5		5
A	0	0	4	2	0	0		0		0	5	4	2	0	4	0
B	0	0	0	0	0	0		0		0	0	0	0	0	0	0
	5	5	5	5	5		2	5		5	5	5	5	5	5	5

Acoustic Guitar II

T	2	3	2	0	5	0		2		2	3	2	0	5		5
A	0	0	4	2	0	0		0		0	5	4	2	0	4	0
B	0	0	0	0	0	0		0		0	0	0	0	0	0	0
	5	5	5	5	5		2	5		5	5	5	5	5	5	5

Mandolin I

Mandolin II

Lead Vocal

124

Harmonica

Drums

Acoustic Guitar I

T	2	3	2	0	5	0	2	2	3	2	0	5	5	2
A	0	5	4	2	0	2	0	0	5	4	2	0	4	0
B	0	0	0	0	0	0	0	0	0	0	0	0	0	0
	5	5	5	5	5	2	5	5	5	5	5	5	5	5

Acoustic Guitar II

T	2	3	2	0	5	0	2	2	3	2	0	5	5	2
A	0	5	4	2	0	2	0	0	5	4	2	0	4	0
B	0	0	0	0	0	0	0	0	0	0	0	0	0	0
	5	5	5	5	5	2	5	5	5	5	5	5	5	5

Mandolin I

Mandolin II

Lead Vocal

126

Harmonica

Drums

Acoustic Guitar I

T	2	3	2	0	5	5	2	3	2	0	5	0	2
A	0	0	0	0	0	4	0	0	0	0	0	0	0
B	0	0	0	0	0	0	0	0	0	0	0	2	0
	5	5	5	5	5	5	5	5	5	5	5	2	5

Acoustic Guitar II

T	2	3	2	0	5	5	2	3	2	0	5	0	2
A	0	0	0	0	0	4	0	0	0	0	0	0	0
B	0	0	0	0	0	0	0	0	0	0	0	2	0
	5	5	5	5	5	5	5	5	5	5	5	2	5

Mandolin I

Mandolin II

Lead Vocal

128

Harmonica

Drums

Acoustic Guitar I

Acoustic Guitar II

Mandolin I

Mandolin II

Lead Vocal

Acoustic Guitar I Tab: T 2 3 2 0 5 5 0 0 0 0 0 0; A 0 5 4 0 2 2 0 5 5 5 5 0; B 0 0 0 0 0 0 0 0 0 0 0 0

Acoustic Guitar II Tab: T 2 3 2 0 5 5 0 0 0 0 0 0; A 0 5 4 0 2 2 0 5 5 5 5 0; B 0 0 0 0 0 0 0 0 0 0 0 0

130

Harmonica

Drums

Acoustic Guitar I

Acoustic Guitar II

Mandolin I

Mandolin II

Acoustic Guitar I Tab: T 3 8 7 5 7 8 0 2 2 0 0 0 0; A 0 10 9 7 9 10 1 0 2 2 4 3; B 3 10 8 8 8 0 4 0 0 0 3 0 0

Acoustic Guitar II Tab: T 3 8 7 5 7 8 0 2 2 0 0 0 0; A 0 10 9 7 9 10 1 0 2 2 4 3; B 3 10 8 8 8 0 4 0 0 0 3 0 0

132

♩ = 90,000092

Harmonica

Acoustic Guitar I

T	0	0	2	0	3	3
A	2	2	2	2	2	2
B	0	0	0	0	0	0
	5	5	5	5	5	5

Acoustic Guitar II

T	0	0	2	0	3	3
A	2	2	2	2	2	2
B	0	0	0	0	0	0
	5	5	5	5	5	5

Mandolin I

Mandolin II

Lead Vocal

♩ = 90,000092

Harmonica

Led Zeppelin - Black Country Woman

♩ = 120,000000

90

94

98

19

120

3

124

128

130

♩ = 90,000092

2

3

Led Zeppelin - Black Country Woman

Drums

♩ = 120,000000

44

49

55

61

66

70

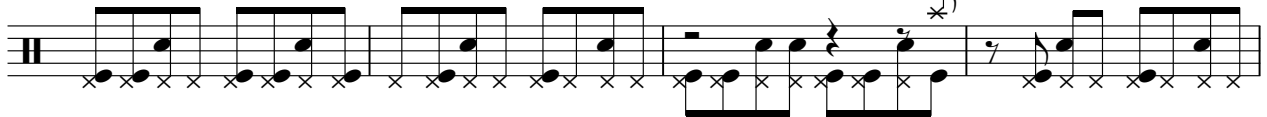

74

78

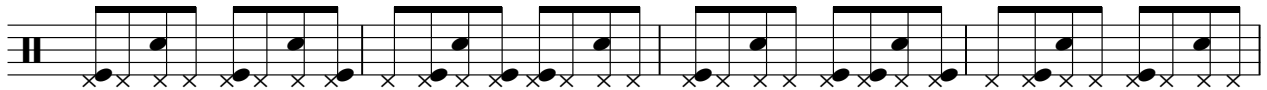

82

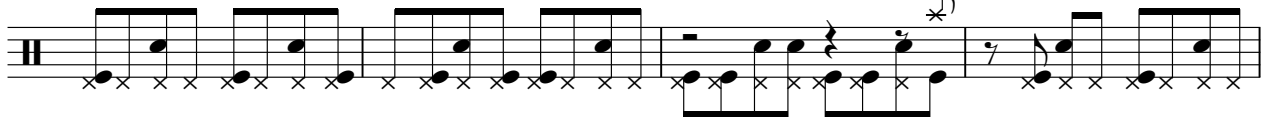

86

V.S.

90

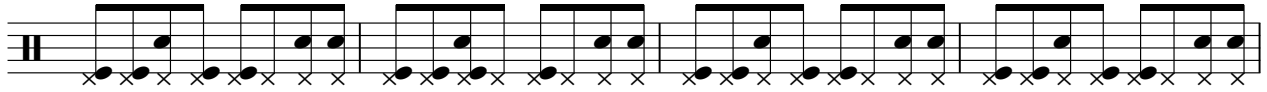

94

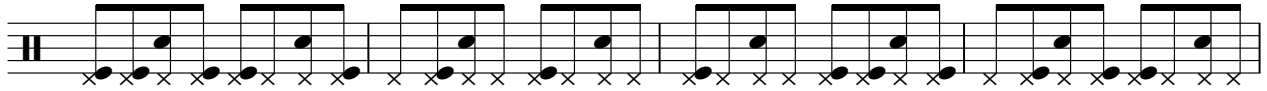

98

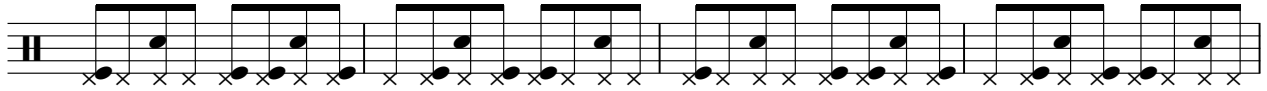

102

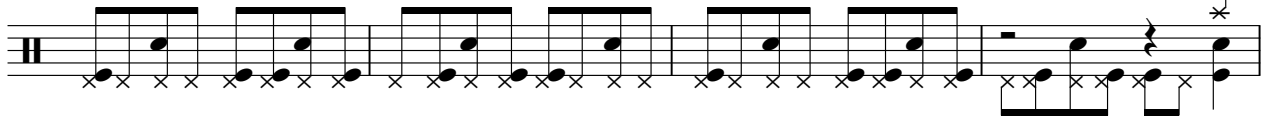

106

110

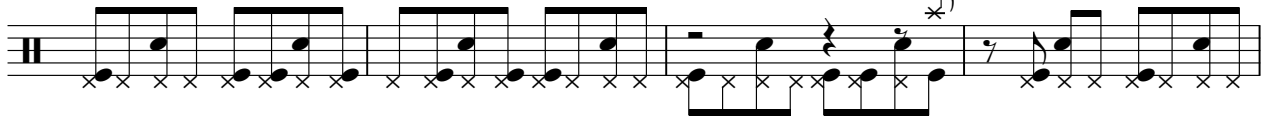

114

118

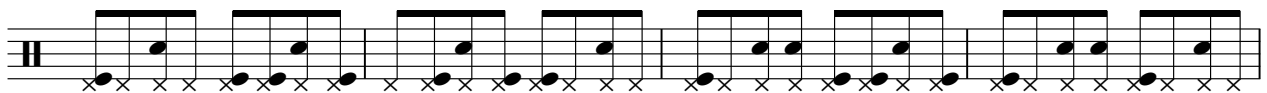

122

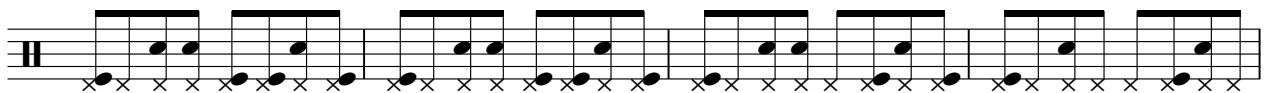

126

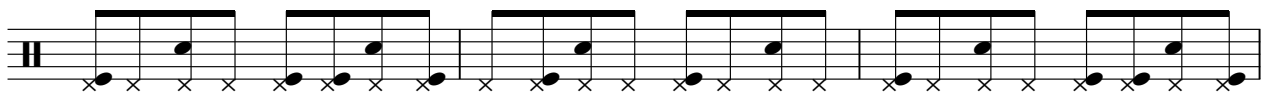

Drums

3

129

♩ = 90,000092

Led Zeppelin - Black Country Woman

Acoustic Guitar I

♩ = 120,000000

5

D	3	2	0	5	5	3	2	0	5	0	3	2	0	5	5	3	2	0	5	0		
T	5	4	2			2	5	4	2	2	2	5	4	2	2	2	5	4	2	2	2	
A	0	0	0	0	0	0	0	0	0	0	0	0	0	0	0	0	0	0	0	0	0	
G	0	0	0	0	0	0	0	0	0	0	0	0	0	0	0	0	0	0	0	0	0	
D	0	0	0	0	0	0	0	0	0	0	0	0	0	0	0	0	0	0	0	0	0	
B	5	5	5	5	5	5	5	5	5	5	2	5	5	5	5	5	5	5	5	5	2	5

9

T	2	5	4	2		2	5	4	2	2	2	5	4	2	2	2	5	4	2	2	2	
A	0	0	0	0	0	0	0	0	0	0	0	0	0	0	0	0	0	0	0	0	0	
G	0	0	0	0	0	0	0	0	0	0	0	0	0	0	0	0	0	0	0	0	0	
D	0	0	0	0	0	0	0	0	0	0	0	0	0	0	0	0	0	0	0	0	0	
B	5	5	5	5	5	5	5	5	5	5	2	5	5	5	5	5	5	5	5	5	2	5

13

T	2	5	4	2		2	5	4	2	2	2	2	5	4	2	2	2	5	4	2	2	2
A	0	0	0	0	0	0	0	0	0	0	0	0	0	0	0	0	0	0	0	0	0	0
G	0	0	0	0	0	0	0	0	0	0	0	0	0	0	0	0	0	0	0	0	0	0
D	0	0	0	0	0	0	0	0	0	0	0	0	0	0	0	0	0	0	0	0	0	0
B	5	5	5	5	5	5	5	5	5	5	2	5	5	5	5	5	5	5	5	5	2	5

17

T	2	5	4	2		2	5	4	2	2	2	2	5	4	2	2	2	2	5	4	2	2
A	0	0	0	0	0	0	0	0	0	0	0	0	0	0	0	0	0	0	0	0	0	0
G	0	0	0	0	0	0	0	0	0	0	0	0	0	0	0	0	0	0	0	0	0	0
D	0	0	0	0	0	0	0	0	0	0	0	0	0	0	0	0	0	0	0	0	0	0
B	5	5	5	5	5	5	5	5	5	5	2	5	5	5	5	5	5	5	5	5	2	5

21

T	3	10	9	7	10	8	3	10	9	7	9	10	9	10	3	10	9	7	10	8	3	10	9	7	9	10	1	2
A	0	0	0	5	0	0	0	0	0	0	0	0	5	0	0	0	0	0	0	0	0	0	0	0	0	0	0	
G	10	10	5	10	10	10	10	10	5	10	10	10	5	10	10	10	10	10	5	10	10	10	10	10	4	0	0	
D	4	10	10	10	10	10	3	3	3	3	3	3	3	3	3	3	3	3	3	3	3	3	3	3	3	1	5	

25

T	2	5	4	2	2	2	2	2	2	2	2	2	2	2	2	2	2	2	2	2	2	2	2	2	2	1	3	
A	0	0	0	0	0	0	0	0	0	0	0	0	0	0	0	0	0	0	0	0	0	0	0	0	0	0	0	
G	0	0	0	0	0	0	0	0	0	0	0	0	0	0	0	0	0	0	0	0	0	0	0	0	0	0	0	
D	0	0	0	0	0	0	0	0	0	0	0	0	0	0	0	0	0	0	0	0	0	0	0	0	0	0	0	
B	5	5	5	5	5	5	5	5	5	5	2	5	5	5	5	5	5	5	5	5	5	5	5	5	5	5	1	4

29

T	3	10	9	7	10	8	3	10	9	7	9	10	9	10	3	10	9	7	10	8	3	10	9	7	9	10	1	2
A	0	0	0	0	0	0	0	0	0	0	0	0	0	0	0	0	0	0	0	0	0	0	0	0	0	0	0	
G	10	10	5	10	10	10	10	10	5	10	10	10	5	10	10	10	10	10	5	10	10	10	10	10	4	0	0	
D	3	3	3	3	3	3	3	3	3	3	3	3	3	3	3	3	3	3	3	3	3	3	3	3	3	3	1	5

33

T	2	5	4	2	2	2	2	2	2	2	2	2	2	2	2	2	2	2	2	2	2	2	2	2	2	2	2
A	0	0	0	0	0	0	0	0	0	0	0	0	0	0	0	0	0	0	0	0	0	0	0	0	0	0	0
G	0	0	0	0	0	0	0	0	0	0	0	0	0	0	0	0	0	0	0	0	0	0	0	0	0	0	0
D	0	0	0	0	0	0	0	0	0	0	0	0	0	0	0	0	0	0	0	0	0	0	0	0	0	0	0
B	5	5	5	5	5	5	5	5	5	5	2	5	5	5	5	5	5	5	5	5	5	5	5	5	5	5	5

37

T	0	0	0	0	0	3	3	3	3	3	3	1	2	2	5	4	2	2	2	2	2	2	2	2	2	2	2
A	0	0	0	0	0	0	0	0	0	0	0	0	0	0	0	0	0	0	0	0	0	0	0	0	0	0	0
G	0	0	0	0	0	0	0	0	0	0	0	0	0	0	0	0	0	0	0	0	0	0	0	0	0	0	0
D	0	0	0	0	0	0	0	0	0	0	0	0	0	0	0	0	0	0	0	0	0	0	0	0	0	0	0
B	5	5	5	5	5	5	5	5	5	5	5	5	5	5	5	5	5	5	5	5	5	5	5	5	5	5	5

41

T	2	5	4	2		2	5	4	2	2	2	2	5	4	2	2	2	5	4	2	2	2	
A	0	0	0	0	0	0	0	0	0	0	0	0	0	0	0	0	0	0	0	0	0	0	
G	0	0	0	0	0	0	0	0	0	0	0	0	0	0	0	0	0	0	0	0	0	0	
D	0	0	0	0	0	0	0	0	0	0	0	0	0	0	0	0	0	0	0	0	0	0	
B	5	5	5	5	5	5	5	5	5	5	2	5	5	5	5	5	5	5	5	5	5	2	5

V.S.

Acoustic Guitar I

T	3 2 0 5 5	3 2 0 5 0	3 2 0 5 5	3 2 0 5 0
A	2 5 4 2 2	2 5 4 2 2	2 5 4 2 2	2 5 4 2 2
B	0 0 0 0 0	0 0 0 0 0	0 0 0 0 0	0 0 0 0 0
	5 5 5 5 5	5 5 5 5 5	5 5 5 5 5	5 5 5 5 5

45

T	8 7 5 8 8	8 7 5 7 8 7 8	8 7 5 8 8	8 7 5 7 8
A	3 10 9 7 10	3 10 9 7 9 10 9 10	3 10 9 7 10	3 10 9 7 9 10 1 2
B	0 0 0 5 0	0 0 0 0 0 5 0	0 0 0 0 0	0 0 0 0 0 0
	10 10 5 10	10 10 5 10	10 10	10 10 4 0
	4 10 10 3 10	3 3 3 3 3 3 3	3 3 3 3 3	3 3 3 3 3 3 1 5

49

T	3 2 0 0 0	3 2 0 0 0	3 2 0 0 0	3 2 0 0 0
A	2 5 4 2 2 2 2	2 5 4 2 2 2 2	2 5 4 2 2 2 2	2 5 4 2 2 2 2
B	0 0 0 0 0 0 0	0 0 0 0 0 0 0	0 0 0 0 0 0 0	0 0 0 0 0 0 0
	5 5 5 5 5 5 5	5 5 5 5 5 5 5	5 5 5 5 5 5 5	5 5 5 5 5 5 5

53

T	8 7 5 8 8	8 7 5 7 8 7 8	8 7 5 8 8	8 7 5 7 8
A	3 10 9 7 10	3 10 9 7 9 10 9 10	3 10 9 7 10	3 10 9 7 9 10 1 2
B	0 0 0 5 0	0 0 0 0 0 5 0	0 0 0 0 0	0 0 0 0 0 0
	10 10 5 10	10 10 5 10	10 10	10 10 4 0
	3 3 3 3 3	3 3 3 3 3 3 3	3 3 3 3 3	3 3 3 3 3 3 1 5

57

T	3 2 0 0 0	3 2 0 0 0	3 2 0 0 0	3 2 0 0 0
A	2 5 4 2 2 2 2	2 5 4 2 2 2 2	2 5 4 2 2 2 2	2 5 4 2 2 2 2
B	0 0 0 0 0 0 0	0 0 0 0 0 0 0	0 0 0 0 0 0 0	0 0 0 0 0 0 0
	5 5 5 5 5 5 5	5 5 5 5 5 5 5	5 5 5 5 5 5 5	5 5 5 5 5 5 5

61

T	0 0 0 0 0	3 3 3 3 3 3 1 2	3 2 0 5 5	3 2 0 5 0
A	0 5 5 5 5	0 0 0 0 0 0 0	2 5 4 2 2	2 5 4 2 2
B	0 0 0 0 0	0 0 0 0 0 0 0	0 0 0 0 0 0 0	0 0 0 0 0 0 0
	5 0 0 0 0	3 3 3 3 3 3 1	5 5 5 5 5 5 5	5 5 5 5 5 5 5

65

T	3 2 0 5 5	3 2 0 5 0	3 2 0 5 5	3 2 0 5 0
A	2 5 4 2 2	2 5 4 2 2	2 5 4 2 2	2 5 4 2 2
B	0 0 0 0 0	0 0 0 0 0	0 0 0 0 0	0 0 0 0 0
	5 5 5 5 5	5 5 5 5 5	5 5 5 5 5	5 5 5 5 5

69

T	3 2 0 5 5	3 2 0 5 0	3 2 0 5 5	3 2 0 5 0
A	2 5 4 2 2	2 5 4 2 2	2 5 4 2 2	2 5 4 2 2
B	0 0 0 0 0	0 0 0 0 0	0 0 0 0 0	0 0 0 0 0
	5 5 5 5 5	5 5 5 5 5	5 5 5 5 5	5 5 5 5 5

73

T	8 7 5 8 8	8 7 5 7 8 7 8	8 7 5 8 8	8 7 5 7 8
A	3 10 9 7 10	3 10 9 7 9 10 9 10	3 10 9 7 10	3 10 9 7 9 10 1 2
B	0 0 0 5 0	0 0 0 0 0 5 0	0 0 0 0 0	0 0 0 0 0 0
	10 10 5 10	10 10 5 10	10 10	10 10 4 0
	3 3 3 3	3 3 3 3 3 3 3	3 3 3 3 3	3 3 3 3 3 3 1 5

77

T	3 2 0 0 0	3 2 0 0 0	3 2 0 0 0	3 2 0 0 0
A	2 5 4 2 2 2 2	2 5 4 2 2 2 2	2 5 4 2 2 2 2	2 5 4 2 2 2 2
B	0 0 0 0 0 0 0	0 0 0 0 0 0 0	0 0 0 0 0 0 0	0 0 0 0 0 0 0
	5 5 5 5 5 5 5	5 5 5 5 5 5 5	5 5 5 5 5 5 5	5 5 5 5 5 5 5

81

	8 7 5 8	8	8 7 5 7 8 7 8	8 7 5 8	8	8 7 5 7 8
T	3 10 9 7 10	10	3 10 9 7 9 10 9 10	3 10 9 7 10	10	3 10 9 7 9 10 1 2
A	0 0 6 6 0	0	0 0 6 6 0 5 0	0 0 6 6 0	0	0 0 6 6 0 0 0
B	10 10 5 10	10	10 10 5 10	10 10 5 10	10	10 10 5 10 4 0
	3 3 3 3 3	3	3 3 3 3 3 3 3	3 3 3 3 3	3	3 3 3 3 3 3 1 5
			0 0			

85

	3 2 0 0 0	0	3 2 0 0 0	0	3 2 0 0 0	0	3 2 0 0 0
T	2 5 4 2 2 2 2 2	2	2 5 4 2 2 2 2 2	2	2 5 4 2 2 2 2 2	2	2 5 4 2 2 2 2
A	0 0 0 0 0 0 0 0	0	0 0 0 0 0 0 0 0	0	0 0 0 0 0 0 0 0	0	0 0 0 0 0 0 0 0
B	0 0 0 0 0 0 0 0	0	0 0 0 0 0 0 0 0	0	0 0 0 0 0 0 0 0	0	0 0 0 0 0 0 0 0
	5 5 5 5 5 5 5	5	5 5 5 5 5 5 5	5	5 5 5 5 5 5 5	5	5 5 5 5 5 5 5
			2				2
							?

89

	0 0 0 0 0	0	3 3 3 3 3 3 3	0	3 2 0 5 5	5	3 2 0 5 0
T	0 0 0 0 0	0	0 0 0 0 0 0 0	1 2	2 5 4 2 2 2 2	2	2 5 4 2 2 2 2
A	0 5 5 5 5	5 3	0 0 0 0 0 0 0	0	0 0 0 0 0 0 0	0	0 0 0 0 0 0 0
B	0 0 0 0 0	0 3	3 3 3 3 3 3 1	3 0	0 0 0 0 0 0 0	0	0 0 0 0 0 0 0
	5	3	5	5	5 5 5 5 5 5 5	5	5 5 5 5 5 5 5
							2
							5

93

	3 2 0 5 5	5	3 2 0 5 0	0	3 2 0 5 5	5	3 2 0 5 0
T	2 5 4 2 2 2 2 2	2	2 5 4 2 2 2 2 2	2	2 5 4 2 2 2 2 2	2	2 5 4 2 2 2 2
A	0 0 0 0 0 0 0 0	0	0 0 0 0 0 0 0 0	0	0 0 0 0 0 0 0 0	0	0 0 0 0 0 0 0 0
B	0 0 0 0 0 0 0 0	0	0 0 0 0 0 0 0 0	0	0 0 0 0 0 0 0 0	0	0 0 0 0 0 0 0 0
	5 5 5 5 5 5 5	5	5 5 5 5 5 5 5	5	5 5 5 5 5 5 5	5	5 5 5 5 5 5 5
			2				2
							5

97

	3 2 0 5 5	5	3 2 0 5 0	0	3 2 0 5 5	5	3 2 0 5 0
T	2 5 4 2 2 2 2 2	2	2 5 4 2 2 2 2 2	2	2 5 4 2 2 2 2 2	2	2 5 4 2 2 2 2
A	0 0 0 0 0 0 0 0	0	0 0 0 0 0 0 0 0	0	0 0 0 0 0 0 0 0	0	0 0 0 0 0 0 0 0
B	0 0 0 0 0 0 0 0	0	0 0 0 0 0 0 0 0	0	0 0 0 0 0 0 0 0	0	0 0 0 0 0 0 0 0
	5 5 5 5 5 5 5	5	5 5 5 5 5 5 5	5	5 5 5 5 5 5 5	5	5 5 5 5 5 5 5
			2				1
							3

101

	8 7 5 8	8	8 7 5 7 8 7 8	8 7 5 8	8	8 7 5 7 8
T	3 10 9 7 10	10	3 10 9 7 9 10 9 10	3 10 9 7 10	10	3 10 9 7 9 10 1 2
A	0 0 0 5 0	0	0 0 6 6 6 0 5 0	0 0 6 6 0	0	0 0 6 6 6 0 0
B	10 10 5 10	10	10 10 5 10	10 10 5 10	10	10 10 5 10 4 0
	3 3 3 3 3	3	3 3 3 3 3 3 3	3 3 3 3 3	3	3 3 3 3 3 3 1 5
	10 10 10	10	0 0			

105

	3 2 0 0 0	0	3 2 0 0 0	0	3 2 0 0 0	0	3 2 0 0 0
T	2 5 4 2 2 2 2 2	2	2 5 4 2 2 2 2 2	2	2 5 4 2 2 2 2 2	2	2 5 4 2 2 2 2
A	0 0 0 0 0 0 0 0	0	0 0 0 0 0 0 0 0	0	0 0 0 0 0 0 0 0	0	0 0 0 0 0 0 0 0
B	0 0 0 0 0 0 0 0	0	0 0 0 0 0 0 0 0	0	0 0 0 0 0 0 0 0	0	0 0 0 0 0 0 0 0
	5 5 5 5 5 5 5	5	5 5 5 5 5 5 5	5	5 5 5 5 5 5 5	5	5 5 5 5 5 5 5
			2				1
							3

109

	8 7 5 8	8	8 7 5 7 8 7 8	8 7 5 8	8	8 7 5 7 8
T	3 10 9 7 10	10	3 10 9 7 9 10 9 10	3 10 9 7 10	10	3 10 9 7 9 10 1 2
A	0 0 6 6 0	0	0 0 6 6 6 0 5 0	0 0 6 6 0	0	0 0 6 6 6 0 0
B	10 10 5 10	10	10 10 5 10	10 10 5 10	10	10 10 5 10 4 0
	3 3 3 3 3	3	3 3 3 3 3 3 3	3 3 3 3 3	3	3 3 3 3 3 3 1 5
	10 10 10	10	0 0			

113

	3 2 0 0 0	0	3 2 0 0 0	0	3 2 0 0 0	0	3 2 0 0 0
T	2 5 4 2 2 2 2 2	2	2 5 4 2 2 2 2 2	2	2 5 4 2 2 2 2 2	2	2 5 4 2 2 2 2
A	0 0 0 0 0 0 0 0	0	0 0 0 0 0 0 0 0	0	0 0 0 0 0 0 0 0	0	0 0 0 0 0 0 0 0
B	0 0 0 0 0 0 0 0	0	0 0 0 0 0 0 0 0	0	0 0 0 0 0 0 0 0	0	0 0 0 0 0 0 0 0
	5 5 5 5 5 5 5	5	5 5 5 5 5 5 5	5	5 5 5 5 5 5 5	5	5 5 5 5 5 5 5
			2				2
							?

117

	0 0 0 0 0	0	3 3 3 3 3 3 3	0	3 2 0 5 5	5	3 2 0 5 0
T	0 0 0 0 0	0	0 0 0 0 0 0 0	3 1 2	2 5 4 2 2 2 2	2	2 5 4 2 2 2 2
A	0 5 5 5 5	5 3	0 0 0 0 0 0 0	0	0 0 0 0 0 0 0	0	0 0 0 0 0 0 0
B	0 0 0 0 0	0 3	3 3 3 3 3 3 1	3 0	0 0 0 0 0 0 0	0	0 0 0 0 0 0 0
	5	3	5	5	5 5 5 5 5 5 5	5	5 5 5 5 5 5 5
							2
							5

V.S.

Acoustic Guitar I

	3	2	0	5	5	3	2	0	5	0	3	2	0	5	5	3	2	0	5	0			
T	2	5	4	2		2	5	4	2	2	2	2	5	4	2	2	2	2	5	4	2	2	2
A	0	0	0	0	4	0	0	0	0	0	0	0	0	0	0	4	0	0	0	0	0	0	0
B	0	0	0	0	0	0	0	0	0	0	0	0	0	0	0	0	0	0	0	0	0	0	0
	5	5	5	5	5	5	5	5	5	5	2	5	5	5	5	5	5	5	5	5	5	5	2

125

	3	2	0	5	5	3	2	0	5	5	3	2	0	5	0	3	2	0	5	5
T	2	5	4	2	2	2	5	4	2	2	2	5	4	2	2	2	5	4	2	2
A	0	0	0	0	4	0	0	0	0	4	0	0	0	0	0	0	0	0	0	4
B	0	0	0	0	0	0	0	0	0	0	0	0	0	0	0	0	0	0	0	0
	5	5	5	5	5	5	5	5	5	5	5	5	5	5	5	5	5	5	5	5

129

	0	0	0	0	0	8	7	5	7	8	0
T	0	0	0	0	0	3	10	9	7	9	10
A	0	5	5	5	5	0	0	0	0	0	1
B	0	0	0	0	0	0	10	0	0	10	4
	5	0	0	0	0	3	3	3	3	3	1

131

♩ = 90,000092

	0	0	0	0	0	0	0	2	0	3	3
T	2	2	4	3		2	2	2	2	2	2
A	0	0	0	0	0	0	0	0	0	0	0
B	0	0	3	7	6	0	0	0	0	0	0
	5	5	5	5	5	5	5	5	5	5	5

Led Zeppelin - Black Country Woman

Acoustic Guitar II

♩ = 120,000000

5

D	3 2 0 5 5	3 2 0 5 0	3 2 0 5 5	3 2 0 5 0
T	5 4 2	2 5 4 2 2	2 5 4 2 2	2 5 4 2 2
A	0 0 0 0 0	0 0 0 0 0	0 0 0 0 0	0 0 0 0 0
G	0 0 0 0 0	0 0 0 0 0	0 0 0 0 0	0 0 0 0 0
D	0 0 0 0 0	0 0 0 0 0	0 0 0 0 0	0 0 0 0 0
B	5 5 5 5 5	5 5 5 5 5	5 5 5 5 5	5 5 5 5 5

9

T	2 5 4 2	2 5 4 2 2	2 5 4 2 2	2 5 4 2 2
A	0 0 0 0 0	0 0 0 0 0	0 0 0 0 0	0 0 0 0 0
G	0 0 0 0 0	0 0 0 0 0	0 0 0 0 0	0 0 0 0 0
D	0 0 0 0 0	0 0 0 0 0	0 0 0 0 0	0 0 0 0 0
B	5 5 5 5 5	5 5 5 5 5	5 5 5 5 5	5 5 5 5 5

13

T	2 5 4 2	2 5 4 2 2	2 5 4 2 2	2 5 4 2 2
A	0 0 0 0 0	0 0 0 0 0	0 0 0 0 0	0 0 0 0 0
G	0 0 0 0 0	0 0 0 0 0	0 0 0 0 0	0 0 0 0 0
D	0 0 0 0 0	0 0 0 0 0	0 0 0 0 0	0 0 0 0 0
B	5 5 5 5 5	5 5 5 5 5	5 5 5 5 5	5 5 5 5 5

17

T	2 5 4 2	2 5 4 2 2	2 5 4 2 2	2 5 4 2 2
A	0 0 0 0 0	0 0 0 0 0	0 0 0 0 0	0 0 0 0 0
G	0 0 0 0 0	0 0 0 0 0	0 0 0 0 0	0 0 0 0 0
D	0 0 0 0 0	0 0 0 0 0	0 0 0 0 0	0 0 0 0 0
B	5 5 5 5 5	5 5 5 5 5	5 5 5 5 5	5 5 5 5 5

21

T	3 10 9 7 10	3 10 9 7 9 10 9 10	3 10 9 7 10	3 10 9 7 9 10 1 2
A	0 0 0 0 0	0 0 0 0 0 0 0 0	0 0 0 0 0	0 0 0 0 0 0 0
G	10	10	10	10
D	4 3 3 3 3	3 3 3 3 3 3 3 3	3 3 3 3 3	3 3 3 3 3 3 1
B	3	3	3	3

25

T	2 5 4 2 2 2 2 2	2 5 4 2 2 2 2 2	2 5 4 2 2 2 2 2	2 5 4 2 2 2 2 1 3
A	0 0 0 0 0 0 0 0	0 0 0 0 0 0 0 0	0 0 0 0 0 0 0 0	0 0 0 0 0 0 0 0
G	0 0 0 0 0 0 0 0	0 0 0 0 0 0 0 0	0 0 0 0 0 0 0 0	0 0 0 0 0 0 0 3
D	0 0 0 0 0 0 0 0	0 0 0 0 0 0 0 0	0 0 0 0 0 0 0 0	0 0 0 0 0 0 0 0
B	5 5 5 5 5 5 5 5	5 5 5 5 5 5 5 5	5 5 5 5 5 5 5 5	5 5 5 5 5 5 5 5

29

T	3 10 9 7 10	3 10 9 7 9 10 9 10	3 10 9 7 10	3 10 9 7 9 10 1 2
A	0 0 0 0 0	0 0 0 0 0 0 0 0	0 0 0 0 0	0 0 0 0 0 0 0
G	10	10	10	10
D	3 3 3 3 3	3 3 3 3 3 3 3 3	3 3 3 3 3	3 3 3 3 3 3 1
B	3	3	3	3

33

T	2 5 4 2 2 2 2 2	2 5 4 2 2 2 2 2	2 5 4 2 2 2 2 2	2 5 4 2 2 2 2
A	0 0 0 0 0 0 0 0	0 0 0 0 0 0 0 0	0 0 0 0 0 0 0 0	0 0 0 0 0 0 0 0
G	0 0 0 0 0 0 0 0	0 0 0 0 0 0 0 0	0 0 0 0 0 0 0 0	0 0 0 0 0 0 0 0
D	0 0 0 0 0 0 0 0	0 0 0 0 0 0 0 0	0 0 0 0 0 0 0 0	0 0 0 0 0 0 0 0
B	5 5 5 5 5 5 5 5	5 5 5 5 5 5 5 5	5 5 5 5 5 5 5 5	5 5 5 5 5 5 5 5

37

T	0 0 0 0 0	3 3 3 3 3 3 1 2	2 5 4 2 2	2 5 4 2 2 2
A	0 0 0 0 0	0 0 0 0 0 0 0	0 0 0 0 0 0 0	0 0 0 0 0 0 0
G	0 0 0 0 0	0 0 0 0 0 0 0	0 0 0 0 0 0 0	0 0 0 0 0 0 0
D	0 0 0 0 0	3 3 3 3 3 3 1	5 5 5 5 5 5 5	5 5 5 5 5 5 5
B	5	5	5	5

V.S.

T	2 5 4 2	2 5 4 2 2	2 5 4 2 2	2 5 4 2 2
A	0 0 0 0 0	0 0 0 0 0	0 0 0 0 0	0 0 0 0 0
G	0 0 0 0 0	0 0 0 0 0	0 0 0 0 0	0 0 0 0 0
D	0 0 0 0 0	0 0 0 0 0	0 0 0 0 0	0 0 0 0 0
B	5 5 5 5 5	5 5 5 5 5	5 5 5 5 5	5 5 5 5 5

T	3 2 0 5 5	3 2 0 5 0	3 2 0 5 5	3 2 0 5 0
A	2 5 4 2 2	2 5 4 2 2	2 5 4 2 2	2 5 4 2 2
B	0 0 0 0 0	0 0 0 0 0	0 0 0 0 0	0 0 0 0 0
	5 5 5 5 5	5 5 5 5 5	5 5 5 5 5	5 5 5 5 5

45

T	8 7 5 8 8	8 7 5 7 8 7 8	8 7 5 8 8	8 7 5 7 8
A	3 10 9 7 10	3 10 9 7 9 10 9 10	3 10 9 7 10	3 10 9 7 9 10 1 2
B	0 0 0 0 0	0 0 0 0 0 5 0	0 0 0 0 0	0 0 0 0 0 0
	4 3 3 3 3	3 3 3 3 3 3 3	3 3 3 3 3	3 3 3 3 3 3 1

49

T	3 2 0 0 0	3 2 0 0 0	3 2 0 0 0	3 2 0 0 0
A	2 5 4 2 2	2 5 4 2 2 2	2 5 4 2 2 2 2	2 5 4 2 2 2 1 3
B	0 0 0 0 0	0 0 0 0 0 0	0 0 0 0 0 0 0	0 0 0 0 0 0 0 3
	5 5 5 5 5	5 5 5 5 5 5	5 5 5 5 5 5	5 5 5 5 5 5 5

53

T	8 7 5 8 8	8 7 5 7 8 7 8	8 7 5 8 8	8 7 5 7 8
A	3 10 9 7 10	3 10 9 7 9 10 9 10	3 10 9 7 10	3 10 9 7 9 10 1 2
B	0 0 0 0 0	0 0 0 0 0 5 0	0 0 0 0 0	0 0 0 0 0 0
	3 3 3 3 3	3 3 3 3 3 3 3	3 3 3 3 3	3 3 3 3 3 3 1

57

T	3 2 0 0 0	3 2 0 0 0	3 2 0 0 0	3 2 0 0 0
A	2 5 4 2 2	2 5 4 2 2 2	2 5 4 2 2 2 2	2 5 4 2 2 2 0
B	0 0 0 0 0	0 0 0 0 0 0	0 0 0 0 0 0 0	0 0 0 0 0 0 0 0
	5 5 5 5 5	5 5 5 5 5 5	5 5 5 5 5 5	5 5 5 5 5 5 5 ?

61

T	0 0 0 0 0	3 3 3 3 3 1 2	3 2 0 5 5	3 2 0 5 0
A	0 5 5 5 5	0 0 0 0 0 0	2 5 4 2 2	2 5 4 2 2 2
B	0 0 0 0 0	0 0 0 0 0 3	0 0 0 0 0 0	0 0 0 0 0 0
	5	3 5	5 5 5 5 5 5	5 5 5 5 5 5

65

T	3 2 0 5 5	3 2 0 5 0	3 2 0 5 5	3 2 0 5 0
A	2 5 4 2 2	2 5 4 2 2	2 5 4 2 2	2 5 4 2 2
B	0 0 0 0 0	0 0 0 0 0	0 0 0 0 0	0 0 0 0 0
	5 5 5 5 5	5 5 5 5 5	5 5 5 5 5	5 5 5 5 5

69

T	3 2 0 5 5	3 2 0 5 0	3 2 0 5 5	3 2 0 5 0
A	2 5 4 2 2	2 5 4 2 2	2 5 4 2 2	2 5 4 2 2 1 3
B	0 0 0 0 0	0 0 0 0 0	0 0 0 0 0	0 0 0 0 0 3 0
	5 5 5 5 5	5 5 5 5 5	5 5 5 5 5	5 5 5 5 5 1

73

T	8 7 5 8 8	8 7 5 7 8 7 8	8 7 5 8 8	8 7 5 7 8
A	3 10 9 7 10	3 10 9 7 9 10 9 10	3 10 9 7 10	3 10 9 7 9 10 1 2
B	0 0 0 0 0	0 0 0 0 0 5 0	0 0 0 0 0	0 0 0 0 0 0
	3 3 3 3	3 3 3 3 3 3 3	3 3 3 3 3	3 3 3 3 3 3 1

77

T	3 2 0 0 0	3 2 0 0 0	3 2 0 0 0	3 2 0 0 0
A	2 5 4 2 2	2 5 4 2 2 2	2 5 4 2 2 2 2	2 5 4 2 2 2 1 3
B	0 0 0 0 0	0 0 0 0 0 0	0 0 0 0 0 0 0	0 0 0 0 0 0 0 3
	5 5 5 5 5	5 5 5 5 5 5	5 5 5 5 5 5	5 5 5 5 5 5 5 1

81

T	8	7	5	8	8	8	7	5	7	8	7	8	8	7	5	8	8	8	7	5	7	8						
A	3	10	9	7	10	10	3	10	9	7	9	10	9	10	3	10	9	7	10	10	3	10	9	7	9	10	1	2
B	0	0	0	0	0	0	0	0	0	0	0	0	0	0	0	0	0	0	0	0	0	0	0	0	0	0	0	0
B	10				10		10					10	5	10		10				10					10	4	0	
B	3	3	3	3	3	3	3	3	3	3	3	3	3	3	3	3	3	3	3	3	3	3	3	3	3	1	5	
												0	0															

85

T	3	2	0	0	0	3	2	0	0	0	3	2	0	0	0	3	2	0	0	0	3	2	0	0	0	0	0
A	2	5	4	2	2	2	5	4	2	2	2	5	4	2	2	2	5	4	2	2	2	5	4	2	2	2	2
B	0	0	0	0	0	0	0	0	0	0	0	0	0	0	0	0	0	0	0	0	0	0	0	0	0	0	0
B	5	5	5	5	5	5	5	5	5	5	5	5	5	5	5	5	5	5	5	5	5	5	5	5	5	5	5
																											?

89

T	0	0	0	0	0	3	3	3	3	3	3	3	3	3	3	3	3	3	3	3	3	3	3	3	3	3	3
A	0	5	5	5	5	5	3	0	0	0	0	0	0	0	0	0	0	0	0	0	0	0	0	0	0	0	0
B	0	0	0	0	0	0	3	3	3	3	3	3	3	3	3	3	3	3	3	3	3	3	3	3	3	3	3
B	5					3	5					5				5				5				5			5

93

T	3	2	0	5	5	3	2	0	5	0	3	2	0	5	5	3	2	0	5	0	3	2	0	5	0	3	2
A	2	5	4	2	4	2	5	4	2	2	2	5	4	2	2	2	5	4	2	2	2	5	4	2	2	2	2
B	0	0	0	0	0	0	0	0	0	0	0	0	0	0	0	0	0	0	0	0	0	0	0	0	0	0	0
B	5	5	5	5	5	5	5	5	5	5	5	5	5	5	5	5	5	5	5	5	5	5	5	5	5	5	5

97

T	3	2	0	5	5	3	2	0	5	0	3	2	0	5	5	3	2	0	5	0	3	2	0	5	0	3	2
A	2	5	4	2	4	2	5	4	2	2	2	5	4	2	2	2	5	4	2	2	2	5	4	2	2	2	2
B	0	0	0	0	0	0	0	0	0	0	0	0	0	0	0	0	0	0	0	0	0	0	0	0	0	0	0
B	5	5	5	5	5	5	5	5	5	5	5	5	5	5	5	5	5	5	5	5	5	5	5	5	5	5	5

101

T	8	7	5	8	8	8	7	5	7	8	7	8	8	7	5	8	8	8	7	5	7	8						
A	3	10	9	7	10	10	3	10	9	7	9	10	9	10	3	10	9	7	10	10	3	10	9	7	9	10	1	2
B	0	0	0	0	0	0	0	0	0	0	0	0	0	0	0	0	0	0	0	0	0	0	0	0	0	0	0	0
B	10				10		10					10	5	10		10				10					10	4	0	
B	3	3	3	3	3	3	3	3	3	3	3	3	3	3	3	3	3	3	3	3	3	3	3	3	3	1	5	
													0	0														

105

T	3	2	0	0	0	3	2	0	0	0	3	2	0	0	0	3	2	0	0	0	3	2	0	0	0	0	0	
A	2	5	4	2	2	2	5	4	2	2	2	5	4	2	2	2	5	4	2	2	2	5	4	2	2	2	1	3
B	0	0	0	0	0	0	0	0	0	0	0	0	0	0	0	0	0	0	0	0	0	0	0	0	0	0	0	
B	5	5	5	5	5	5	5	5	5	5	5	5	5	5	5	5	5	5	5	5	5	5	5	5	5	5	5	

109

T	8	7	5	8	8	8	7	5	7	8	7	8	8	7	5	8	8	8	7	5	7	8						
A	3	10	9	7	10	10	3	10	9	7	9	10	9	10	3	10	9	7	10	10	3	10	9	7	9	10	1	2
B	0	0	0	0	0	0	0	0	0	0	0	0	0	0	0	0	0	0	0	0	0	0	0	0	0	0	0	0
B	10				10		10					10	5	10		10				10					10	4	0	
B	3	3	3	3	3	3	3	3	3	3	3	3	3	3	3	3	3	3	3	3	3	3	3	3	3	1	5	
													0	0														

113

T	3	2	0	0	0	3	2	0	0	0	3	2	0	0	0	3	2	0	0	0	3	2	0	0	0	0	0
A	2	5	4	2	2	2	5	4	2	2	2	5	4	2	2	2	5	4	2	2	2	5	4	2	2	2	2
B	0	0	0	0	0	0	0	0	0	0	0	0	0	0	0	0	0	0	0	0	0	0	0	0	0	0	0
B	5	5	5	5	5	5	5	5	5	5	5	5	5	5	5	5	5	5	5	5	5	5	5	5	5	5	5

117

T	0	0	0	0	0	3	3	3	3	3	3	3	3	3	3	3	3	3	3	3	3	3	3	3	3	3	3
A	0	5	5	5	5	5	3	0	0	0	0	0	0	0	0	0	0	0	0	0	0	0	0	0	0	0	0
B	0	0	0	0	0	0	3	3	3	3	3	3	3	3	3	3	3	3	3	3	3	3	3	3	3	3	3
B	5					3	5					5				5				5				5			5

V.S.

	3	2	0	5	5	3	2	0	5	0	3	2	0	5	5	3	2	0	5	0			
T	2	5	4	2		2	5	4	2	2	2	2	5	4	2	2	2	2	5	4	2	2	2
A	0	0	0	0	4	0	0	0	0	0	0	0	0	0	0	4	0	0	0	0	0	0	0
B	0	0	0	0	0	0	0	0	0	0	0	0	0	0	0	0	0	0	0	0	0	0	0
	5	5	5	5	5	5	5	5	5	5	2	5	5	5	5	5	5	5	5	5	5	5	2

125

	3	2	0	5	5	3	2	0	5	5	3	2	0	5	0	3	2	0	5	5
T	2	5	4	2	2	2	5	4	2	2	2	5	4	2	2	2	5	4	2	2
A	0	0	0	0	4	0	0	0	0	4	0	0	0	0	0	0	0	0	0	4
B	0	0	0	0	0	0	0	0	0	0	0	0	0	0	0	0	0	0	0	0
	5	5	5	5	5	5	5	5	5	5	5	5	5	5	5	5	5	5	5	5

129

	0	0	0	0	0	8	7	5	7	8	0
T	0	0	0	0	0	3	10	9	7	9	10
A	0	5	5	5	5	0	0	0	0	0	1
B	0	0	0	0	0	0	10	0	0	10	4
	5	0	0	0	0	3	3	3	3	3	1

131

♩ = 90,000092

	0	0	0	0	0	0	0	2	0	3	3
T	2	2	4	3		2	2	2	2	2	2
A	0	0	0	0	0	0	0	0	0	0	0
B	0	0	3	7	6	0	0	0	0	0	0
	5	5	5	5	5	5	5	5	5	5	5

Led Zeppelin - Black Country Woman

Mandolin I

♩ = 120,000000

3

7

11

15

19

23

27

31

35

39

V.S.

83

87

91

95

99

103

107

111

115

119

V.S.

123

126

129

♩ = 90,000092

2

Led Zeppelin - Black Country Woman

Mandolin II

♩ = 120,000000

3

7

11

15

19

23

27

31

35

39

V.S.

83

87

91

95

99

103

107

111

115

119

V.S.

Led Zeppelin - Black Country Woman

Lead Vocal

♩ = 120,000000

7

12

17

21

26

30

33

37

42

46

50

55

59

64

75

79

83

