

# Led Zeppelin - Boogie With Stu

♩ = 132,000137

Drums

Percussion 2

4

Drums

Acoustic Guitar

Honky Tonk Piano

Percussion 2

7

Drums

Acoustic Guitar

Honky Tonk Piano

Percussion 2

1973 Swan Song Pub.

8

Drums

Acoustic Guitar

Honky Tonk Piano

Percussion 2

9

Drums

Acoustic Guitar

Honky Tonk Piano

Percussion 2

10

Drums

Accoustic Guitar

Honky Tonk Piano

Percussion 2

11

Drums

Accoustic Guitar

Honky Tonk Piano

Percussion 2

13

Drums

Acoustic Guitar

Honky Tonk Piano

Percussion 2

15

Drums

Vocals

Acoustic Guitar

Honky Tonk Piano

Percussion 2

18

Drums

Vocals

Acoustic Guitar

Honky Tonk Piano

Percussion 2

21

Drums

Vocals

Acoustic Guitar

Honky Tonk Piano

Percussion 2

23

Drums

Vocals

Acoustic Guitar

Honky Tonk Piano

Percussion 2

26

Drums

Vocals

Acoustic Guitar

Honky Tonk Piano

Percussion 2

29

Drums

Vocals

Acoustic Guitar

Honky Tonk Piano

Percussion 2

32

Drums

Vocals

Acoustic Guitar

Honky Tonk Piano

Percussion 2

35

Drums

Vocals

Acoustic Guitar

Honky Tonk Piano

Percussion 2

37

Drums

Vocals

Acoustic Guitar

Honky Tonk Piano

Percussion 2

40

Drums

Vocals

Acoustic Guitar

Mandolin

Honky Tonk Piano

Percussion 2

43

Drums

Acoustic Guitar

Mandolin

Honky Tonk Piano

Percussion 2

45

Drums

Acoustic Guitar

Mandolin

Honky Tonk Piano

Percussion 2

47

Drums

Acoustic Guitar

Mandolin

Honky Tonk Piano

Percussion 2

49

Drums

Vocals

Acoustic Guitar

Mandolin

Honky Tonk Piano

Percussion 2

52

Drums

Acoustic Guitar

Mandolin

Honky Tonk Piano

Percussion 2

54

Drums

Acoustic Guitar

Honky Tonk Piano

Percussion 2

56

Drums

Acoustic Guitar

Honky Tonk Piano

Percussion 2

59

Drums

Acoustic Guitar

Honky Tonk Piano

Percussion 2

6 3 6 3

62

Drums

Vocals

Acoustic Guitar

Honky Tonk Piano

Percussion 2

65

Drums

Vocals

Acoustic Guitar

Honky Tonk Piano

Percussion 2

68

Drums

Vocals

Acoustic Guitar

Honky Tonk Piano

Percussion 2

70

Drums

Vocals

Acoustic Guitar

Honky Tonk Piano

Percussion 2

73

Drums

Vocals

Acoustic Guitar

Honky Tonk Piano

Percussion 2

76

Drums

Vocals

Acoustic Guitar

Honky Tonk Piano

Percussion 2

79

Drums

Vocals

Acoustic Guitar

Honky Tonk Piano

Percussion 2

81

Drums

Vocals

Acoustic Guitar

Honky Tonk Piano

Percussion 2

83

Drums

Vocals

Acoustic Guitar

Honky Tonk Piano

Percussion 2

85

Drums

Vocals

Acoustic Guitar

Honky Tonk Piano

Percussion 2

88

Drums

Acoustic Guitar

Mandolin

Honky Tonk Piano

Percussion 2

90

Drums

Acoustic Guitar

Mandolin

Honky Tonk Piano

Percussion 2

6 6

3 3

91

Drums

Acoustic Guitar

Mandolin

Honky Tonk Piano

Percussion 2

6 6 6 6

3 3 3 3

93

Drums

Acoustic Guitar

Mandolin

Honky Tonk Piano

Percussion 2

95

Drums

Acoustic Guitar

Mandolin

Honky Tonk Piano

Percussion 2

97

Drums

Acoustic Guitar

Mandolin

Honky Tonk Piano

Percussion 2

3

==

99

Drums

Acoustic Guitar

Mandolin

Honky Tonk Piano

Percussion 2

3

102

Drums

Vocals

Acoustic Guitar

Mandolin

Honky Tonk Piano

Percussion 2

105

Drums

Vocals

Acoustic Guitar

Mandolin

Honky Tonk Piano

Percussion 2

108

111

Drums

Percussion 1

Vocals

Acoustic Guitar

Mandolin

Honky Tonk Piano

Percussion 2

114

Drums

Percussion 1

Percussion 2

117

Drums

Percussion 1

Percussion 2

120

Drums

Percussion 1

Vocals

Acoustic Guitar

Mandolin

Honky Tonk Piano

Percussion 2

Drums

Led Zeppelin - Boogie With Stu

♩ = 132,000137

7

13

19

25

31

37

43

49

55

61

67

73

79

85

91

97

103

109

115

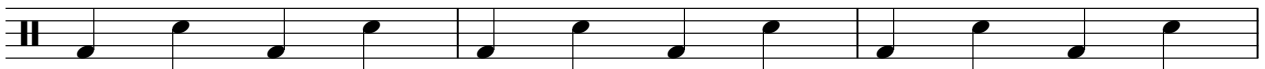

# Led Zeppelin - Boogie With Stu

## Vocals

♩ = 132,000137

16

21

26

31

36

9

50

13

67

72

77

83

1973 Swan Song Pub.

V.S.

2

88 **14** Vocals

106

110 **8**

Acoustic Guitar

Led Zeppelin - Boogie With Stu

♩ = 132,000137

4

8

12

16

19

23

27

32

36

41

1973 Swan Song Pub.

V.S.

45

49

53

57

61

65

69

73

78

82

86

90

94

98

102

106

110

Mandolin

Led Zeppelin - Boogie With Stu

♩ = 132,000137

39

43

46

50

53

35

90

94

98

102

106

1973 Swan Song Pub.

V.S.

2

Mandolin

109

Honky Tonk Piano

Led Zeppelin - Boogie With Stu

♩ = 132,000137

4

4

3

7

6 6 6 6 6 6 6 3

9

6 6 6 6

10

6 6 6 6 6 6 6

12

6 6 6 6 3

14

1973 Swan Song Pub.

V.S.

18

21

23

27

31

34

Detailed description of the musical score: The score is for a piano piece in G major (one sharp). It consists of six systems of two staves each (treble and bass clef).  

Honky Tonk Piano

37

41

44

46

49

52

V.S.

Honky Tonk Piano

55

58

61

64

67

70

73

77

80

82

85

88

90

92

94

97

100

103

# Honky Tonk Piano

7

107

110

Percussion 2

Led Zeppelin - Boogie With Stu

♩ = 132,000137

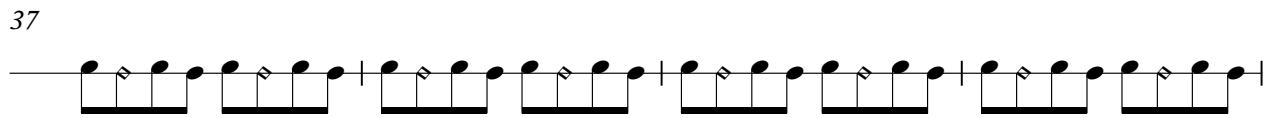
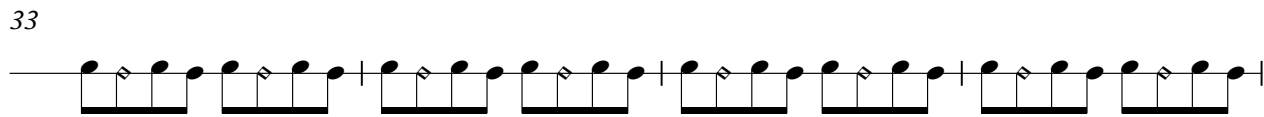
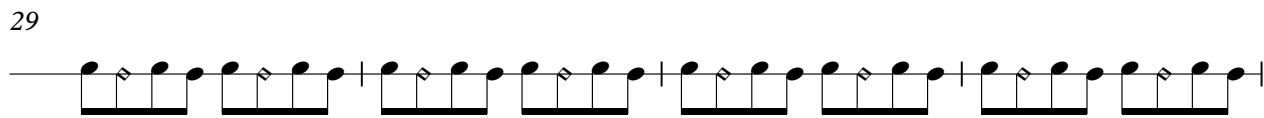
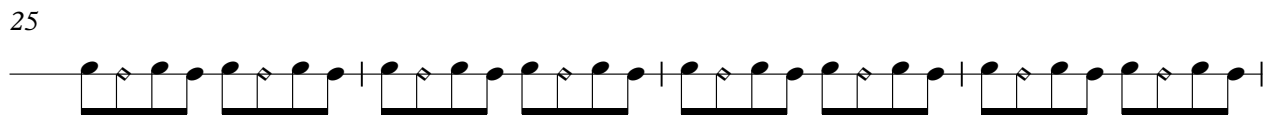
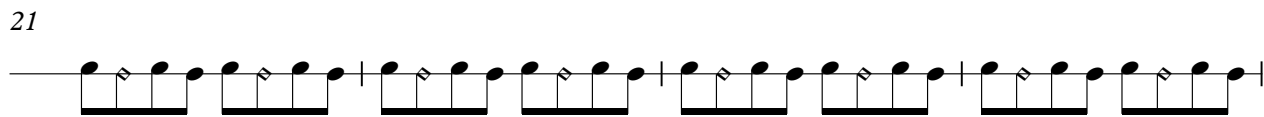
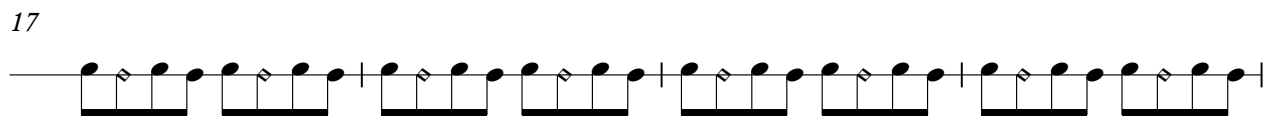
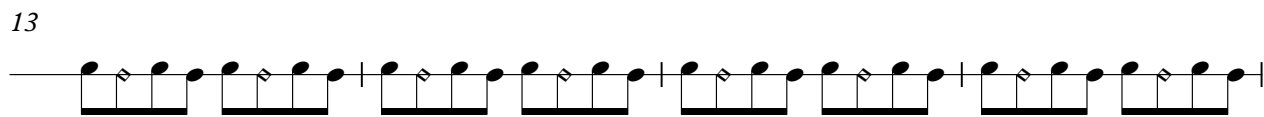
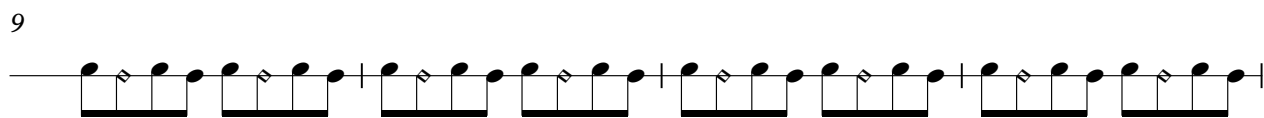
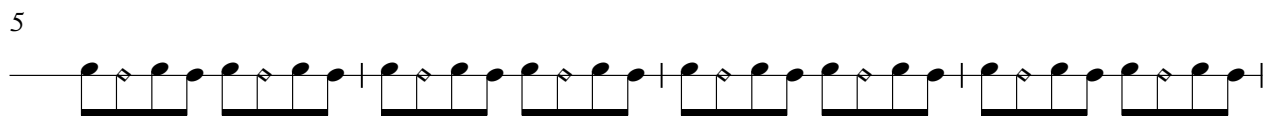
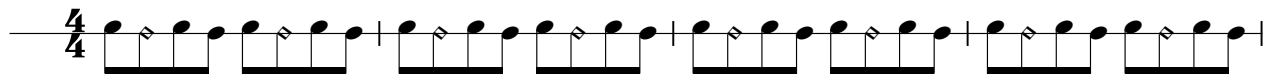

1973 Swan Song Pub.

V.S.

41

45

49

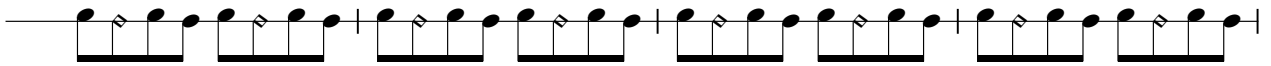

53

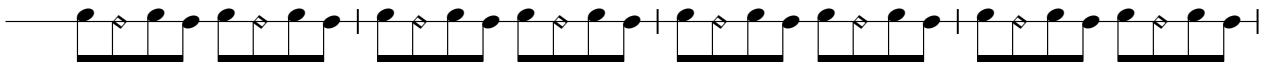

57

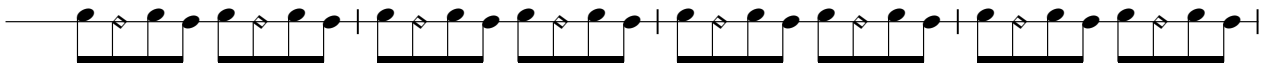

61

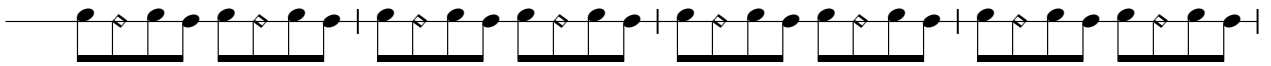

65

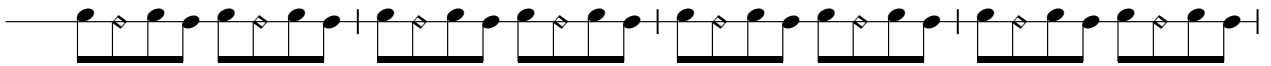

69

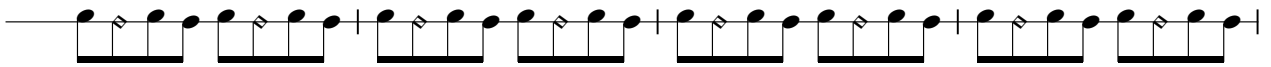

73

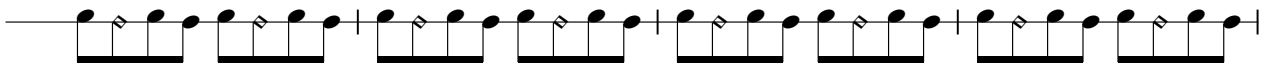

77

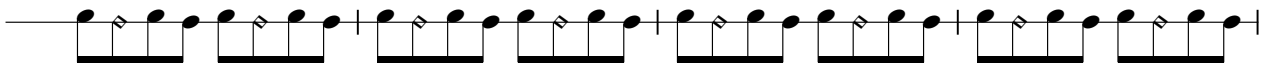

81

85

89

93

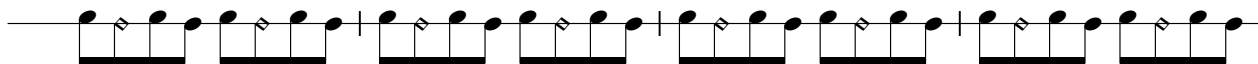

97

101

105

109

113

117

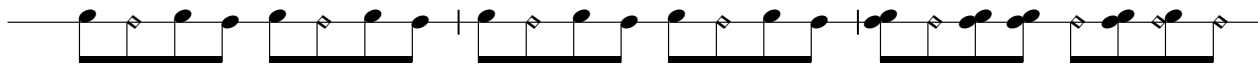

V.S.

Percussion 2

120
