

# Led Zeppelin - Starway To Heaven

♩ = 83,000069

Melody

Guitar 1

Guitar 2

Guitar 4

Solo Guitar 1

Solo Guitar 2

♩ = 83,000069

Keyboard 2

Guitar 3

Recorder 1

Recorder 2

Recorder 3

Recorder 4

Guitar 1

Guitar 3

7

Recorder 1

Recorder 2

Recorder 3

Recorder 4

Guitar 1

Guitar 3

10

Recorder 1

Recorder 2

Recorder 3

Recorder 4

Guitar 1

13

Recorder 1  
Recorder 2  
Recorder 3  
Recorder 4  
Guitar 1  
Guitar 3

15

Melody  
Recorder 1  
Recorder 2  
Recorder 3  
Recorder 4  
Guitar 1  
Guitar 3

18

Melody  
Recorder 1  
Guitar 1  
Guitar 3

21

Melody

Recorder 1

Recorder 2

Recorder 3

Recorder 4

Guitar 1

Guitar 3

24

Melody

Recorder 1

Recorder 2

Recorder 3

Recorder 4

Guitar 1

27

Melody

Recorder 1

Guitar 1

29

Melody

Recorder 1

Recorder 2

Guitar 1

Guitar 3

31

Melody

Recorder 1

Recorder 2

Recorder 3

Recorder 4

Guitar 1

34

Melody

Recorder 1

Recorder 2

Recorder 3

Recorder 4

Guitar 1

37

Melody

Recorder 1

Recorder 2

Recorder 3

Recorder 4

Guitar 1

Guitar 3

39

Recorder 1

Recorder 2

Recorder 3

Recorder 4

Guitar 1

Guitar 3

41

Melody

Recorder 1

Recorder 2

Recorder 3

Recorder 4

Guitar 1

Guitar 2

Keyboard 1

Guitar 3

43

Melody

Guitar 1

Guitar 2

Keyboard 1

Guitar 3

45

Melody

Guitar 1

Guitar 2

Keyboard 1

Guitar 3

47

Melody

Guitar 1

Guitar 2

Keyboard 1

Guitar 3

49

Melody

Guitar 1

Guitar 2

Keyboard 1

Guitar 3

51

Melody

Guitar 1

Guitar 2

Keyboard 1

Guitar 3

54

Melody

Guitar 1

Guitar 2

Keyboard 1

Guitar 3

56

Melody

Guitar 1

Guitar 2

Keyboard 1

Guitar 3

58

Melody

Guitar 1

Guitar 2

Keyboard 1

Guitar 3

60

Melody

Guitar 1

Guitar 2

Keyboard 1

Guitar 3

62

Melody

Guitar 1

Guitar 2

Keyboard 1

Guitar 3

64

Melody

Guitar 1

Guitar 2

Keyboard 1

Guitar 3

66

Melody

Guitar 1

Guitar 2

Keyboard 1

Guitar 3

68

Melody

Guitar 1

Guitar 2

Keyboard 1

Guitar 3

71

Melody

Guitar 1

Guitar 2

Keyboard 1

Guitar 3

This musical score page contains five systems of music, each with a double bar line on the left. The systems are:

The notation includes various musical symbols such as notes, rests, accidentals, and dynamic markings. The keyboard part is written in grand staff notation. The guitar parts feature complex rhythmic patterns and chordal textures.

79

Melody

Guitar 1

Guitar 2

Keyboard 1

Guitar 3

81

Melody

Guitar 1

Guitar 2

Keyboard 1

Guitar 3

♩ = 84,000084

- Keyboard 1:** Treble and Bass clefs, playing a harmonic accompaniment with chords and moving lines.

87

Melody

Drum

Guitar 1

Guitar 2

Bass

Keyboard 1

Guitar 3

89

Melody

Drum

Guitar 1

Guitar 2

Bass

Keyboard 1

Guitar 3

91

Melody

Drum

Guitar 1

Guitar 2

Bass

Keyboard 1

Guitar 3

93

Melody

Drum

Guitar 1

Guitar 2

Bass

Keyboard 1

Guitar 3

- **Guitar 1 & 2:** Play complex, multi-voice guitar parts with frequent use of slurs and ties.  
- **Keyboard 1:** Plays a multi-voice accompaniment with chords and moving lines.  
A double bar line is present between measures 96 and 97.

99

Melody

Drum

Guitar 1

Guitar 2

Bass

Keyboard 1

Guitar 3

101

Melody

Drum

Guitar 1

Guitar 2

Bass

Keyboard 1

Guitar 3

103

Melody

Drum

Guitar 1

Guitar 2

Bass

Keyboard 1

Guitar 3

105

Melody

Drum

Guitar 1

Guitar 2

Bass

Keyboard 1

Guitar 3

107

Melody

Drum

Guitar 1

Guitar 2

Bass

Keyboard 1

Guitar 3

109

♩ = 78,000076

Melody

Drum

Guitar 1

Guitar 2

Bass

Keyboard 1

112 ♩ = 82,000038

Drum

Guitar 1

Guitar 2

Solo Guitar 1

Bass

115 ♩ = 83,000069

Drum

Guitar 1

Guitar 2

Solo Guitar 1

Bass

Keyboard 2

♩ = 83,000069

117

Drum

Guitar 1

Solo Guitar 1

Bass

Keyboard 2

119

Drum

Guitar 1

Solo Guitar 1

Bass

Keyboard 2

121

Drum

Guitar 1

Solo Guitar 1

Bass

Keyboard 2

123

Melody

Drum

Guitar 1

Guitar 2

Guitar 4

Solo Guitar 1

Bass

Guitar 3

125

Melody

Drum

Guitar 1

Guitar 2

Guitar 4

Bass

Guitar 3

127

Melody

Drum

Guitar 1

Guitar 2

Guitar 4

Bass

Guitar 3

129

Melody

Drum

Guitar 1

Guitar 2

Guitar 4

Bass

Guitar 3

131

Melody

Drum

Guitar 1

Guitar 2

Guitar 4

Bass

Guitar 3

133

Melody

Drum

Guitar 1

Guitar 2

Guitar 4

Bass

Guitar 3

135

Melody

Drum

Guitar 1

Guitar 2

Guitar 4

Bass

Guitar 3

137

Melody

Drum

Guitar 1

Guitar 2

Bass

Guitar 3

139

Melody

Drum

Guitar 1

Guitar 2

Solo Guitar 1

Bass

Guitar 3

142

Drum

Guitar 1

Guitar 2

Solo Guitar 1

Solo Guitar 2

Bass

Guitar 3

145

$\text{♩} = 81,000875,0000,0000665,000069$

Drum

Guitar 1

Guitar 2

Solo Guitar 1

Solo Guitar 2

Bass

Guitar 3

148

Melody

Drum

Guitar 1

Guitar 2

Solo Guitar 1

Solo Guitar 2

Bass

Guitar 3

152

Melody

# Led Zeppelin - Starway To Heaven

## Melody

♩ = 83,000069

**16**

20

24

28

32

36

**4**

44

**3**

49

53

56

Melody

60

65

69

73

81

85

89

94

100

104

Melody

108  $\text{♩} = 78,000076$   $\text{♩} = 82,000038$  **2**

115  $\text{♩} = 83,000069$  **8**

126

130

134

138 **5**

147  $\text{♩} = 85,000069$   $\text{♩} = 85,000069$

152

# Led Zeppelin - Starway To Heaven

Recorder 1

♩ = 83,000069

4

11

18

25

31

38

42

84

♩ = 84,000084    ♩ = 83,000069    ♩ = 78,000076    ♩ = 82,000038

8    17    3

113

♩ = 83,000069    ♩ = 81,000075    ♩ = 75,000069

2    32    10

# Led Zeppelin - Starway To Heaven

Recorder 2

♩ = 83,000069

5

11

16

4

25

4

33

40

♩ = 84,000084

42

8

92

♩ = 83,000069

♩ = 78,000076

♩ = 82,000038

17

3

7

8

4

4

2

115

♩ = 83,000069

♩ = 81,000084

♩ = 75,000000

♩ = 65,000069

32

10

# Led Zeppelin - Starway To Heaven

Recorder 4

♩ = 83,000069

5

11

16

4

26

6

38

84,000084

42 8

92

83,000069 78,000076 82,000038

17 3 2

115

83,000069 81,000084 75,000000 65,000069

32 10

# Led Zeppelin - Starway To Heaven

Drum

♩ = 83,000069

82

♩ = 84,000084

85

88

91

♩ = 83,000069

94

97

101

104

107

♩ = 78,000076

110

♩ = 82,000038

V.S.

114

117

120

123

126

129

132

135

138

141

Drum

3

144

♩ = 81,000 85,000 70,000 65,000 69

147

# Led Zeppelin - Starway To Heaven

## Guitar 1

♩ = 83,000069

4

7

10

13

16

19

22

25

28

V.S.

59

61

64

67

70

73

76

78

81

84 ♩ = 84,000084

V.S.

87

90  $\text{♩} = 83,000069$

93

95

98

101

104

107  $\text{♩} = 78,000076$

111  $\text{♩} = 82,000038$

114  $\text{♩} = 83,000069$

118

123

126

129

132

135

138

141

145

$\text{♩} = 81, \text{0075, 840, 0070, 0065, 0000 \text{€}}$

148

6

Led Zeppelin - Starway To Heaven

Guitar 2

♩ = 83,000069

41

43

45

48

51

54

57

60

62

65

V.S.

Guitar 2

68

71

74

77

79

82

♩ = 84,000084

85

88

♩ = 83,000069

91

94

96 Guitar 2 3

99

102

105

108 ♩ = 78,000076

111 ♩ = 82,000038

114 ♩ = 83,000069 7

Guitar 2

123

126

129

132

134

137

140

144

147

♩ = 8 1 7 0 7 5 9 3 7 0 9 0 0 5 0 6 9 0 0 6 9

# Led Zeppelin - Starway To Heaven

## Guitar 4

♩ = 83,000069      ♩ = 84,000084      ♩ = 83,000069      ♩ = 78,000076

83      8      17      3

112 ♩ = 82,000038      ♩ = 83,000069

2      8

124

126

128

130

132

134

136      ♩ = 81,000073      ♩ = 76,500069

10      10

# Led Zeppelin - Starway To Heaven

## Solo Guitar 1

♩ = 83,000069                      ♩ = 84,000084                      ♩ = 83,000069    ♩ = 78,000076

83                      8                      17                      3

112 ♩ = 82,000038                      ♩ = 83,000069

117

120

123

144 ♩ = 87,500040                      ♩ = 83,000069    ♩ = 65,000034

148

# Led Zeppelin - Starway To Heaven

Bass

♩ = 83,000069 **83** ♩ = 84,000084

88 ♩ = 83,000069

94

98

102

107 ♩ = 78,000076

112 ♩ = 82,000038 ♩ = 83,000069

117

120

123

V.S.

126

129

132

135

138

141

144

147 ♩ = 81,000084 ♪ = 75,000069 ♪ = 65,000069

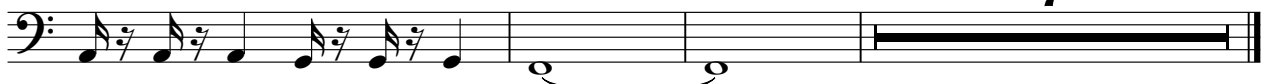

7

# Led Zeppelin - Starway To Heaven

## Keyboard 1

♩ = 83,000069

41

41

44

47

50

55

59

V.S.

61

64

67

72

76

78

81

84 ♩ = 84,000084

89 ♩ = 83,000069

93

95

98

V.S.

101

106 ♩ = 78,000076

110 ♩ = 82,000038

115 ♩ = 83,000069 ♩ = 81,000084 ♩ = 75,000000 ♩ = 65,000069

♩ = 83,000069

4/4

♩ = 78,000076    ♩ = 82,000038

7/8    4/4

♩ = 83,000069

♩ = 81,75,0000000069