

Led Zeppelin - Tea For One

♩ = 85,000046

5

♩ = 60,000000

Drums

Drums

Drums

Drums

Electric Guitar I

Electric Guitar III

Electric Guitar IV

Bass Guitar

Electric Guitar II

♩ = 60,000000

12

Drums

Drums

Drums

Drums

Electric Guitar I

Electric Guitar III

Electric Guitar IV

Bass Guitar

Electric Guitar II

15

Drums

Drums

Drums

Drums

Electric Guitar I

Electric Guitar III

Electric Guitar IV

Bass Guitar

Electric Guitar II

18

Drums

Drums

Drums

Drums

Electric Guitar I

Electric Guitar III

Electric Guitar IV

Bass Guitar

Electric Guitar II

21

Drums

Electric Guitar I

Electric Guitar III

Electric Guitar IV

Bass Guitar

Electric Guitar II

23

Drums

Electric Guitar I

Electric Guitar III

Electric Guitar IV

Bass Guitar

Electric Guitar II

26

29

32

Drums

Drums

Drums

Drums

Electric Guitar I

Electric Guitar III

Electric Guitar IV

Bass Guitar

Lead Vocal

Electric Guitar II

35

Drums

Drums

Drums

Drums

Electric Guitar I

Electric Guitar III

Electric Guitar IV

Bass Guitar

Lead Vocal

Electric Guitar II

38

Drums

Drums

Drums

Drums

Electric Guitar I

Electric Guitar III

Electric Guitar IV

Bass Guitar

Lead Vocal

Electric Guitar II

41

Drums

Drums

Drums

Drums

Electric Guitar I

Electric Guitar III

Electric Guitar IV

Bass Guitar

Lead Vocal

Electric Guitar II

44

Drums

Drums

Drums

Drums

Electric Guitar I

Electric Guitar III

Electric Guitar IV

Bass Guitar

Lead Vocal

Electric Guitar II

48

Drums

Drums

Drums

Drums

Electric Guitar I

Electric Guitar III

Electric Guitar IV

Bass Guitar

Lead Vocal

Electric Guitar II

52

Drums

Drums

Drums

Drums

Electric Guitar I

Electric Guitar III

Electric Guitar IV

Bass Guitar

Lead Vocal

Electric Guitar II

56

Drums

Drums

Drums

Drums

Electric Guitar I

Electric Guitar III

Electric Guitar IV

Bass Guitar

Lead Vocal

Electric Guitar II

59

Drums

Drums

Drums

Drums

Electric Guitar I

Electric Guitar III

Electric Guitar IV

Bass Guitar

Lead Vocal

Electric Guitar II

62

Drums

Drums

Drums

Drums

Electric Guitar I

Electric Guitar III

Electric Guitar IV

Bass Guitar

Electric Guitar II

63

64

65

66

67

Drums

Drums

Drums

Drums

Electric Guitar I

Electric Guitar III

Electric Guitar IV

Bass Guitar

Electric Guitar II

68

Drums

Drums

Drums

Drums

Electric Guitar I

Electric Guitar III

Electric Guitar IV

Bass Guitar

Electric Guitar II

70

72

74

77

79

Drums

Drums

Drums

Drums

Electric Guitar I

Electric Guitar III

Electric Guitar IV

Bass Guitar

Electric Guitar II

82

Drums

Drums

Drums

Drums

Electric Guitar I

Electric Guitar III

Electric Guitar IV

Bass Guitar

Electric Guitar II

84

86

88

Drums

Drums

Drums

Drums

Electric Guitar I

Electric Guitar III

Electric Guitar IV

Bass Guitar

Electric Guitar II

91

Drums

Drums

Drums

Drums

Electric Guitar I

Electric Guitar III

Electric Guitar IV

Bass Guitar

Electric Guitar II

93

95

97

Drums

Drums

Drums

Drums

Electric Guitar I

Electric Guitar III

Electric Guitar IV

Bass Guitar

Lead Vocal

Electric Guitar II

100

Drums

Drums

Drums

Drums

Electric Guitar I

Electric Guitar III

Electric Guitar IV

Bass Guitar

Lead Vocal

Electric Guitar II

104

Drums

Drums

Drums

Drums

Electric Guitar I

Electric Guitar III

Electric Guitar IV

Bass Guitar

Lead Vocal

Electric Guitar II

108

Drums

Drums

Drums

Drums

Electric Guitar I

Electric Guitar III

Electric Guitar IV

Bass Guitar

Lead Vocal

Electric Guitar II

112

Drums

Drums

Drums

Drums

Electric Guitar I

Electric Guitar III

Electric Guitar IV

Bass Guitar

Lead Vocal

Electric Guitar II

115

Drums

Drums

Drums

Drums

Electric Guitar I

Electric Guitar III

Electric Guitar IV

Bass Guitar

Lead Vocal

Electric Guitar II

118

121

124

Drums

Drums

Drums

Drums

Electric Guitar I

Electric Guitar III

Electric Guitar IV

Bass Guitar

Lead Vocal

Electric Guitar II

127

Drums

Drums

Drums

Drums

Electric Guitar III

Electric Guitar IV

Bass Guitar

Lead Vocal

130

Drums

Drums

Drums

Drums

Electric Guitar III

Electric Guitar IV

Bass Guitar

Lead Vocal

133

Drums

Drums

Drums

Drums

Electric Guitar I

Electric Guitar III

Electric Guitar IV

Bass Guitar

Electric Guitar II

135

Drums

Drums

Drums

Drums

Electric Guitar III

Electric Guitar IV

Bass Guitar

Lead Vocal

138

Drums

Drums

Drums

Drums

Electric Guitar III

Electric Guitar IV

Bass Guitar

Lead Vocal

140

Drums

Electric Guitar I

Electric Guitar III

Electric Guitar IV

Bass Guitar

Electric Guitar II

142

Drums

Electric Guitar I

Electric Guitar III

Electric Guitar IV

Bass Guitar

Electric Guitar II

145

Drums

Drums

Drums

Drums

Electric Guitar I

Electric Guitar III

Electric Guitar IV

Bass Guitar

Electric Guitar II

146

Drums

Drums

Drums

Drums

Electric Guitar I

Electric Guitar III

Electric Guitar IV

Bass Guitar

Electric Guitar II

Electric Guitar I

147

Electric Guitar III

3

Electric Guitar IV

3

Electric Guitar II

3

# Led Zeppelin - Tea For One

## Drums

♩ = 85,000046

**2**

6

♩ = 60,000000

10

14

18

22

26

30

34

38

V.S.

42

46

50

54

58

62

66

70

74

78

82

86

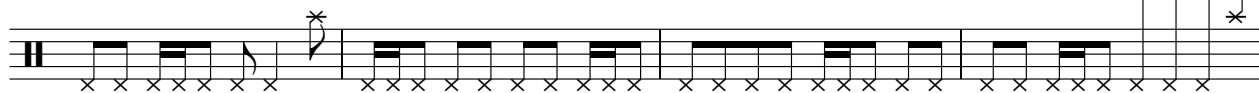

90

94

98

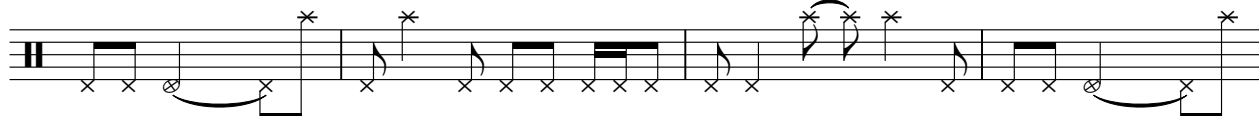

102

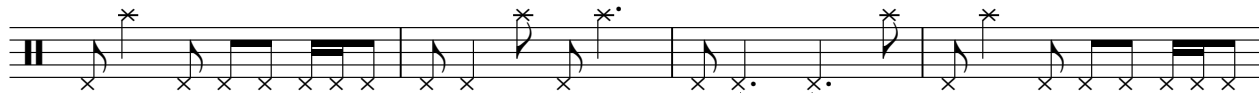

106

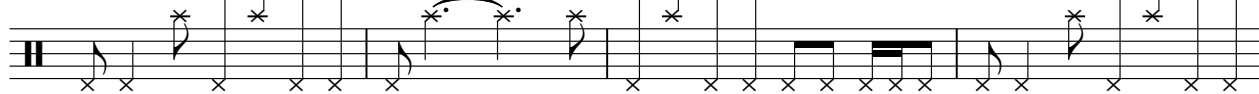

110

114

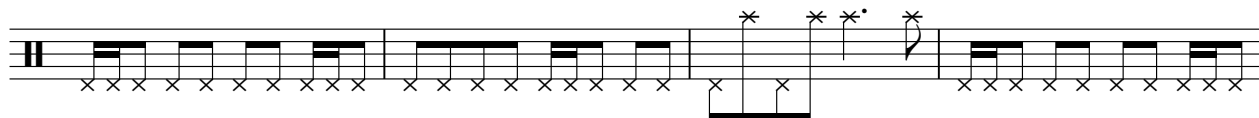

118

V.S.

122

126

130

134

138

142

146

# Led Zeppelin - Tea For One

## Drums

♩ = 85,000046  
2

7

♩ = 60,000000

11

15

19

23

27

31

35

39

V.S.

120

124

128

132

136

140

144

# Led Zeppelin - Tea For One

## Drums

♩ = 85,000046  
**2**

6

♩ = 60,000000

10

14

18

22

26

30

34

38

V.S.

Drums

42

46

50

54

58

62

66

70

74

78

82

86

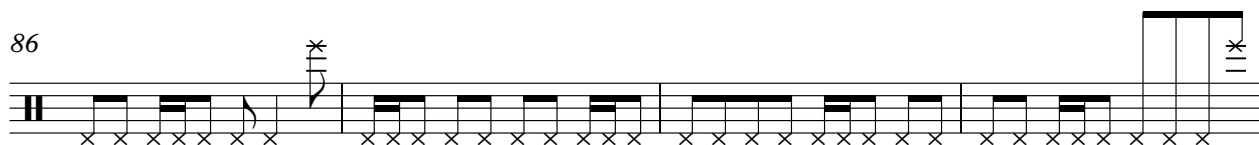

90

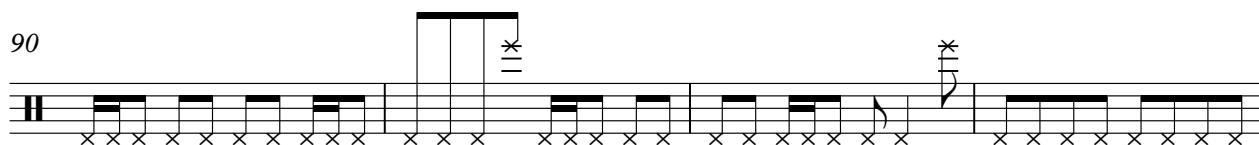

94

98

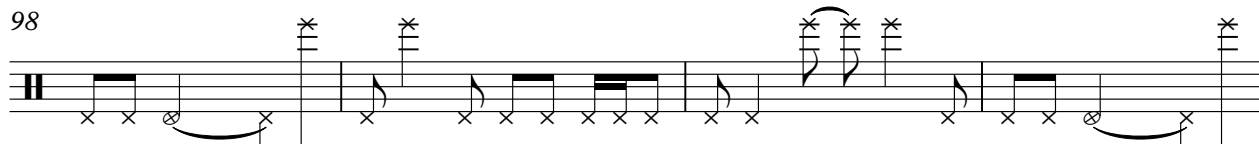

102

106

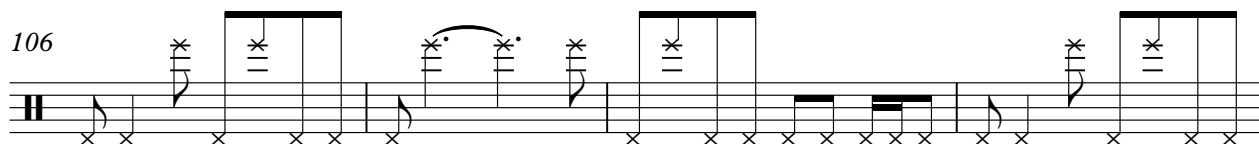

110

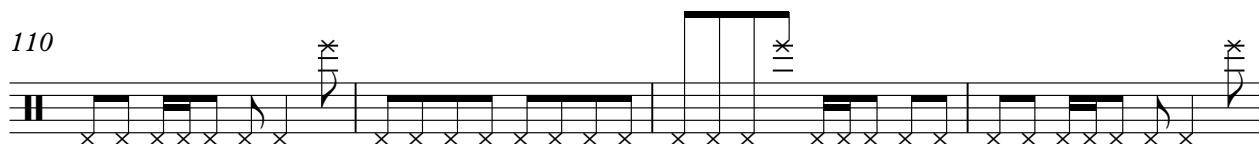

114

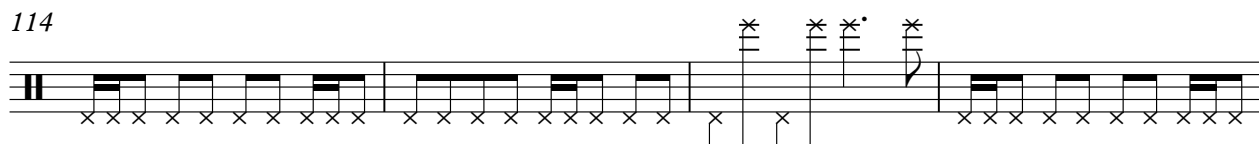

118

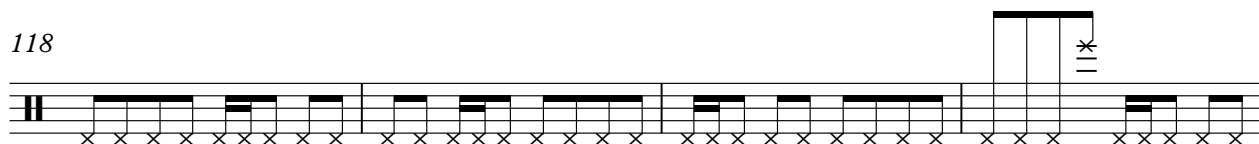

V.S.

Drums

122

126

130

134

138

142

146

# Led Zeppelin - Tea For One

## Drums

♩ = 85,000046

2

7

♩ = 60,000000

11

15

19

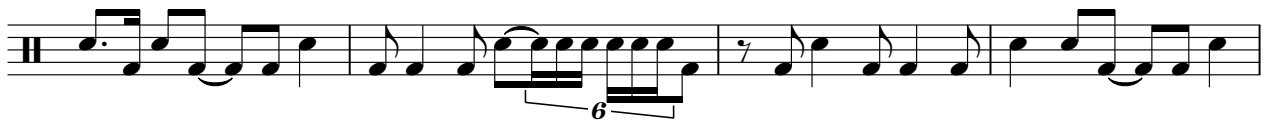

23

27

31

35

39

V.S.

43

47

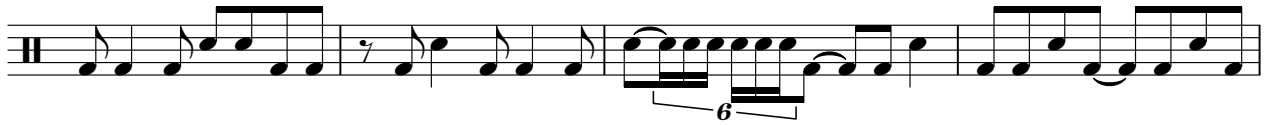

51

55

59

63

66

69

73

77

120

124

128

132

136

140

144

♩ = 85,000046 ♩ = 60,000000

5

9

17

21

25

31

35

40

43

48

2

2

2

Electric Guitar I

Electric Guitar I

79

82

84

85

86

87

90

92

94

96

4 Electric Guitar I

98 3 7 3 2

104 2 2

111 6 3

115 3 3

120 3 6

122 3 6

126 3 7 6

141 3 3 3 3 6

143 3 3

145

Electric Guitar III

Led Zeppelin - Tea For One

♩ = 85,000046

4

7

10

13

15

18

21

23

26

V.S.

30

34

38

41

44

49

53

57

59

62

Electric Guitar III

63

64

66

67

70

74

77

80

83

86

V.S.

- Measures 125-127:** Begin with a complex chordal structure, including a double bar line and a fermata over a chord.

Electric Guitar IV

Led Zeppelin - Tea For One

♩ = 85,000046

4

7

♩ = 60,000000

10

13

16

19

21

23

26

V.S.

29

33

37

40

43

47

51

55

58

60

6. Electric Guitar IV 6. 6. 6. 3

63 64 66 67 69 73 76 79 83 86

V.S.

89

93

96

100

104

108

112

114

117

121

# Led Zeppelin - Tea For One

Bass Guitar

♩ = 85,000046

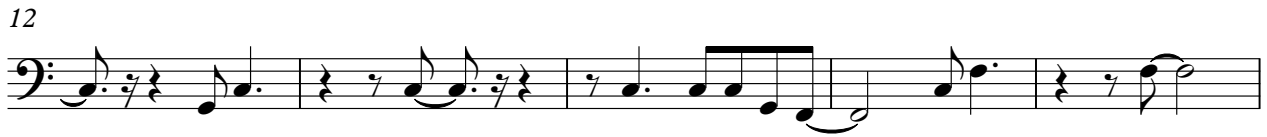

V.S.

85

89

92

97

102

107

112

117

121

125

V.S.

129

134

139

143

Lead Vocal

Led Zeppelin - Tea For One

♩ = 85,000046                      ♩ = 60,000000

7                      19

29                      2

34

39

43                      2

48

51

53

57

61

101

104

108

113

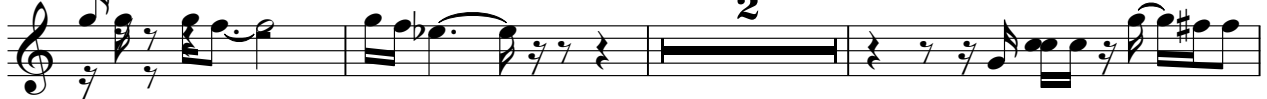

118

122

# Led Zeppelin - Tea For One

## Electric Guitar II

♩ = 85,000046

4

7

♩ = 60,000000

3

10

4

17

21

25

3

31

35

3

3

3

40

3

3

3

43

3

47 **2** **2**

54 **2** 3

60 3 3

63 6. 6. 6. 6.

64 3 3

67 3 3 3 3 3 3 3

69 3

71 3

73 3

75 3

Electric Gujtar II

77

6 3

79

82

84

86

88

91

93

95

97

147

Electric Guitar II

5
