

# Led Zeppelin - The Seaside

♩ = 140,000137

Drums

Electric Guitar I

Keyboard II

Keyboard I

♩ = 140,000137

Bass Guitar

5

Drums

Electric Guitar I

Keyboard II

Keyboard I

Bass Guitar

9

Drums

Electric Guitar I

Keyboard II

Keyboard I

Bass Guitar

12

Drums

Electric Guitar I

Keyboard II

Keyboard I

Lead Vocal

Bass Guitar

16

19

22

Drums

Electric Guitar I

Keyboard II

Keyboard I

Lead Vocal

Bass Guitar

25

Backing Vocals II

Drums

Electric Guitar I

Keyboard II

Keyboard I

Lead Vocal

Bass Guitar

28

Backing Vocals II

Drums

Electric Guitar I

Keyboard II

Keyboard I

Lead Vocal

Bass Guitar

Backing Vocals II

Drums

Electric Guitar I

Keyboard II

Keyboard I

Lead Vocal

Bass Guitar

34

Backing Vocals II

Drums

Electric Guitar I

Keyboard II

Keyboard I

Lead Vocal

Bass Guitar

37

Backing Vocals II

Drums

Electric Guitar I

Keyboard II

Keyboard I

Lead Vocal

Bass Guitar

40

Drums

Electric Guitar I

Keyboard II

Keyboard I

Lead Vocal

Bass Guitar

44

Drums

Electric Guitar I

Keyboard II

Keyboard I

Lead Vocal

Bass Guitar

47

Drums

Electric Guitar I

Keyboard II

Keyboard I

Lead Vocal

Bass Guitar

50

Drums

Electric Guitar I

Keyboard II

Keyboard I

Lead Vocal

Bass Guitar

53

Drums

Electric Guitar I

Keyboard II

Keyboard I

Lead Vocal

Bass Guitar

56 11

Drums

Electric Guitar I

Keyboard II

Keyboard I

Lead Vocal

Bass Guitar

59

Backing Vocals II

Drums

Electric Guitar I

Keyboard II

Keyboard I

Lead Vocal

Bass Guitar

Backing Vocals II

Drums

Electric Guitar I

Keyboard II

Keyboard I

Lead Vocal

Bass Guitar

65

Backing Vocals II

Drums

Electric Guitar I

Keyboard II

Keyboard I

Lead Vocal

Bass Guitar

68

Backing Vocals II

Drums

Electric Guitar I

Keyboard II

Keyboard I

Lead Vocal

Bass Guitar

71

Backing Vocals II

Drums

Electric Guitar I

Keyboard II

Keyboard I

Lead Vocal

Bass Guitar

75

Drums

Electric Guitar I

Keyboard II

Keyboard I

Lead Vocal

Bass Guitar

$\text{♩} = 115,000031$

98 ♩ = 142,000076

Drums

Electric Guitar I

Keyboard II

Keyboard I

Lead Vocal

Bass Guitar ♩ = 142,000076

101

Drums

Electric Guitar I

Keyboard II

Keyboard I

Lead Vocal

Bass Guitar

105

Drums

Electric Guitar I

Keyboard II

Keyboard I

Lead Vocal

Bass Guitar

109

Drums

Electric Guitar I

Keyboard II

Keyboard I

Bass Guitar

112

Drums

Electric Guitar I

Keyboard II

Keyboard I

Lead Vocal

Bass Guitar

115

Drums

Electric Guitar I

Keyboard II

Keyboard I

Lead Vocal

Bass Guitar

119

Drums

Electric Guitar I

Keyboard II

Keyboard I

Lead Vocal

Bass Guitar

123

Backing Vocals II

Drums

Electric Guitar I

Keyboard II

Keyboard I

Lead Vocal

Bass Guitar

127

Backing Vocals II

Drums

Electric Guitar I

Keyboard II

Keyboard I

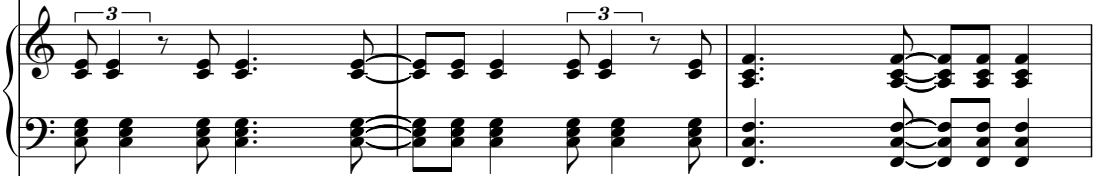

Lead Vocal

Bass Guitar

Backing Vocals II

Drums

Electric Guitar I

Keyboard II

Keyboard I

Lead Vocal

Bass Guitar

133

Backing Vocals II

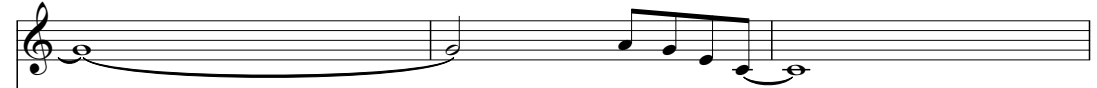

Drums

Electric Guitar I

Keyboard II

Keyboard I

Lead Vocal

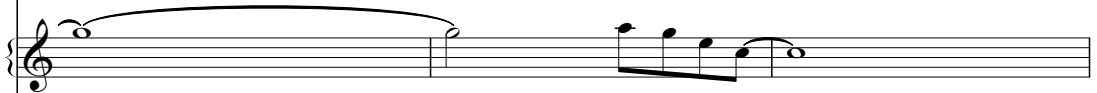

Bass Guitar

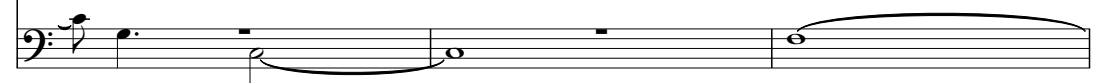

136

Backing Vocals II

Drums

Electric Guitar I

Keyboard II

Keyboard I

Lead Vocal

Bass Guitar

140

Drums

Electric Guitar I

Keyboard II

Keyboard I

Lead Vocal

Bass Guitar

144

Drums

Electric Guitar I

Keyboard II

Keyboard I

Lead Vocal

Bass Guitar

148

Drums

Electric Guitar I

Keyboard II

Keyboard I

Lead Vocal

Bass Guitar

151

Drums

Electric Guitar I

Keyboard II

Keyboard I

Lead Vocal

Bass Guitar

154

Drums

Electric Guitar I

Keyboard II

Keyboard I

Lead Vocal

Bass Guitar

Backing Vocals II

Drums

Electric Guitar I

Keyboard II

Keyboard I

Lead Vocal

Bass Guitar

Backing Vocals II

Drums

Electric Guitar I

Keyboard II

Keyboard I

Lead Vocal

Bass Guitar

166

Backing Vocals II

Drums

Electric Guitar I

Keyboard II

Keyboard I

Lead Vocal

Bass Guitar

Backing Vocals II

Drums

Electric Guitar I

Keyboard II

Keyboard I

Lead Vocal

Bass Guitar

173

Backing Vocals II

Drums

Electric Guitar I

Keyboard II

Keyboard I

Lead Vocal

Bass Guitar

♩ = 84,000084

176

♩ = 65,000069

Backing Vocals II

Electric Guitar I

Keyboard II

Keyboard I

Lead Vocal

Bass Guitar

♩ = 65,000069

Backing Vocals II

Led Zeppelin - The Seaside

♩ = 140,000137

26

33

39

21

66

72

♩ = 115,000031

4

24

26

♩ = 142,000076

128

136

20

160

167

4

175

♩ = 84,000084

♩ = 65,000069

# Led Zeppelin - The Seaside

## Drums

♩ = 140,000137

46

51

55

60

65

69

73

77

80

83

86

89

92

96

100

♩ = 142,000076

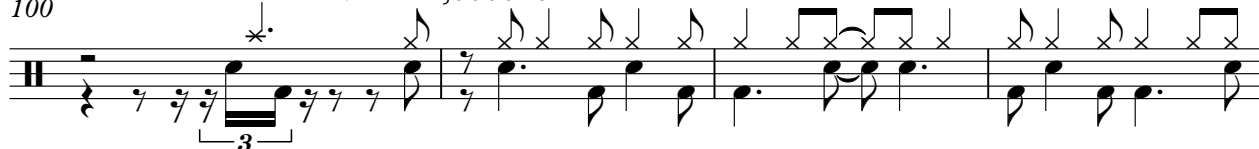

104

109

114

119

124

V.S.

129

134

139

145

150

155

160

165

170

174

♩ = 140,000137

2

8

15

21

26

30

34

38

41

2

46

51

56

61

65

69

73

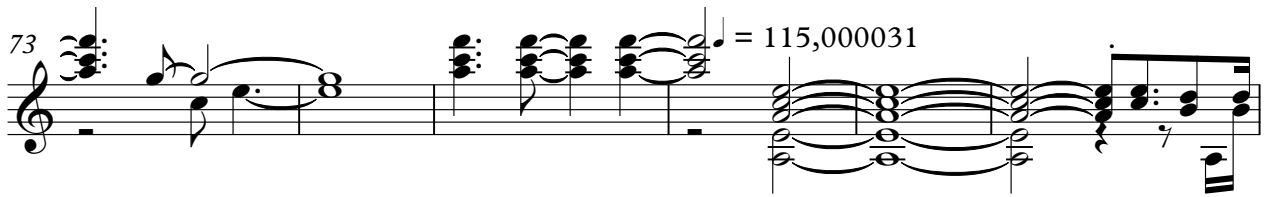

79

82

85

88

91

94

98

103

109

115

121

126

130

Electric Guitar I

134

138

145

149

154

158

162

166

170

174

Electric Guitar II

Led Zeppelin - The Seaside

♩ = 140,000137                      ♩ = 115,000031

75                      5

82

85

87

89

92

95

♩ = 142,000076    ♩ = 84,000084    ♩ = 65,000069

5                      75                      2                      2

Electric Guitar III

Led Zeppelin - The Seaside

♩ = 140,000137      ♩ = 115,000031

75      5

82

85

87

89

92

95

♩ = 142,000076    ♩ = 84,000084    ♩ = 65,000069

5      75      2      2

Keyboard II

Led Zeppelin - The Seaside

♩ = 140,000137

2

7

12

17

21

25

3

V.S.

29

33

38

43

47

51

55

59

63

68

73

$\text{♩} = 115,00031$

78

V.S.

81

84

87

90

93

97

♩ = 142,000076

101

105

110

114

118

123

V.S.

154

159

164

169

173

♩ = 84,000084      ♩ = 65,000069

# Led Zeppelin - The Seaside

## Keyboard I

♩ = 140,000137

V.S.

24

28

31

34

37

42

47

50

53

56

59

62

V.S.

65

68

71

75

♩ = 115,000031

81

85

89

Keyboard I

5

♩ = 142,000076

93

4

101

105

110

114

118

V.S.

122

126

130

134

138

143

148

152

156

160

164

168

V.S.

♪ = 84,000084

♪ = 65,000069

172

2

2

Lead Vocal

Led Zeppelin - The Seaside

♩ = 140,000137

12

17

22

29

37

44

50

55

2

Lead Vocal

60

68

75

♩ = 115,000031

82

86

94

98

♩ = 142,000076

102

107

5

116

122

128

136

141

145

150

155

161

169

174

♩ = 84,000084

♩ = 65,000069

Bass Guitar

Led Zeppelin - The Seaside

♩ = 140,000137

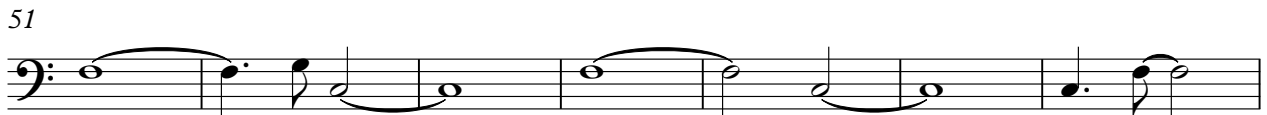
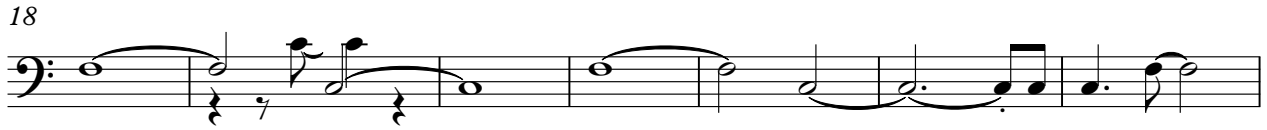

V.S.

70

76 ♩ = 115,000031

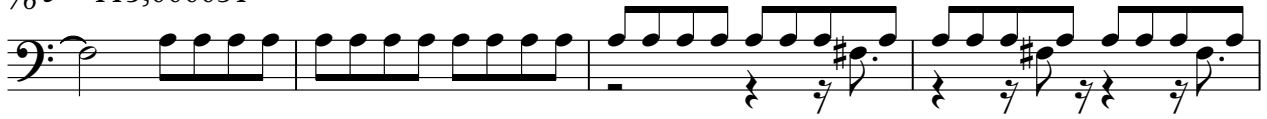

80

83

86

89

92

97

♩ = 142,000076

102

109

4

Bass Guitar

173

♪ = 84,000084

♪ = 65,000069

