

Led Zeppelin - yourtime

♩ = 77,000076

Bass

Keyboard

Guitar 1

Keyboard

Drum

Guitar 1

Guitar 2

Guitar 3

Bass

Keyboard

7

Drum

Guitar 1

Guitar 2

Bass

Keyboard

8

Drum

Guitar 1

Guitar 2

Guitar 3

Bass

Keyboard

9

Melody

Drum

Guitar 1

Guitar 2

Bass

Bass staff for measure 9, showing a simple bass line with a few notes.

Keyboard

Keyboard staff for measure 9, showing a piano accompaniment with chords and moving lines in both hands.

10

Melody

Drum

Guitar 1

Guitar 2

Guitar 3

Bass

Bass staff for measure 10, showing a simple bass line with a few notes.

Keyboard

Keyboard staff for measure 10, showing a piano accompaniment with chords and moving lines in both hands.

11

Melody

Drum

Guitar 1

Guitar 2

Bass

Keyboard

12

Drum

Guitar 1

Guitar 2

Guitar 3

Bass

Keyboard

13

Melody

Drum

Guitar 1

Guitar 2

Bass

Keyboard

14

Melody

Drum

Guitar 1

Guitar 2

Guitar 3

Bass

Keyboard

15

Melody

Drum

Guitar 1

Guitar 2

Bass

Keyboard

16

Melody

Drum

Guitar 1

Guitar 2

Guitar 3

Bass

Keyboard

17

Melody

Drum

Guitar 1

Guitar 2

Bass

Keyboard

18

Melody

Drum

Guitar 1

Guitar 2

Guitar 3

Bass

Keyboard

19

Melody

Drum

Guitar 1

Guitar 2

Bass

Keyboard

20

Melody

Drum

Guitar 1

Guitar 2

Guitar 3

Bass

Keyboard

21

Melody

Drum

Guitar 1

Guitar 2

Bass

Keyboard

22

Melody

Drum

Guitar 1

Guitar 2

Guitar 3

Bass

Keyboard

23

Melody

Drum

Guitar 1

Guitar 2

Bass

Keyboard

24

Melody

Guitar 1

Guitar 2

Back Vocal

A back vocal staff for measure 24, showing a treble clef, a key signature of one sharp (F#), and a 7/8 time signature. The staff is empty, indicating no vocal line for this measure.

Keyboard

25

Melody

Drum

Guitar 1

Guitar 2

Bass

Back Vocal

Keyboard

27

Melody

Drum

Guitar 1

Guitar 2

Bass

Back Vocal

Keyboard

29

Melody

Drum

Guitar 1

Guitar 2

Bass

Back Vocal

Keyboard

31

Melody

Drum

Guitar 1

Guitar 2

Bass

Back Vocal

Keyboard

33

Drum

Guitar 1

Guitar 2

Guitar 3

35

Melody

Drum

Guitar 1

Guitar 2

Bass

Keyboard

36

Melody

Drum

Guitar 1

Guitar 2

Guitar 3

Bass

Keyboard

37

Melody

Drum

Guitar 1

Guitar 2

Guitar 4

Bass

Keyboard

38

Melody

A single staff of music in treble clef with a key signature of one sharp (F#). It contains a whole rest for the duration of the measure.

Drum

A single staff of music in a drum clef. It features a rhythmic pattern of eighth notes with 'x' marks above them, indicating a specific drum sound.

Guitar 1

A single staff of music in treble clef with a key signature of one sharp. It contains a complex rhythmic pattern with triplets and slurs.

Guitar 2

A single staff of music in treble clef with a key signature of one sharp. It contains a complex rhythmic pattern with triplets and slurs.

Guitar 3

A single staff of music in treble clef with a key signature of one sharp. It contains a complex rhythmic pattern with slurs.

Guitar 4

A single staff of music in treble clef with a key signature of one sharp. It contains a simple rhythmic pattern with slurs.

Bass

A single staff of music in bass clef with a key signature of one sharp. It contains a simple rhythmic pattern with slurs.

Keyboard

A grand staff of music with treble and bass clefs and a key signature of one sharp. It contains a complex rhythmic pattern with slurs.

39

Melody

Drum

Guitar 1

Guitar 2

Guitar 4

Bass

Keyboard

40

Melody

Drum

Guitar 1

Guitar 2

Guitar 3

Bass

Keyboard

41

Melody

Drum

Guitar 1

Guitar 2

Guitar 4

Bass

Keyboard

Melody

A single staff of music in treble clef with a key signature of one sharp (F#). It contains a whole rest for the duration of the measure.

Drum

A single staff of music in a drum clef. It features a series of eighth notes with 'x' marks above them, followed by a quarter note, and then a pair of eighth notes.

Guitar 1

A single staff of music in treble clef with a key signature of one sharp. It contains a complex rhythmic pattern with triplets and a slash with a vertical line through it.

Guitar 2

A single staff of music in treble clef with a key signature of one sharp. It features a melodic line with triplets and a slash with a vertical line through it.

Guitar 3

A single staff of music in treble clef with a key signature of one sharp. It contains a melodic line with a slash with a vertical line through it.

Guitar 4

A single staff of music in treble clef with a key signature of one sharp. It contains a simple melodic line with a slash with a vertical line through it.

Bass

A single staff of music in bass clef with a key signature of one sharp. It contains a simple melodic line with a slash with a vertical line through it.

Keyboard

A grand staff of music with a treble and bass clef and a key signature of one sharp. It contains a complex melodic line in the treble clef and a simple line in the bass clef.

43

Melody

Drum

Guitar 1

Guitar 2

Guitar 4

Bass

Keyboard

44

Melody

Drum

Guitar 1

Guitar 2

Guitar 3

Bass

Keyboard

45

Melody

Drum

Guitar 1

Guitar 2

Guitar 4

Bass

Keyboard

46

Melody

Drum

Guitar 1

Guitar 2

Guitar 3

Guitar 4

Bass

Keyboard

47

Melody

Drum

Guitar 1

Guitar 2

Guitar 4

Bass

Keyboard

48

Melody

Drum

Guitar 1

Guitar 2

Guitar 3

Guitar 4

Bass

Keyboard

49

Melody

Drum

Guitar 1

Guitar 2

Guitar 3

Guitar 4

Bass

Keyboard

50

Guitar 1

Guitar 2

Guitar 3

Keyboard

51

Melody

Drum

Guitar 1

Guitar 2

Bass

Bass staff in G major, featuring a series of chords and a melodic line. It starts with a quarter rest, followed by a dotted quarter note G4, a quarter note A4, a quarter note B4, and a quarter note C5, then a quarter rest, a dotted quarter note G4, and a quarter rest.

Back Vocal

Back Vocal staff in G major, featuring a series of chords and a melodic line. It starts with a quarter rest, followed by a dotted quarter note G4, a quarter note A4, a quarter note B4, and a quarter note C5, then a quarter rest, a dotted quarter note G4, and a quarter rest.

Keyboard

Keyboard staff in G major, featuring a series of chords and a melodic line. It starts with a quarter rest, followed by a dotted quarter note G4, a quarter note A4, a quarter note B4, and a quarter note C5, then a quarter rest, a dotted quarter note G4, and a quarter rest.

53

Melody

Drum

Guitar 1

Guitar 2

Bass

Back Vocal

Keyboard

55

Melody

Drum

Guitar 1

Guitar 2

Bass

Back Vocal

Keyboard

57

Melody

Drum

Guitar 1

Guitar 2

Bass

Back Vocal

Keyboard

59

Melody

Drum

Guitar 1

Guitar 2

Bass

Bass staff in G major, featuring a series of chords and a melodic line.

Back Vocal

Back Vocal staff in G major, featuring a series of chords and a melodic line.

Keyboard

Keyboard staff in G major, featuring a series of chords and a melodic line, including a triplet of eighth notes in the right hand.

61

Melody

Drum

Guitar 1

Guitar 2

Bass

Back Vocal

Keyboard

63

Melody

Drum

Guitar 1

Guitar 2

Bass

Back Vocal

Keyboard

65

Melody

Drum

Guitar 1

Guitar 2

Bass

Bass staff for measures 65-68. It plays a simple bass line with quarter notes and rests. The staff ends with a double bar line and a repeat sign.

Back Vocal

Back Vocal staff for measures 65-68. It features a vocal line with chords and notes. The staff ends with a double bar line and a repeat sign.

Keyboard

Keyboard staff for measures 65-68. It shows a piano accompaniment with chords and melodic lines in both hands. The staff ends with a double bar line and a repeat sign.

67 $\text{♩} = 73,000069$ $\text{♩} = 70,000069 = 58,000042$

Melody

Drum

Guitar 1 $\text{♩} = 73,000069$ $\text{♩} = 70,000069 = 58,000042$

Guitar 2

Bass

Back Vocal

Keyboard

Led Zeppelin - yourtime

Melody

♩ = 77,000076

8

12

16

20

24

28

33

39

43

47

51

56

61

66

♩ = 73,000069 ♪ = 70,000069 ♫ = 58,000042

Led Zeppelin - yourtime

Drum

♩ = 77,000076

4

8

11

15

19

22

27

30

33

36

V.S.

Drum

40

44

47

52

55

58

61

64

67

$\text{♩} = 73,000069$ $\text{♩} = 70,000069$ $\text{♩} = 58,000042$

Led Zeppelin - yourtime

Guitar 1

♩ = 77,000076

3

6

8

10

12

14

16

18

20

22

V.S.

24

26

29

32

35

37

39

41

43

45

47

49

51

54

57

60

63

66

♩ = 73,000069 ♩ = 70,000069 ♩ = 58,000042

Led Zeppelin - yourtime

Guitar 2

♩ = 77,000076

4

6

8

10

12

14

16

18

20

22

V.S.

3

Guitar 2

24

26

29

32

35

37

39

41

43

45

Guitar 2

47

49

50

52

55

58

62

65

$\text{♩} = 73,000069$ $\text{♩} = 70,58000042$

Guitar 3

Led Zeppelin - yourtime

♩ = 77,000076

5

10

15

20

11

34

39

44

48

17

3

♩ = 73,000069 ♩ = 58,000042

Guitar 4

Led Zeppelin - yourtime

♩ = 77,000076

36

41

46

♩ = 73,000076,000069 = 58,000042

18 **3**

Bass

Led Zeppelin - yourtime

♩ = 77,000076

4

10

16

22

28

35

41

46

2

Bass

51

57

63

66

♩ = 73,000069 ♩ = 70,58006942

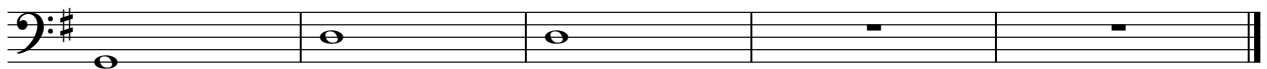

Back Vocal

Led Zeppelin - yourtime

♩ = 77,000076

23

27

31

18

52

56

60

64

67

♩ = 73,000069 ♩ = 70,000069 ♩ = 58,000042

Led Zeppelin - yourtime

Keyboard

♩ = 77,000076

V.S.

14

17

19

22

25

27

29 Keyboard

33

37

40

43

45

V.S.

Keyboard

48

51

53

55

58

61

63

66

$\text{♩} = 73,000069$

$\text{♩} = 70,000069$

68

$\text{♩} = 58,000042$
