

Led Zeppelin - YourTimesGonnaCome

♩ = 77,000076

Bass

Keyboard

Guitar 1

Keyboard

Drum

Guitar 1

Guitar 2

Guitar 3

Bass

Keyboard

7

Drum

Guitar 1

Guitar 2

Bass

Keyboard

8

Drum

Guitar 1

Guitar 2

Guitar 3

Bass

Keyboard

9

Melody

Drum

Guitar 1

Guitar 2

Bass

Bass staff for measure 9, showing a simple bass line with a few notes.

Keyboard

Keyboard staff for measure 9, showing a piano accompaniment with chords and moving lines in both hands.

10

Melody

Drum

Guitar 1

Guitar 2

Guitar 3

Bass

Bass staff for measure 10, showing a simple bass line with a few notes.

Keyboard

Keyboard staff for measure 10, showing a piano accompaniment with chords and moving lines in both hands.

11

Melody

Drum

Guitar 1

Guitar 2

Bass

Keyboard

12

Drum

Guitar 1

Guitar 2

Guitar 3

Bass

Keyboard

13

Melody

Drum

Guitar 1

Guitar 2

Bass

Keyboard

14

Melody

Drum

Guitar 1

Guitar 2

Guitar 3

Bass

Keyboard

15

Melody

Drum

Guitar 1

Guitar 2

Bass

Keyboard

16

Melody

Drum

Guitar 1

Guitar 2

Guitar 3

Bass

Keyboard

17

Melody

Drum

Guitar 1

Guitar 2

Bass

Keyboard

18

Melody

Drum

Guitar 1

Guitar 2

Guitar 3

Bass

Keyboard

19

Melody

Drum

Guitar 1

Guitar 2

Bass

Keyboard

20

Melody

Drum

Guitar 1

Guitar 2

Guitar 3

Bass

Keyboard

21

Melody

Drum

Guitar 1

Guitar 2

Bass

Keyboard

22

Melody

Drum

Guitar 1

Guitar 2

Guitar 3

Bass

Keyboard

23

Melody

Drum

Guitar 1

Guitar 2

Bass

Keyboard

24

Melody

Guitar 1

Guitar 2

Back Vocal

A back vocal staff for measure 24, showing a whole rest.

Keyboard

25

Melody

Drum

Guitar 1

Guitar 2

Bass

Back Vocal

Keyboard

27

Melody

Drum

Guitar 1

Guitar 2

Bass

Back Vocal

Keyboard

29

Melody

Drum

Guitar 1

Guitar 2

Bass

Back Vocal

Keyboard

31

Melody

Drum

Guitar 1

Guitar 2

Bass

Back Vocal

Keyboard

33

Drum

Guitar 1

Guitar 2

Guitar 3

35

Melody

Drum

Guitar 1

Guitar 2

Bass

Keyboard

36

Melody

Drum

Guitar 1

Guitar 2

Guitar 3

Bass

Keyboard

37

Melody

Drum

Guitar 1

Guitar 2

Guitar 4

Bass

Keyboard

38

Melody

Drum

Guitar 1

Guitar 2

Guitar 3

Guitar 4

Bass

Keyboard

39

Melody

Drum

Guitar 1

Guitar 2

Guitar 4

Bass

Keyboard

40

Melody

Drum

Guitar 1

Guitar 2

Guitar 3

Bass

Keyboard

41

Melody

Drum

Guitar 1

Guitar 2

Guitar 4

Bass

Keyboard

Melody

Drum

Guitar 1

Guitar 2

Guitar 3

Guitar 4

Bass

Keyboard

43

Melody

Drum

Guitar 1

Guitar 2

Guitar 4

Bass

Keyboard

44

Melody

Drum

Guitar 1

Guitar 2

Guitar 3

Bass

Keyboard

45

Melody

Drum

Guitar 1

Guitar 2

Guitar 4

Bass

Keyboard

46

Melody

Drum

Guitar 1

Guitar 2

Guitar 3

Guitar 4

Bass

Keyboard

47

Melody

Drum

Guitar 1

Guitar 2

Guitar 4

Bass

Keyboard

48

Melody

Drum

Guitar 1

Guitar 2

Guitar 3

Guitar 4

Bass

Keyboard

49

Melody

Drum

Guitar 1

Guitar 2

Guitar 3

Guitar 4

Bass

Keyboard

50

Guitar 1

Guitar 2

Guitar 3

Keyboard

51

Melody

Drum

Guitar 1

Guitar 2

Bass

Back Vocal

Keyboard

53

Melody

Drum

Guitar 1

Guitar 2

Bass

Back Vocal

Keyboard

55

Melody

Drum

Guitar 1

Guitar 2

Bass

Back Vocal

Keyboard

57

Melody

Drum

Guitar 1

Guitar 2

Bass

Back Vocal

Keyboard

59

Melody

Drum

Guitar 1

Guitar 2

Bass

Back Vocal

Keyboard

61

Melody

Drum

Guitar 1

Guitar 2

Bass

Back Vocal

Keyboard

63

Melody

Drum

Guitar 1

Guitar 2

Bass

Back Vocal

Keyboard

65

Melody

Drum

Guitar 1

Guitar 2

Bass

Back Vocal

Keyboard

67 ♪ = 73,000069 ♪ = 70,000069 = 58,000042

Melody

Drum

Guitar 1

Guitar 2

Bass

Back Vocal

Keyboard

Led Zeppelin - YourTimelsGonnaCome

Melody

♩ = 77,000076

8

12

16

20

24

28

33

39

43

47

51

56

61

66

♩ = 73,000069 ♪ = 70,000069 ♫ = 58,000042

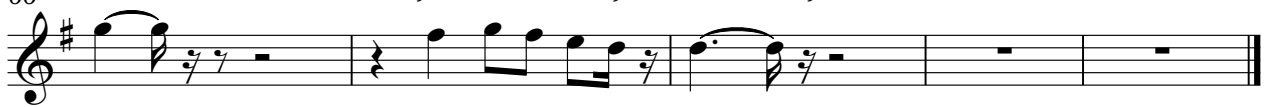

Led Zeppelin - YourTimelsGonnaCome

Drum

♩ = 77,000076

4

8

11

15

19

22

27

30

33

36

V.S.

Drum

40

44

47

52

55

58

61

64

67

$\text{♩} = 73,000069$ $\text{♩} = 70,000069$ $\text{♩} = 58,000042$

Led Zeppelin - YourTimelsGonnaCome

Guitar 1

♩ = 77,000076

3

6

8

10

12

14

16

18

20

22

3 V.S.

24

26

29

32

35

37

39

41

43

45

47

49

51

54

57

60

63

66

♩ = 73,000069 ♩ = 70,000069 ♩ = 58,000042

Led Zeppelin - YourTimelsGonnaCome

Guitar 2

♩ = 77,000076

4

6

8

10

12

14

16

18

20

22

3

V.S.

24

26

29

32

35

37

39

41

43

45

Guitar 2

47

49

50

52

55

58

62

65

$\text{♩} = 73,000069$ $\text{♩} = 70,58000042$

Guitar 3

Led Zeppelin - YourTimelsGonnaCome

♩ = 77,000076

5

10

15

20

11

34

39

44

48

17

3

♩ = 73,000069 ♩ = 58,000042

Guitar 4

Led Zeppelin - YourTimelsGonnaCome

♩ = 77,000076

36

41

46

♩ = 73,000076,000069 = 58,000042

18 **3**

Bass

Led Zeppelin - YourTimelsGonnaCome

♩ = 77,000076

4

5

10

15

16

21

22

27

28

34

35

40

41

45

46

46

2

Bass

51

57

63

66

♩ = 73,000069 ♩ = 70,58006942

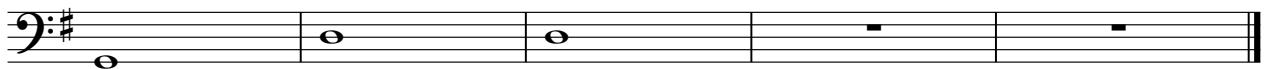

Back Vocal

Led Zeppelin - YourTimelsGonnaCome

♩ = 77,000076

23

27

31

18

52

56

60

64

67 ♩ = 73,000069 ♩ = 70,000069 ♩ = 58,000042

Led Zeppelin - YourTimelsGonnaCome

Keyboard

♩ = 77,000076

V.S.

14

17

19

22

25

27

29 Keyboard

33

37

40

43

45

V.S.

Keyboard

48

51

53

55

58

61

63

66

$\text{♩} = 73,000069$ $\text{♩} = 70,000069$

68

$\text{♩} = 58,000042$
