

Blink 182 - Dumpweed

♩ = 198,000198

Drums - Travis

Guitar 1 - Tom

Guitar 2 - Tom

Bass - Mark

5

Drums - Travis

Guitar 1 - Tom

Guitar 2 - Tom

Bass - Mark

2

♩ = 200,000000

9

Drums - Travis

Guitar 1 - Tom

Guitar 2 - Tom

Bass - Mark

12

Drums - Travis

Guitar 1 - Tom

Guitar 2 - Tom

Bass - Mark

15

Drums - Travis

Guitar 1 - Tom

Guitar 2 - Tom

Bass - Mark

Vocals - Mark

18

Drums - Travis

Guitar 1 - Tom

Guitar 2 - Tom

Bass - Mark

Vocals - Mark

21

Drums - Travis

Guitar 1 - Tom

Bass - Mark

Vocals - Mark

24

Drums - Travis

Guitar 1 - Tom

Bass - Mark

Vocals - Mark

27

Drums - Travis

Guitar 1 - Tom

Bass - Mark

Vocals - Mark

30

Drums - Travis

Guitar 1 - Tom

Bass - Mark

Vocals - Mark

♩ = 198,000198

33

Drums - Travis

Guitar 1 - Tom

Guitar 2 - Tom

Bass - Mark

♩ = 198,000198

Vocals - Mark

36

Drums - Travis

Guitar 1 - Tom

Guitar 2 - Tom

Bass - Mark

40

Drums - Travis

Guitar 1 - Tom

Guitar 2 - Tom

Bass - Mark

Vocals - Mark

$\text{♩} = 204,000443$

43 7

Drums - Travis

Guitar 1 - Tom

Bass - Mark

Vocals - Mark

46

Drums - Travis

Guitar 1 - Tom

Bass - Mark

Vocals - Mark

8

♩ = 200,000000

49

Drums - Travis

Guitar 1 - Tom

Guitar 2 - Tom

Bass - Mark

Vocals - Mark

♩ = 200,000000

52

Drums - Travis

Guitar 1 - Tom

Guitar 2 - Tom

Bass - Mark

55

Drums - Travis

Guitar 1 - Tom

Guitar 2 - Tom

Bass - Mark

Vocals - Mark

58

Drums - Travis

Guitar 1 - Tom

Guitar 2 - Tom

Bass - Mark

Vocals - Mark

61

Drums - Travis

Guitar 1 - Tom

Bass - Mark

Vocals - Mark

64

Drums - Travis

Guitar 1 - Tom

Guitar 2 - Tom

Bass - Mark

Vocals - Mark

$\text{♩} = 198,000198$

67

Drums - Travis

Guitar 1 - Tom

Guitar 2 - Tom

Bass - Mark

71

Drums - Travis

Guitar 1 - Tom

Guitar 2 - Tom

Bass - Mark

Vocals - Mark

♩ = 204,000443

74

Drums - Travis

Guitar 1 - Tom

Bass - Mark

Vocals - Mark

77

Drums - Travis

Guitar 1 - Tom

Bass - Mark

Vocals - Mark

80

Drums - Travis

Guitar 1 - Tom

Bass - Mark

Vocals - Mark

83

Drums - Travis

Guitar 1 - Tom

Bass - Mark

Vocals - Mark

86

Drums - Travis

Guitar 1 - Tom

Bass - Mark

Vocals - Mark

♩ = 200,000000

89

Drums - Travis

Guitar 1 - Tom

Bass - Mark

Vocals - Mark

♩ = 200,000000

92

Drums - Travis

Guitar 1 - Tom

Bass - Mark

95

Drums - Travis

Guitar 1 - Tom

Bass - Mark

Vocals - Mark

98

Drums - Travis

Guitar 1 - Tom

Bass - Mark

Vocals - Mark

101

Drums - Travis

Guitar 1 - Tom

Bass - Mark

Vocals - Mark

104

Drums - Travis

Guitar 1 - Tom

Guitar 2 - Tom

Bass - Mark

Vocals - Mark

107

Drums - Travis

Guitar 1 - Tom

Guitar 2 - Tom

Bass - Mark

110

Drums - Travis

Guitar 1 - Tom

Guitar 2 - Tom

Bass - Mark

113

Drums - Travis

Guitar 1 - Tom

Guitar 2 - Tom

Bass - Mark

Vocals - Mark

116

Drums - Travis

Guitar 1 - Tom

Guitar 2 - Tom

Bass - Mark

Vocals - Mark

119

Drums - Travis

Guitar 1 - Tom

Guitar 2 - Tom

Bass - Mark

Vocals - Mark

Blink 182 - Dumpweed

Drums - Travis

V.S.

Drums - Travis

84

87

92

97

102

107

112

117

Blink 182 - Dumpweed

Guitar 1 - Tom

♩ = 198,000198

9 ♩ = 200,000000

13

17

21

25

29 ♩ = 198,000198

34 ♩ = 204,000443

42

46 ♩ = 200,000000

V.S.

50

54

58

62

♩ = 198,000198

68

♩ = 204,000443

74

78

82

86

♩ = 200,000000

90

94

98

102

106

110

114

118

Guitar 2 - Tom

Blink 182 - Dumpweed

♩ = 198,000198

6

♩ = 200,000000

11

15

21

♩ = 198,000198

12

37

♩ = 204,000443

8

49

♩ = 200,000000

53

56

4

2

Guitar 2 - Tom

65 ♩ = 198,000198

70

♩ = 204,000443

16

89 ♩ = 200,000000

107

110

114

117

119

Bass - Mark

Blink 182 - Dumpweed

♩ = 198,000198

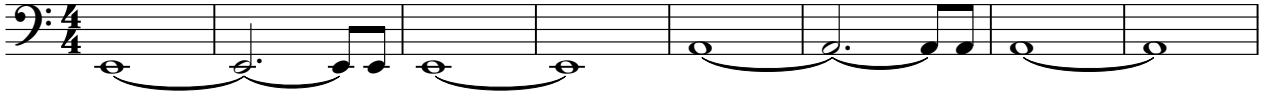

9 ♩ = 200,000000

13

17

21

25

29

♩ = 198,000198

34

♩ = 204,000443

42

46

♩ = 200,000000

V.S.

50

54

58

62

$\text{♩} = 198,000198$

68

$\text{♩} = 204,000443$

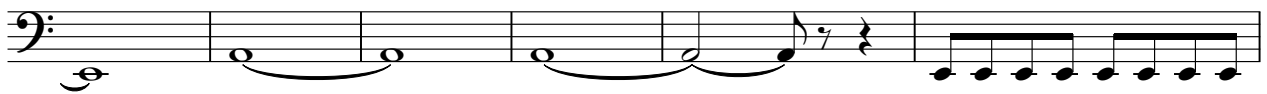

74

78

82

86

$\text{♩} = 200,000000$

90

94

98

102

106

110

114

118

2

Vocals - Mark

73 ♩ = 204,000443

77

82

86

♩ = 200,000000

97

103

114

118

