

♩ = 89,999954

Violoncello

Solo

4 Vc.

Solo

6 Vc.

Solo

8 Vc.

Solo

10 Vib.

Vc.

Solo

12 Vib.

Vc.

Solo

14 ♩ = 89,999954

Vib. ♩ = 89,999954

Vc.

Solo

Double bar line

17

Perc.

Vib.

J. Gtr.

U. Bass

Vc.

Solo

19

Perc.

Vib.

J. Gtr.

U. Bass

Vc.

Solo

21

23

33

B. Bottle

Perc.

Vib.

J. Gtr.

U. Bass

Vc.

Solo

34

B. Bottle

Perc.

Vib.

J. Gtr.

U. Bass

Vc.

Solo

35

B. Bottle

Perc.

Vib.

J. Gtr.

U. Bass

E. Piano

Tape Smp. Brs

Vc.

Solo

36

B. Bottle

Perc.

Vib.

J. Gtr.

U. Bass

E. Piano

Tape Smp. Brs

Vc.

Solo

38

Perc.

Vib.

J. Gtr.

U. Bass

Tape Smp. Brs

Vc.

Solo

39

B. Bottle

Perc.

Vib.

J. Gtr.

U. Bass

E. Piano

Vc.

Solo

40

B. Bottle

Perc.

Vib.

J. Gtr.

U. Bass

E. Piano

Tape Smp. Brs

Vc.

Solo

41

42

B. Bottle

Perc.

Vib.

J. Gtr.

U. Bass

E. Piano

Tape Smp. Brs

Vc.

Solo

44

B. Bottle

Perc.

Vib.

J. Gtr.

U. Bass

E. Piano

Tape Smp. Brs

Vc.

Solo

45

B. Bottle

Perc.

Vib.

J. Gtr.

U. Bass

E. Piano

Vc.

Solo

46

Perc.

Vib.

J. Gtr.

U. Bass

E. Piano

Tape Smp. Brs

Vc.

Solo

47

B. Bottle

Perc.

Vib.

J. Gtr.

U. Bass

E. Piano

Vc.

Solo

49

B. Bottle

Perc.

Vib.

J. Gtr.

U. Bass

E. Piano

Tape Smp. Brs

Vc.

Solo

50

B. Bottle

Perc.

Vib.

J. Gtr.

U. Bass

E. Piano

Tape Smp. Brs

Vc.

Solo

51

B. Bottle

Perc.

Vib.

J. Gtr.

U. Bass

E. Piano

Vc.

Solo

52

- J. Gtr.:** Jazz guitar part, primarily consisting of chords and rhythmic patterns.
- U. Bass:** Upright bass part, providing a simple harmonic and rhythmic foundation.
- Vc.:** Violoncello part, which is mostly silent in this section.
- Solo:** A solo part for an instrument, likely vibraphone, mirroring the Vib. part.

53

B. Bottle

Perc.

Vib.

J. Gtr.

U. Bass

E. Piano

Tape Smp. Brs

Vc.

Solo

54

B. Bottle

Perc.

Vib.

J. Gtr.

U. Bass

E. Piano

Tape Smp. Brs

Vc.

Solo

55

Perc.

Vib.

J. Gtr.

U. Bass

E. Piano

Vc.

Solo

6

3

3

56

B. Bottle

Perc.

Vib.

J. Gtr.

U. Bass

E. Piano

Vc.

Solo

57

B. Bottle

Perc.

Vib.

J. Gtr.

U. Bass

E. Piano

Vc.

Solo

Detailed description of the musical score: The score is divided into two systems, measures 56 and 57. Each system contains seven staves. The instruments are: B. Bottle (top staff), Perc. (second staff), Vib. (third staff), J. Gtr. (fourth staff), U. Bass (fifth staff), E. Piano (sixth staff), and Solo (bottom staff). Measure 56 shows rhythmic patterns with rests and notes. Measure 57 features a triplet in the Perc. staff and another triplet in the E. Piano staff. The Solo staff has complex chordal structures. A double bar line is present between the two systems.

58

B. Bottle

Perc.

Vib.

J. Gtr.

U. Bass

E. Piano

Tape Smp. Brs

Vc.

Solo

6

59

B. Bottle

Perc.

Vib.

J. Gtr.

U. Bass

E. Piano

Vc.

Solo

61

B. Bottle

Perc.

Vib.

J. Gtr.

U. Bass

E. Piano

Tape Smp. Brs

Vc.

Solo

62

B. Bottle

Perc.

Vib.

J. Gtr.

U. Bass

E. Piano

Tape Smp. Brs

Vc.

Solo

63

B. Bottle

Perc.

Vib.

J. Gtr.

U. Bass

E. Piano

Vc.

Solo

64

B. Bottle

Perc.

Vib.

J. Gtr.

U. Bass

E. Piano

Tape Smp. Brs

Vc.

Solo

66

B. Bottle

Perc.

Vib.

J. Gtr.

U. Bass

E. Piano

Tape Smp. Brs

Vc.

Solo

67

B. Bottle

Perc.

Vib.

J. Gtr.

U. Bass

E. Piano

Vc.

Solo

68

B. Bottle

Perc.

Vib.

J. Gtr.

U. Bass

E. Piano

Vc.

Solo

69

B. Bottle

Perc.

Vib.

J. Gtr.

U. Bass

E. Piano

Tape Smp. Brs

Vc.

Solo

70

B. Bottle

Perc.

Vib.

J. Gtr.

U. Bass

E. Piano

Tape Smp. Brs

Vc.

Solo

71

B. Bottle

Perc.

Vib.

J. Gtr.

U. Bass

Vc.

Solo

72

B. Bottle

Perc.

Vib.

J. Gtr.

U. Bass

Tape Smp. Brs

Vc.

Solo

74

B. Bottle

Perc.

Vib.

J. Gtr.

U. Bass

E. Piano

Tape Smp. Brs

Vc.

Solo

75

B. Bottle

Perc.

Vib.

J. Gtr.

U. Bass

E. Piano

Vc.

Solo

76

B. Bottle

Perc.

Vib.

J. Gtr.

U. Bass

Vc.

Solo

77

B. Bottle

Perc.

Vib.

J. Gtr.

U. Bass

Tape Smp. Brs

Vc.

Solo

78

B. Bottle

Perc.

Vib.

J. Gtr.

U. Bass

Tape Smp. Brs

Vc.

Solo

79

B. Bottle

Perc.

Vib.

J. Gtr.

U. Bass

Tape Smp. Brs

Vc.

Solo

81

B. Bottle

Perc.

Vib.

J. Gtr.

U. Bass

Vc.

Solo

82

B. Bottle
Perc.
Vib.
J. Gtr.
U. Bass
Tape Smp. Brs
Vc.
Solo

83

B. Bottle
Perc.
Vib.
J. Gtr.
U. Bass
Vc.
Solo

84

B. Bottle

Perc.

Vib.

J. Gtr.

U. Bass

Vc.

Solo

85

B. Bottle

Perc.

Vib.

J. Gtr.

U. Bass

Tape Smp. Brs

Vc.

Solo

86

B. Bottle

Perc.

Vib.

J. Gtr.

U. Bass

Tape Smp. Brs

Vc.

Solo

==

87

♩ = 85,000046 ♩ = 83,999969 ♩ = 82,999947 ♩ = 82,000038

B. Bottle

Perc.

Vib.

J. Gtr.

U. Bass

E. Piano

Vc.

Solo

88 $\text{♩} = 80,999969$ $\text{♩} = 80,000000$ $\text{♩} = 78,999979$ $\text{♩} = 79,999977$ $\text{♩} = 76,999977$ $\text{♩} = 75,999969$ $\text{♩} = 73,999985$ ³⁷

90 $\text{♩} = 72,999985$ $\text{♩} = 72,000038$ $\text{♩} = 89,999954$

Blown Bottle

♩ = 89,999954 15 16 ♩ = 89,999954 ♩ = 89,999954

34

39

43

48

52

57

62

67

70

Blown Bottle

73

78

82

86

♩ = 85, 86, 87, 88, 89, 90, 91, 92, 93, 94, 95, 96, 97, 98, 99, 100, 101, 102, 103, 104, 105, 106, 107, 108, 109, 110, 111, 112, 113, 114, 115, 116, 117, 118, 119, 120, 121, 122, 123, 124, 125, 126, 127, 128, 129, 130, 131, 132, 133, 134, 135, 136, 137, 138, 139, 140, 141, 142, 143, 144, 145, 146, 147, 148, 149, 150, 151, 152, 153, 154, 155, 156, 157, 158, 159, 160, 161, 162, 163, 164, 165, 166, 167, 168, 169, 170, 171, 172, 173, 174, 175, 176, 177, 178, 179, 180, 181, 182, 183, 184, 185, 186, 187, 188, 189, 190, 191, 192, 193, 194, 195, 196, 197, 198, 199, 200

2

Percussion

♩ = 89,999954

♩ = 89,999954

15

18

19

20

21

22

23

24

25

26

V.S.

27

28

29

30

31

32

♩ = 89,9999!

33

34

35

36

37

38

39

40

41

42

43

44

45

46

V.S.

47

48

49

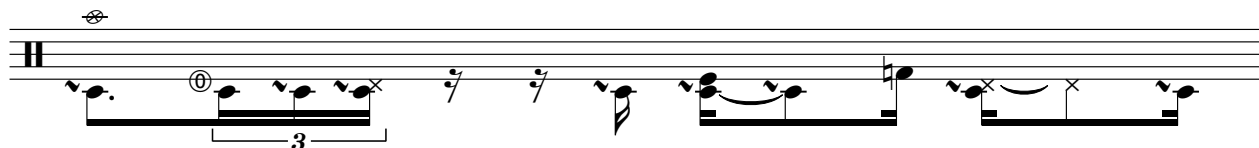

50

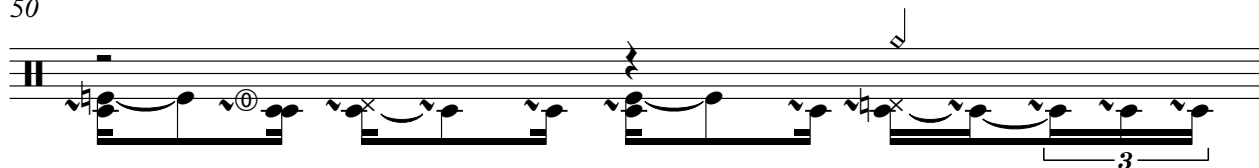

51

52

53

54

55

56

57

58

59

60

61

62

63

64

65

66

V.S.

67

68

69

70

71

72

73

74

75

76

77

78

79

80

81

82

83

84

85

86

V.S.

8

Percussion

87 ♪ = 85,000046 ♪ = 83,999969 ♪ = 82,999947 ♪ = 82,000038

88 ♪ = 80,999969 ♪ = 80,000000 ♪ = 78,999969 ♪ = 77,999977

89 ♪ = 76,999977 ♪ = 75,999969 ♪ = 75,000000 ♪ = 73,999985

90 ♪ = 72,999985 ♪ = 72,000031 ♪ = 70,999984 ♪ = 69,999984 2

Vibraphone

♩ = 89,999954

10

13

16

22

27

32

35

38

41

44

V.S.

Vibraphone

Vibraphone

71

73

77

82

86

$\bullet = 85,00084,009982,09982,000038 = 80,9980,0000078,9970,0099$

89

$\bullet = 76,999977 \bullet = 75,9990000 \bullet = 73,99980852,0000984$

2

Jazz Guitar

♩ = 89,999954

15

19

22

25

28

31

♩ = 89,999954

34

37

40

43

V.S.

46

49

52

55

58

61

64

67

70

73

Upright Bass

♩ = 89,999954

♩ = 89,999954

15

20

25

31

♩ = 89,999954

36

41

47

53

59

65

V.S.

70

76

82

87 = 85, 86, 87, 88, 89, 90, 91, 92, 93, 94, 95, 96, 97, 98, 99, 100, 101, 102, 103, 104, 105, 106, 107, 108, 109, 110, 111, 112, 113, 114, 115, 116, 117, 118, 119, 120, 121, 122, 123, 124, 125, 126, 127, 128, 129, 130, 131, 132, 133, 134, 135, 136, 137, 138, 139, 140, 141, 142, 143, 144, 145, 146, 147, 148, 149, 150, 151, 152, 153, 154, 155, 156, 157, 158, 159, 160, 161, 162, 163, 164, 165, 166, 167, 168, 169, 170, 171, 172, 173, 174, 175, 176, 177, 178, 179, 180, 181, 182, 183, 184, 185, 186, 187, 188, 189, 190, 191, 192, 193, 194, 195, 196, 197, 198, 199, 200, 201, 202, 203, 204, 205, 206, 207, 208, 209, 210, 211, 212, 213, 214, 215, 216, 217, 218, 219, 220, 221, 222, 223, 224, 225, 226, 227, 228, 229, 230, 231, 232, 233, 234, 235, 236, 237, 238, 239, 240, 241, 242, 243, 244, 245, 246, 247, 248, 249, 250, 251, 252, 253, 254, 255, 256, 257, 258, 259, 260, 261, 262, 263, 264, 265, 266, 267, 268, 269, 270, 271, 272, 273, 274, 275, 276, 277, 278, 279, 280, 281, 282, 283, 284, 285, 286, 287, 288, 289, 290, 291, 292, 293, 294, 295, 296, 297, 298, 299, 300, 301, 302, 303, 304, 305, 306, 307, 308, 309, 310, 311, 312, 313, 314, 315, 316, 317, 318, 319, 320, 321, 322, 323, 324, 325, 326, 327, 328, 329, 330, 331, 332, 333, 334, 335, 336, 337, 338, 339, 340, 341, 342, 343, 344, 345, 346, 347, 348, 349, 350, 351, 352, 353, 354, 355, 356, 357, 358, 359, 360, 361, 362, 363, 364, 365, 366, 367, 368, 369, 370, 371, 372, 373, 374, 375, 376, 377, 378, 379, 380, 381, 382, 383, 384, 385, 386, 387, 388, 389, 390, 391, 392, 393, 394, 395, 396, 397, 398, 399, 400, 401, 402, 403, 404, 405, 406, 407, 408, 409, 410, 411, 412, 413, 414, 415, 416, 417, 418, 419, 420, 421, 422, 423, 424, 425, 426, 427, 428, 429, 430, 431, 432, 433, 434, 435, 436, 437, 438, 439, 440, 441, 442, 443, 444, 445, 446, 447, 448, 449, 450, 451, 452, 453, 454, 455, 456, 457, 458, 459, 460, 461, 462, 463, 464, 465, 466, 467, 468, 469, 470, 471, 472, 473, 474, 475, 476, 477, 478, 479, 480, 481, 482, 483, 484, 485, 486, 487, 488, 489, 490, 491, 492, 493, 494, 495, 496, 497, 498, 499, 500, 501, 502, 503, 504, 505, 506, 507, 508, 509, 510, 511, 512, 513, 514, 515, 516, 517, 518, 519, 520, 521, 522, 523, 524, 525, 526, 527, 528, 529, 530, 531, 532, 533, 534, 535, 536, 537, 538, 539, 540, 541, 542, 543, 544, 545, 546, 547, 548, 549, 550, 551, 552, 553, 554, 555, 556, 557, 558, 559, 560, 561, 562, 563, 564, 565, 566, 567, 568, 569, 570, 571, 572, 573, 574, 575, 576, 577, 578, 579, 580, 581, 582, 583, 584, 585, 586, 587, 588, 589, 590, 591, 592, 593, 594, 595, 596, 597, 598, 599, 600, 601, 602, 603, 604, 605, 606, 607, 608, 609, 610, 611, 612, 613, 614, 615, 616, 617, 618, 619, 620, 621, 622, 623, 624, 625, 626, 627, 628, 629, 630, 631, 632, 633, 634, 635, 636, 637, 638, 639, 640, 641, 642, 643, 644, 645, 646, 647, 648, 649, 650, 651, 652, 653, 654, 655, 656, 657, 658, 659, 660, 661, 662, 663, 664, 665, 666, 667, 668, 669, 670, 671, 672, 673, 674, 675, 676, 677, 678, 679, 680, 681, 682, 683, 684, 685, 686, 687, 688, 689, 690, 691, 692, 693, 694, 695, 696, 697, 698, 699, 700, 701, 702, 703, 704, 705, 706, 707, 708, 709, 710, 711, 712, 713, 714, 715, 716, 717, 718, 719, 720, 721, 722, 723, 724, 725, 726, 727, 728, 729, 730, 731, 732, 733, 734, 735, 736, 737, 738, 739, 740, 741, 742, 743, 744, 745, 746, 747, 748, 749, 750, 751, 752, 753, 754, 755, 756, 757, 758, 759, 760, 761, 762, 763, 764, 765, 766, 767, 768, 769, 770, 771, 772, 773, 774, 775, 776, 777, 778, 779, 780, 781, 782, 783, 784, 785, 786, 787, 788, 789, 790, 791, 792, 793, 794, 795, 796, 797, 798, 799, 800, 801, 802, 803, 804, 805, 806, 807, 808, 809, 810, 811, 812, 813, 814, 815, 816, 817, 818, 819, 820, 821, 822, 823, 824, 825, 826, 827, 828, 829, 830, 831, 832, 833, 834, 835, 836, 837, 838, 839, 840, 841, 842, 843, 844, 845, 846, 847, 848, 849, 850, 851, 852, 853, 854, 855, 856, 857, 858, 859, 860, 861, 862, 863, 864, 865, 866, 867, 868, 869, 870, 871, 872, 873, 874, 875, 876, 877, 878, 879, 880, 881, 882, 883, 884, 885, 886, 887, 888, 889, 890, 891, 892, 893, 894, 895, 896, 897, 898, 899, 900, 901, 902, 903, 904, 905, 906, 907, 908, 909, 910, 911, 912, 913, 914, 915, 916, 917, 918, 919, 920, 921, 922, 923, 924, 925, 926, 927, 928, 929, 930, 931, 932, 933, 934, 935, 936, 937, 938, 939, 940, 941, 942, 943, 944, 945, 946, 947, 948, 949, 950, 951, 952, 953, 954, 955, 956, 957, 958, 959, 960, 961, 962, 963, 964, 965, 966, 967, 968, 969, 970, 971, 972, 973, 974, 975, 976, 977, 978, 979, 980, 981, 982, 983, 984, 985, 986, 987, 988, 989, 990, 991, 992, 993, 994, 995, 996, 997, 998, 999, 1000.

Electric Piano

♩ = 89,999954 ♩ = 89,999954 ♩ = 89,999954

15 16 3

36 3

40 2 2 3 3

45 3

50 3 6 3

53 6 3 3

56 3

V.S.

Electric Piano

58

61

65

69

76

$\text{♩} = 85, 00804699962, 9920909380, 00780999776, 9959709099$

$\text{♩} = 72, 999985 72, 000711, 000038 69, 999985 54$

90

Violoncello

♩ = 89,999954

V.S.

Solo

♩ = 89,999954

4

6

8

10

12

14

18

24

30

♩ = 89,999954

V.S.

3

Solo

61

63

66

69

71

73

77

82

86

89

2

• = 85,00084,009982,009984,700038 = 80,998000000078 9979,9999

76,999977 75,99990000 73,999982 852,000000984
