

0.0*
1.1.00
Copyright © 2019 by Prado Produxres
05498484040001900860

♩ = 100,000,000

Soprano Saxophone

Percussion
a

Jazz Guitar

Electric Guitar

Kora

5-string Electric Bass

Alto

Tape Sampler Keyboard [Strings]

♩ = 100,000,000

Viola

Solo

5

Sop. Sax.

Perc.

J. Gtr.

E. Gtr.

Kora

E. Bass

Vla.

Solo

Queme que ga ran te Quenaovou cho rar Se eufi car so

8

Sop. Sax.

Perc.

Kora

E. Bass

zi nho Nanyvou se gu rar La gri mas que

10

Sop. Sax.

Perc.

Kora

E. Bass

to lam Nanyvol tam pra tras Um a mór que

12

Sop. Sax.

Perc.

Kora

E. Bass

A.

Tape Smp. Str.

vai E uma ma gca a mais

14

Sop. Sax.

Perc.

Kora

E. Bass

A.

Tape Smp. Str.

Solo

Ja per di um gran de amor nao que ro_a

17

Sop. Sax.

Perc.

Kora
me ma dor meu pei to

E. Bass

A.

Tape Smp. Str

Solo

19

Sop. Sax.

Perc.

Kora
ja cho rou Tu doque eu ti nhpra cho rar

E. Bass

A.

Tape Smp. Str

Vla.

Solo

22

Sop. Sax.

Perc.

Kora

E. Bass

A.

Tape Smp. Str

Vla.

Solo

pre ci so e de bei jo Que ro go

24

Sop. Sax.

Perc.

Kora

E. Bass

A.

Tape Smp. Str

Vla.

Solo

Que ro tan to esse bei ro Que ro go to

26

Sop. Sax. 

Perc. 
Eu pre ci so_e de um bei jo Que ro co lo

Kora 

E. Bass 

A. 

Tape Smp. Str 

Vla. 

Solo 

Musical score for multiple instruments. The score includes the following parts:

- Sop. Sax.**: Melodic line in treble clef.
- Perc.**: Percussion line with rhythmic notation and lyrics: "Que ro tan to_ese teu chei ro Quero co lo".
- J. Gtr.**: Jazz guitar part in treble clef.
- E. Gtr.**: Electric guitar part in treble clef.
- Kora**: Kora part in treble clef.
- E. Bass**: Electric bass part in bass clef.
- A.**: Piano accompaniment in treble clef.
- Tape Smp. Str.**: Tape sample string part in treble clef.
- Vla.**: Viola part in bass clef.
- Solo**: Solo part in treble clef.

31

Sop. Sax.

Perc.

J. Gtr.

E. Gtr.

Kora

E. Bass

Vla.

Solo

Que ne quega rante Quiaovou cho rar

35

Sop. Sax.

Perc.

Kora

Se eu fi car so zi nho Na vou se gu rar

37

Sop. Sax.

Perc.

Kora

E. Bass

La gri mas que ro lam Na vou tam pra tras

39

Sop. Sax.

Perc.

Kora

E. Bass

Um a mór que vai E uma ma gda a mais

41

Sop. Sax.

Perc.

Kora

E. Bass

A.

Tape Smp. Str.

Solo

Japer di um gran de mór

44

Sop. Sax.

Perc.

Kora

E. Bass

A.

Tape Smp. Str.

Solo

nao que ro a ma dor

46

Sop. Sax.

Perc.

Kora

E. Bass

A.

Tape Smp. Str.

Solo

meu pei to na cho rou Tu da que eu ti nha ra cho

49

Sop. Sax.

Perc.

Kora

E. Bass

A.

Tape Smp. Str

Vla.

Solo

rar En pre ci so e de bei

51

Sop. Sax.

Perc.

Kora

E. Bass

A.

Tape Smp. Str

Vla.

Solo

io Que ro ce Que ro tai to esse

53

Sop. Sax.

Perc.

Kora

E. Bass

A.

Tape Smp. Str

Vla.

Solo

ro Quo ro co Etu pre ci so e de un bei

55

Sop. Sax.

Perc.

Kora

E. Bass

A.

Tape Smp. Str

Vla.

Solo

jo Quo ro co Quo ro tan to esse teu cai

57

Sop. Sax.

Perc.

Kora

E. Bass

A.

Tape Smp. Str

Vla.

Solo

ro Que ro lo E, pre ci so_e de um bei

59

Sop. Sax.

Perc.

Kora

E. Bass

A.

Tape Smp. Str

Vla.

Solo

jo Que ro es lo Que ro tan to_es se teu chei

61

Sop. Sax.

Perc.

Kora

E. Bass

A.

Tape Smp. Str

Vla.

Solo

ro Que ro co lo

63

Sop. Sax.

Perc.

Kora

E. Bass

A.

Tape Smp. Str

Vla.

Solo

Que ro co lo

65

Sop. Sax.

Perc.

Kora

E. Bass

A.

Tape Smp. Str

Vla.

Solo

Soprano Saxophone

♩ = 120 0909850

4

8

12

17

21

25

28

2

33

37

42

46

50

53

57

60

63

Percussion

♩ = 100 999860

6
 rantQuaovou chrar Se_eficaso zinlavou se guar Lagnaque

10
 rolavol tapras Umanque vai Emma goanais

14
 Japer di um gran de_mor Enao que ro_ames mador

18
 Omepei to ja chorou Tu que euti nprachor rar

22
 Euprei so_deumbel jo Querco lo Quertanto_ssteuhei ro Querco lo

26
 Euprei so_deumbel jo Querco lo Quertan to_ssteuhei ro Querco

30
 Quenga

34
 rantQuaovou chrar Se_eficaso zinlavou se guar Lagnaque

38
 rolavol tapras Umanque vai Emma goanais

V.S.

42

Japer di um gran de_mor Enao que ro_ames mador

46

Omepei to ja chorou Tu que euti nhracho rar

50

Euprei so_de um bei jo Queroco lo Quer tanto_es teuchi ro Queroco lo

54

Eu prei so_de um bei jo Queroco lo Quer ran to_es teuchi

57

ro Queroco lo Euprei so_de um bei jo Queroco lo

60

Quer ran to_es teuchi ro Queroco lo

63

Queroco lo Queroco lo

Jazz Guitar

♩ = T00000060

6 **24**

33 **31** **2**

Electric Guitar

♩ = 100000060

6 **24**

33 **31** **2**

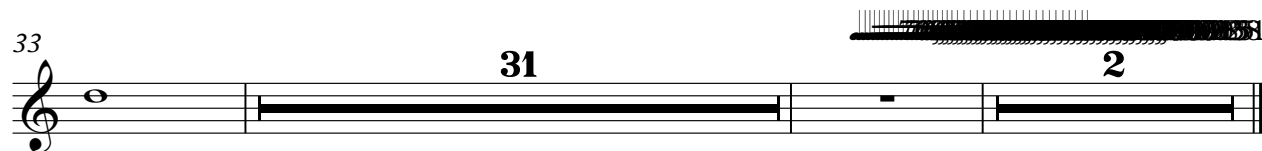

Kora

♩ = 120 999860

5

8

10

12

14

17

19

22

24

26

V.S.

28 4

34

36

38

40

42 3

45 3

47

50

52

54

56

58

60

62

64

5-string Electric Bass

♩ = 100000060

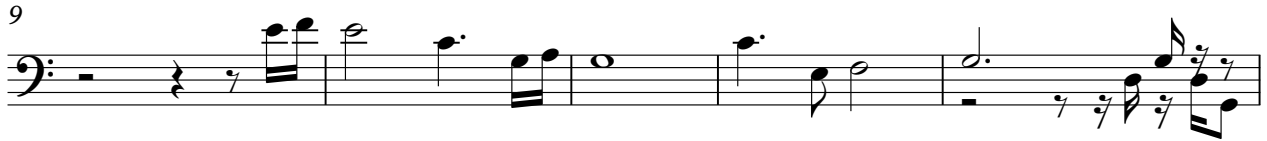

37

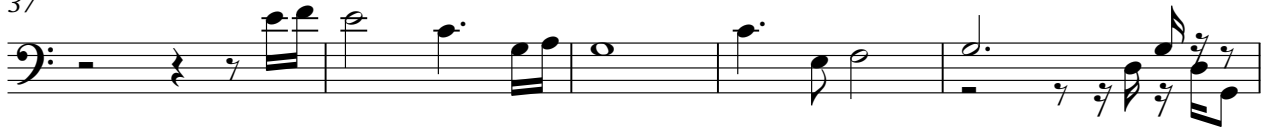

42

45

49

54

58

62

64

Alto

♩ = 120 0999860

12

19

25

11

41

49

55

60

64

00031

Tape Sampler Keyboard [Strings]

♩ = 120 0000860

12

17

24

11

29

45

52

57

60

V.S.

2

Tape Sampler Keyboard [Strings]

63

65

Viola

♩ = 100000000

15

22

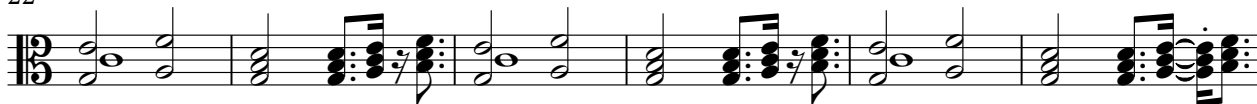

28

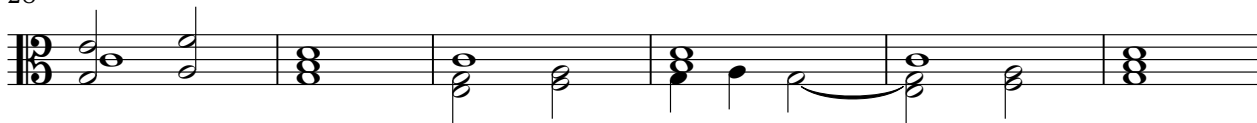

34

15

54

59

63

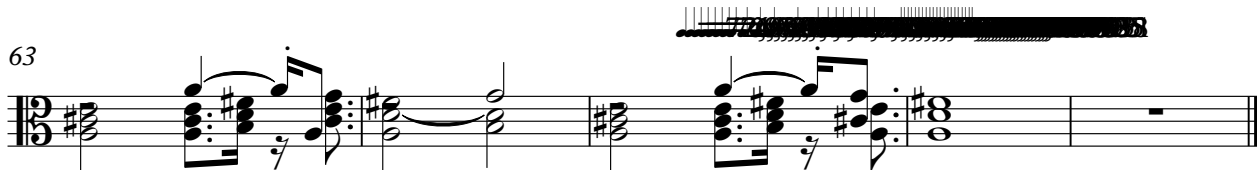

Solo

♩ = 1000000000

8

14

21

24

26

29

42

49

52

54

V.S.

57

60

63

65
