

Leonardo - Rola Pinga

♩ = 175,000076

Trombone

Percussion

Jazz Guitar

5-string Electric Bass

Synth Bass

Tape Sampler Keyboard [Brass]

♩ = 175,000076

Tape Sampler Keyboard [Brass]

ClavedePrata 0xx.34.268.5855
ClavedePrata 0xx.34.268.5855

This musical score is for a jazz ensemble and consists of the following parts:

7

Tbn.

Tbn.

Perc.
ClavedePrata

J. Gtr.

E. Bass

S. Bass

Tape Smp. Brs

Tape Smp. Brs

10

Tbn.

Tbn.

Perc.

0xx.34.268.5855 ClavedePrata

J. Gtr.

E. Bass

S. Bass

Tape Smp. Brs

Tape Smp. Brs

13

Tbn.

Tbn.

Perc.

J. Gtr.

E. Bass

S. Bass

Tape Smp. Brs

Tape Smp. Brs

0xx.34.268.5855

16

Tbn.

Perc.

J. Gtr.

E. Bass

S. Bass

Tape Smp. Brs

Clavedi Prata

0xx.34.268.5855

19

Tbn.

Perc.

J. Gtr.

E. Bass

S. Bass

Tape Smp. Brs

23

Tbn.

Perc.

J. Gtr.

E. Bass

S. Bass

Tape Smp. Brs

27

Tbn.

Perc.

J. Gtr.

E. Bass

S. Bass

Tape Smp. Brs

31

Tbn.

Perc.

J. Gtr.

E. Bass

S. Bass

Tape Smp. Brs

35

Tbn.

Perc.

J. Gtr.

E. Bass

S. Bass

Tape Smp. Brs

38

Tbn.

Perc.

J. Gtr.

E. Bass

S. Bass

Tape Smp. Brs

41

Tbn.

Perc.

J. Gtr.

E. Bass

S. Bass

Tape Smp. Brs

44

Tbn.

Perc.

J. Gtr.

E. Bass

S. Bass

Tape Smp. Brs

47

Tbn.

Perc.

J. Gtr.

E. Bass

S. Bass

Tape Smp. Brs

50

Tbn.

Perc.

J. Gtr.

E. Bass

S. Bass

Tape Smp. Brs

53

Tbn.

Perc.

J. Gtr.

E. Bass

S. Bass

Tape Smp. Brs

56

Tbn.

Tbn.

Perc.

J. Gtr.

E. Bass

S. Bass

Tape Smp. Brs

Tape Smp. Brs

59

61

64

Tbn.

Perc.

J. Gtr.

E. Bass

S. Bass

Tape Smp. Brs

68

Tbn.

Perc.

J. Gtr.

E. Bass

S. Bass

Tape Smp. Brs

72

Tbn.

Perc.

J. Gtr.

E. Bass

S. Bass

Tape Smp. Brs

76

Tbn.

Perc.

J. Gtr.

E. Bass

S. Bass

Tape Smp. Brs

80

Tbn.

Perc.

J. Gtr.

E. Bass

S. Bass

Tape Smp. Brs

83

Tbn.

Perc.

J. Gtr.

E. Bass

S. Bass

Tape Smp. Brs

86

Tbn.

Perc.

J. Gtr.

E. Bass

S. Bass

Tape Smp. Brs

89

Tbn.

Perc.

J. Gtr.

E. Bass

S. Bass

Tape Smp. Brs

92

Tbn.

Perc.

J. Gtr.

E. Bass

S. Bass

Tape Smp. Brs

95

Tbn.

Perc.

J. Gtr.

E. Bass

S. Bass

Tape Smp. Brs

98

Tbn.

Perc.

J. Gtr.

E. Bass

S. Bass

Tape Smp. Brs

101

Tbn.

Perc.

J. Gtr.

E. Bass

S. Bass

Tape Smp. Brs

104

Tbn.

Perc.

J. Gtr.

E. Bass

S. Bass

Tape Smp. Brs

107

Tbn.

Perc.

J. Gtr.

E. Bass

S. Bass

Tape Smp. Brs

110

Tbn.

Perc.

J. Gtr.

E. Bass

S. Bass

Tape Smp. Brs

113

Tbn.

Perc.

J. Gtr.

E. Bass

S. Bass

Tape Smp. Brs

116

Trombone Leonardo - Rola Pinga

♩ = 175,000076

ClavedePrata 0xx.34.268.5855
ClavedePrata 0xx.34.268.5855

Trombone

49

53

57

61

71

78

83

88

93

98

Leonardo - Rola Pinga

Percussion

♩ = 175,000076

ClavedePrata

5
0xx.34.268.5855
ClavedePrata

9
0xx.34.268.5855
ClavedePrata

13
0xx.34.268.5855
ClavedePrata

17
0xx.34.268.5855

22

26

30

34

38
ClavedePrata 0xx.34.268.5855
ClavedePrata 0xx.34.268.5855

V.S.

42

46

50

54

58

62

67

71

75

79

Percussion

83

87

91

95

99

103

107

111

115

♩ = 175,000076

ClavedePrata 0xx.34.268.5855
ClavedePrata 0xx.34.268.5855

V.S.

52

57

62

67

72

77

82

87

92

97

102

107

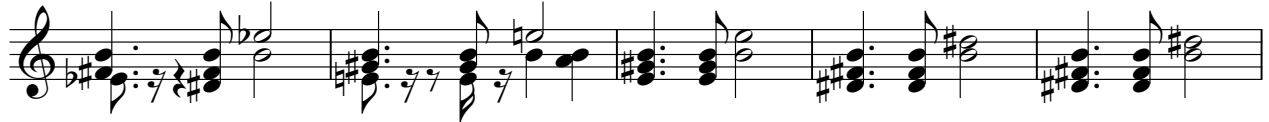

112

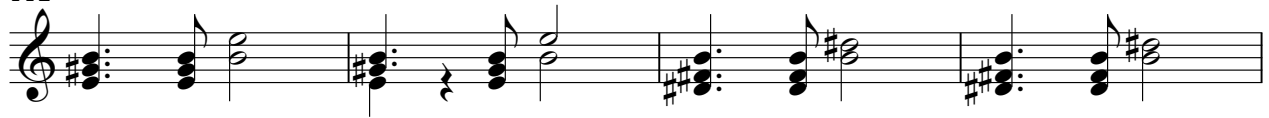

116

5-string Electric Bass

Leonardo - Rola Pinga

♩ = 175,000076

ClavedePrata Oxx.34.268.5855
ClavedePrata Oxx.34.268.5855

V.S.

52

57

62

67

72

77

82

87

92

97

Synth Bass

Leonardo - Rola Pinga

♩ = 175,000076

ClavedePrata 0xx.34.268.5855
ClavedePrata 0xx.34.268.5855

V.S.

2

52

Sy# Bass

57

62

67

72

77

82

87

92

97

102

Synth Bass

3

107

112

116

Tape Sampler Keyboard [Brass] Leonardo - Rola Pinga

♩ = 175,000076

6

9

13

17

37

57

61

64

52

3

ClavedePrata 0xx.34.268.5855
ClavedePrata 0xx.34.268.5855

Tape Sampler Keyboard [Brass] Leonardo - Rola Pinga

♩ = 175,000076

6

13

21

27

35

40

45

ClavedePrata 0xx.34.268.5855
ClavedePrata 0xx.34.268.5855

102

107

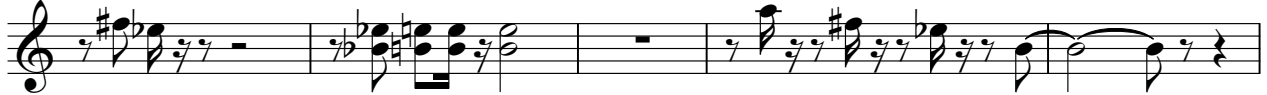

112

115

