

Leonardo - Seja Bem Vinda

♩ = 105,999954

♩ = 105,999954

4

Perc.

J. Gtr.

J. Gtr.

E. Bass

Vla.

Solo

Solo

6

Perc.

J. Gtr.

J. Gtr.

E. Gtr.

E. Bass

Vla.

Solo

Solo

4

8

Perc.

J. Gtr.

E. Gtr.

E. Bass

Vla.

Solo

11

Perc.

E. Gtr.

E. Bass

Vla.

Solo

13

Perc.

E. Gtr.

E. Bass

Vla.

Solo

15

Perc.

E. Gtr.

E. Bass

Vla.

Solo

17

Perc. E. Gtr. E. Bass Vla. Solo

19

Perc. E. Gtr. E. Bass Vla. Solo

21

Perc.

E. Gtr.

E. Bass

Vla.

Solo

24

Perc.

E. Gtr.

E. Bass

Vla.

Solo

25

Perc.

E. Gtr.

E. Bass

Vla.

Solo

27

Perc.

E. Gtr.

E. Bass

Vla.

Solo

29

Perc.

E. Gtr.

E. Bass

Vla.

Solo

31

Perc.

E. Gtr.

E. Bass

Vla.

Solo

32

Perc. E. Gtr. E. Bass Vla. Solo

33

Perc. E. Gtr. E. Bass Vla. Solo

35 11

Perc.

E. Gtr.

E. Bass

Vla.

Solo

37

Perc.

E. Gtr.

E. Bass

Solo

39

Perc.

E. Gtr.

E. Bass

Vla.

Solo

41

Perc.

E. Gtr.

E. Bass

Vla.

Solo

43

Perc. E. Gtr. E. Bass Vla. Solo

45

Perc. E. Gtr. E. Bass Vla. Solo

47

Perc.

E. Gtr.

E. Bass

Vla.

Solo

50

Perc.

E. Gtr.

E. Bass

Vla.

Solo

53

Perc. E. Gtr. E. Bass Vla. Solo

56

Perc. J. Gtr. E. Gtr. E. Bass Vla. Solo Solo

16

58

Perc.

J. Gtr.

E. Gtr.

E. Bass

Vla.

Solo

60

Perc.

E. Gtr.

E. Bass

Vla.

Solo

62

Perc. E. Gtr. E. Bass Vla. Solo

64

Perc. E. Gtr. E. Bass Vla. Solo

66

Perc.

E. Gtr.

E. Bass

Vla.

Solo

68

Perc.

E. Gtr.

E. Bass

Vla.

Solo

69

Perc.

E. Gtr.

E. Bass

Vla.

Solo

71

Perc.

E. Gtr.

E. Bass

Vla.

Solo

20

73

Perc.

E. Gtr.

E. Bass

Vla.

Solo

pppissis

75

Perc.

E. Gtr.

E. Bass

Vla.

Solo

77

79

81

Perc.

E. Gtr.

E. Bass

Vla.

Solo

83

Perc.

E. Gtr.

E. Bass

Vla.

Solo

86

Perc. E. Gtr. E. Bass Vla. Solo

88

Perc. E. Gtr. E. Bass Vla. Solo

91

Perc.

E. Gtr.

E. Bass

Vla.

Solo

Solo

94

Perc.

E. Bass

Vla.

Solo

Solo

96

Leonardo - Seja Bem Vinda

Percussion

♩ = 105,999954

5

9

13

17

21

25

29

33

37

V.S.

Percussion

77

80

84

88

92

95

♩ = 105,999954

6

49

57

39

♩ = 105,999954

2

3

95

Leonardo - Seja Bem Vinda

Electric Guitar

♩ = 105,999954

5

9

14

19

23

26

29

31

33

35

V.S.

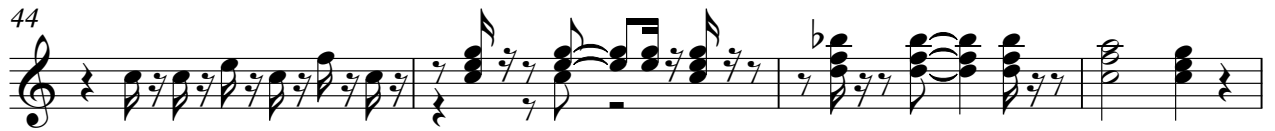

76

80

85

89

Electric Bass

Leonardo - Seja Bem Vinda

♩ = 105,999954

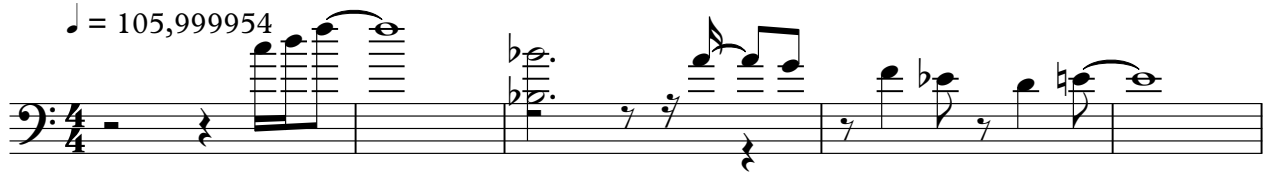

6

11

15

19

23

27

31

35

40

V.S.

45

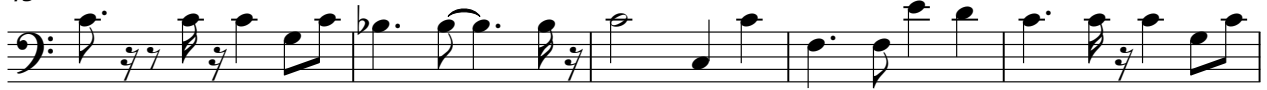

50

55

61

65

69

73

78

82

86

90

94

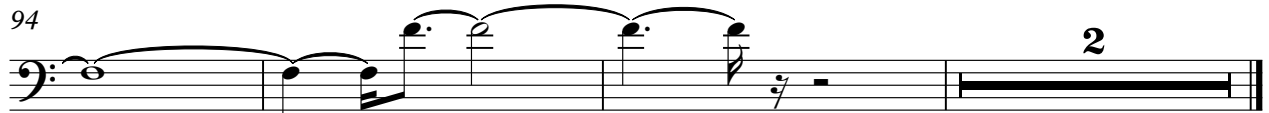

2

Viola

Leonardo - Seja Bem Vinda

♩ = 105,999954

7

14

20

24

29

32

35

2

Viola

Leonardo - Seja Bem Vinda

Solo

♩ = 105,999954

6

10

13

16

19

21

25

27

30

33

b

V.S.

71

74

78

81

85

89

93

Solo

Leonardo - Seja Bem Vinda

♩ = 105,999954

4 3 50

56

41

Solo

Leonardo - Seja Bem Vinda

♩ = 105,999954

91

94