

Leonardo - Seresteiro das Noites

0.0"
1.1.00
Studio@Reinaldo.com.br

♩ = 118,050049

reinaldor@uol.com.br
Studio@Reinaldo.com.br
Fone: (19) 3681-1430
Reinaldo

Reinaldo
Reinaldo

5

Perc.

J. Gtr.

J. Gtr.

E. Gtr.

E. Gtr.

E. Bass

Hpsd.

Organ

Syn. Str.

Solo

Solo

* * * *Existem

8

Perc.

J. Gtr.

J. Gtr.

E. Gtr.

E. Gtr.

E. Bass

Syn. Str.

Solo

Solo

momentos na vida Que

10

Perc.

J. Gtr.

J. Gtr.

E. Gtr.

E. Gtr.

E. Bass

Syn. Str.

Solo

Solo

lembramos atij morrer Passados

12

Perc.

J. Gtr.

J. Gtr.

E. Gtr.

E. Gtr.

E. Bass

Syn. Str.

Solo

Solo

tristes do amor Que ninguém consegue esquecer

15

Perc.

J. Gtr.

J. Gtr.

E. Gtr.

E. Gtr.

E. Bass

Syn. Str.

Solo

Carrego uma triste lembrança Deu'nbem

18

Perc.

J. Gtr.

J. Gtr.

E. Gtr.

E. Gtr.

E. Bass

quãrou me amar Estõ preso em meupensamento

Syn. Str.

Solo

21

Perc.

J. Gtr.

J. Gtr.

E. Gtr.

E. Gtr.

E. Bass

E o tempo nro vai apagar

Syn. Str.

Solo

24

Perc.

J. Gtr.

J. Gtr.

E. Gtr.

E. Gtr.

E. Bass

Organ

Syn. Str.

Solo

Solo

Fui seresteiro dançantes Cantei vendo alvorecer

27

Perc.

J. Gtr.

J. Gtr.

E. Gtr.

E. Gtr.

E. Bass

Organ

Syn. Str.

Pad 1

Solo

Solo

30

Perc.

J. Gtr.

J. Gtr.

E. Gtr.

E. Gtr.

flores pra lhoferecer Fuiseresteiro da moites

E. Bass

Organ

Syn. Str.

Pad 1

Solo

Solo

33

Perc.

J. Gtr.

J. Gtr.

E. Gtr.

E. Gtr.

E. Bass

Organ

Syn. Str.

Solo

Solo

Cantei vendo alvorecer Molhado

36

Perc.

J. Gtr.

J. Gtr.

E. Gtr.

E. Gtr.

E. Bass

Organ

Syn. Str.

Pad 1

Solo

Solo

com os pingos dachuva Com flores pra lhøferecer

- Perc.**: Features a complex rhythmic pattern with eighth and sixteenth notes, including some notes marked with 'x' above them.
- J. Gtr.**: Shows a series of chords and arpeggiated figures, primarily using the treble clef.
- J. Gtr.**: Similar to the first J. Gtr. staff, featuring chords and arpeggios.
- E. Gtr.**: Contains chords and arpeggiated patterns, similar to the J. Gtr. parts.
- E. Gtr.**: Shows a few initial notes followed by a long rest for the remainder of the page.
- E. Bass**: Features a bass line with eighth and sixteenth notes, including some rests.
- Hpsd.**: Shows a melodic line with eighth and sixteenth notes.
- Organ**: Features sustained chords and arpeggiated figures.
- Syn. Str.**: Shows chords and arpeggiated figures.
- Solo**: Features chords and arpeggiated figures.
- Solo**: Features a melodic line with eighth and sixteenth notes.

42

Perc.

J. Gtr.

J. Gtr.

E. Gtr.

E. Gtr.

E. Bass

Hpsd.

Organ

Syn. Str.

Solo

Solo

Enquanto cantava o amor

45

Perc.

J. Gtr.

J. Gtr.

E. Gtr.

E. Gtr.

E. Bass

Syn. Str.

Solo

Solo

Em mim uma paixão nascia

47

Perc.

J. Gtr.

J. Gtr.

E. Gtr.

E. Gtr.

E. Bass

Syn. Str.

Solo

Solo

Entre a penumbra no rosto

49

Perc.

J. Gtr.

J. Gtr.

E. Gtr.

E. Gtr.

E. Bass

Syn. Str.

Solo

Na janela pra mim sorria Um

52

Perc.

J. Gtr.

J. Gtr.

E. Gtr.

E. Gtr.

E. Bass

Syn. Str.

Solo

beijo uniu nossas vidas Masepultou sonhos meus

55

Perc.

J. Gtr.

J. Gtr.

E. Gtr.

E. Gtr.

E. Bass

Syn. Str.

Solo

Meses depois uma carta

57

Perc.

J. Gtr.

J. Gtr.

E. Gtr.

E. Gtr.

E. Bass

Syn. Str.

Solo

E nela a palavra Adeus

59

Perc.

J. Gtr.

J. Gtr.

E. Gtr.

E. Gtr.

E. Bass

Organ

Syn. Str.

Solo

Solo

Fui seresteiro dançantes

61 17

Perc. 17

J. Gtr.

J. Gtr.

E. Gtr.

E. Gtr.

E. Bass

Organ

Syn. Str.

Solo

Solo

Cantei vendo alvorecer Molhado

64

Perc. J. Gtr. J. Gtr. E. Gtr. E. Gtr. E. Bass Organ Syn. Str. Pad 1 Solo Solo

com os pingos dachuva Com flores pra lhoferecer

67

Perc.

J. Gtr.

J. Gtr.

E. Gtr.

E. Gtr.

E. Bass

Organ

Syn. Str.

Solo

Solo

Fuiseiresteiro daaoites Cantei

70

Perc.

J. Gtr.

J. Gtr.

E. Gtr.

E. Gtr.

E. Bass

Organ

Syn. Str.

Solo

Solo

vendo o alvorecer Molhado

72

Perc.

J. Gtr.

J. Gtr.

E. Gtr.

E. Gtr.

com os pingos dachuva Com flores pra lhoferecer

E. Bass

Organ

Syn. Str.

Pad 1

Solo

Solo

75

Perc.

J. Gtr.

J. Gtr.

E. Gtr.

E. Gtr.

E. Bass

Organ

Syn. Str.

Solo

Solo

78

Perc.

J. Gtr.

J. Gtr.

E. Gtr.

E. Gtr.

E. Bass

Syn. Str.

Solo

Solo

81

Perc.

J. Gtr.

J. Gtr.

E. Gtr.

E. Gtr.

E. Bass

Syn. Str.

Solo

84

Perc.

J. Gtr.

J. Gtr.

E. Gtr.

E. Gtr.

E. Bass

Syn. Str.

Solo

Eu tive um amor Amor tro bonito

87

Perc.

J. Gtr.

J. Gtr.

E. Gtr.

E. Gtr.

E. Bass

Syn. Str.

Solo

Daqueles que matam

90

Perc.

J. Gtr.

J. Gtr.

E. Gtr.

E. Gtr.

E. Bass

Syn. Str.

Solo

Com sabor dsaudade Meu ex amor

93

Perc.

J. Gtr.

J. Gtr.

E. Gtr.

E. Gtr.

E. Bass

Syn. Str.

Solo

Tem coisas queagente nro esquece

96

Perc.

J. Gtr.

J. Gtr.

E. Gtr.

E. Gtr.

E. Bass

Syn. Str.

Solo

Mas voock nro merece tanta dor

99

Perc.

J. Gtr.

J. Gtr.

E. Gtr.

E. Gtr.

E. Bass

Syn. Str.

Solo

Foi bonito demais

102

Perc.

J. Gtr.

J. Gtr.

E. Gtr.

E. Gtr.

E. Bass

Syn. Str.

Solo

Mais eu estou sozinho Fui rico dador

105

Perc.

J. Gtr.

J. Gtr.

E. Gtr.

E. Gtr.

E. Bass

Syn. Str.

Solo

E hojæstou tro sy

108

Perc.

J. Gtr.

J. Gtr.

E. Gtr.

E. Gtr.

E. Bass

Syn. Str.

Solo

3

111

Perc.

J. Gtr.

J. Gtr.

E. Gtr.

E. Gtr.

E. Bass

Syn. Str.

Solo

114

Perc.

J. Gtr.

J. Gtr.

E. Gtr.

E. Gtr.

E. Bass

Syn. Str.

Solo

Foi bonito demais

117

Perc.

J. Gtr.

J. Gtr.

E. Gtr.

E. Gtr.

E. Bass

Syn. Str.

Solo

Mais eu estou sozinho

120

Perc.

J. Gtr.

J. Gtr.

E. Gtr.

E. Gtr.

E. Bass

Syn. Str.

Solo

Fui rico de amor E hoje estou tro

30

123

Perc.

J. Gtr.

J. Gtr.

E. Gtr.

E. Gtr.

E. Bass

Syn. Str.

Solo

sy

Studio DyRūMidi

3

125

J. Gtr.

J. Gtr.

E. Gtr.

E. Gtr.

E. Bass

Solo

Fone(19)36841430

Leonardo - Seresteiro das Noites

Percussion

♩ = 118,050049

6

10

14

18

22

26

30

34

38

Reinaldo
Reinaldo

V.S.

Percussion

42

46

50

54

58

61

65

69

73

77

Percussion

81

84

87

91

94

98

101

105

109

113

V.S.

4

Percussion

117

121

Jazz Guitar

Leonardo - Seresteiro das Noites

♩ = 118,050049

3

7

11

15

19

22

26

30

34

38

Reinaldo
Reinaldo

V.S.

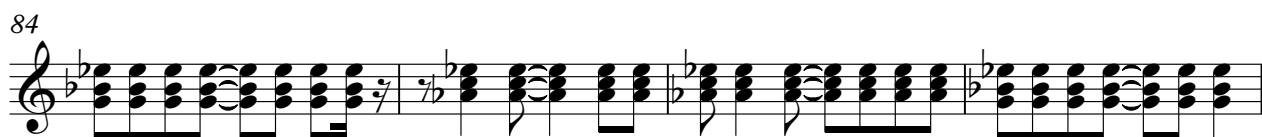

V.S.

120

123

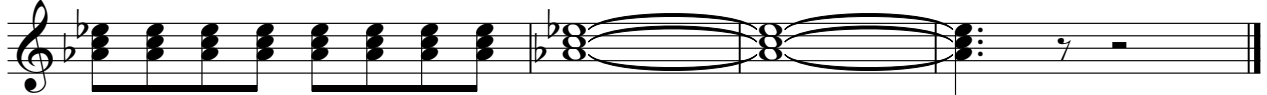

♩ = 118,050049

3

6

9

11

13

16

19

21

23

26

Reinaldo
Reinaldo

V.S.

29

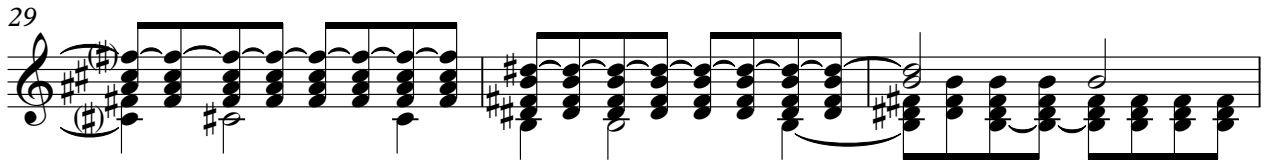

32

35

37

40

43

46

48

51

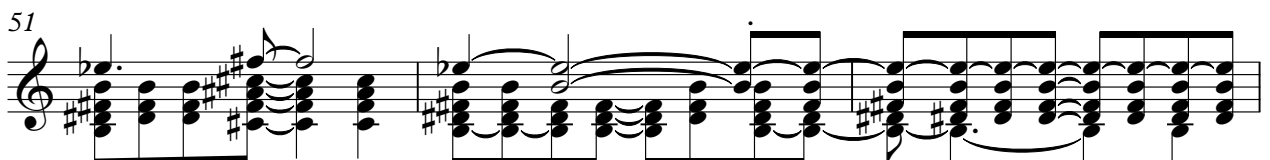

54

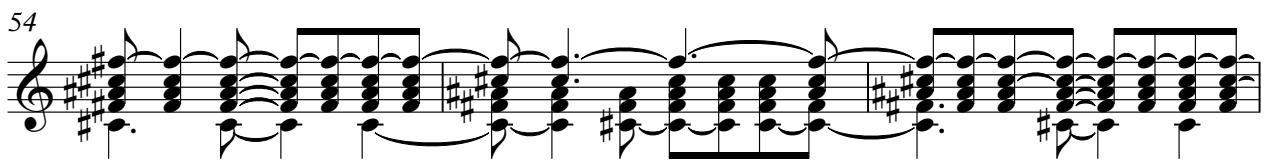

57

59

62

65

68

71

73

76

79

82

V.S.

85

88

91

94

97

100

103

106

110

113

116

119

122

Electric Guitar Leonardo - Seresteiro das Noites

♩ = 118,050049

3

6

9

12

16

20

24

29

34

38

Reinaldo
Reinaldo

V.S.

42

45

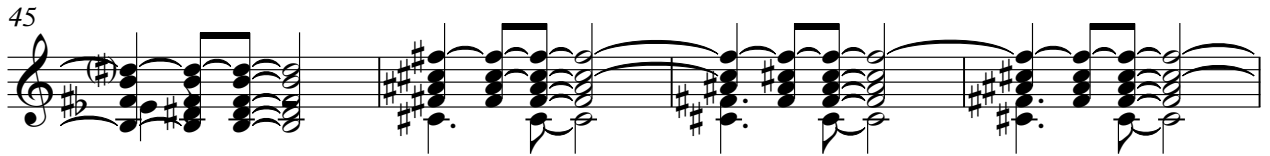

49

53

57

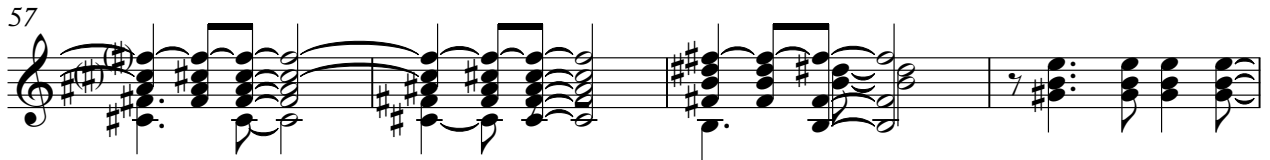

61

65

70

74

78

82

87

92

97

101

105

109

113

117

121

Leonardo - Seresteiro das Noites

Electric Guitar

♩ = 118,050049

Studio DoReMidi

Studio@190.168.4.116 di.pro.br

http://www.studio.doremidi.pro.br

Reinaldo **6**

6

* * * Existem momentos em que a vida se quebra e nos lembra os dias que já passaram

12

um instante em que ninguém consegue carregar um peso que não cabe em quem quer viver

19

Estou pensando em como vou pagar o seresteiro das noites e cantar

26

valor ecer Molhado com gota de chuva Com flores pra oferecer

31

seresteiro das noites e cantar valor ecer Molhado

36

com gota de chuva Com flores pra oferecer

43

Enquanto cantava amor em minha infância Entre penumbra e sol Na

50

janela e a dorria Um beijo um sorriso Mas não nos meses depois e ela

58

palavra e do seresteiro das noites e cantar valor ecer Molhado

64

com gota de chuva Com flores pra oferecer seresteiro das noites

Reinaldo
Reinaldo

69

Cantei vandoecer Molhado cingduva Com

74

florespluferecer

79

84

Etivaamor Amorrõonito

88

Daqueles quaatam Cabralidade Meamor

93

Tem coisas quagente nãsequce Mascomorece

97

tanta dor Fõitõlemais Maistozinho

103

Fricamor Exatouro sy

108

112

116

Fonito demais Maisozinho Fricol

121

Ehojestou tro sy

124

StudioRnMidi Fone(19)36841430

Leonardo - Seresteiro das Noites
5-string Electric Bass

♩ = 118,050049

3

8

13

18

23

28

33

38

43

48

Reinaldo
Reinaldo

V.S.

53

58

63

68

73

78

82

86

90

94

Harpisichord Leonardo - Seresteiro das Noites

♩ = 118,050049

2

6

31

40

42

83

Reinaldo
Reinaldo

Rock Organ
Leonardo - Seresteiro das Noites

♩ = 118,050049

3

8 16

28

32

36

41 16

60

65

69

73 51

Reinaldo
Reinaldo

Leonardo - Seresteiro das Noites

Synth Strings

♩ = 118,050049

3

10

17

24

31

37

43

51

58

65

Reinaldo
Reinaldo

V.S.

Synth Strings

71

76

83

91

100

108

116

121

Leonardo - Seresteiro das Noites
Pad 1 (New Age)

♩ = 118,050049

28 6

38

26

67

6 52

Reinaldo
Reinaldo

Leonardo - Seresteiro das Noites

Solo

♩ = 118,050049

3

7

11

14

18

22

26

30

35

39

Reinaldo
Reinaldo

V.S.

43

47

50

54

58

62

66

71

75

79

83

87

91

95

99

103

107

111

115

119

V.S.

Leonardo - Seresteiro das Noites

Solo

♩ = 118,050049

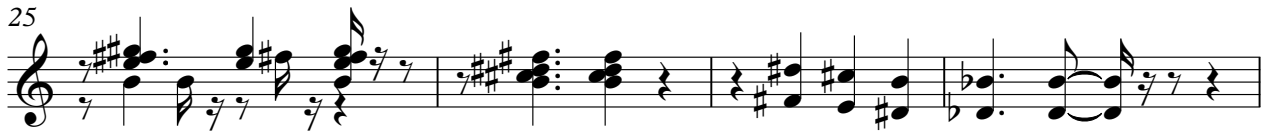
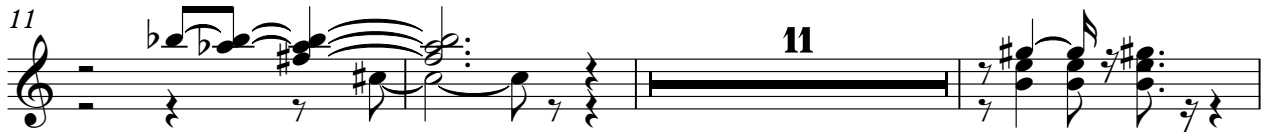
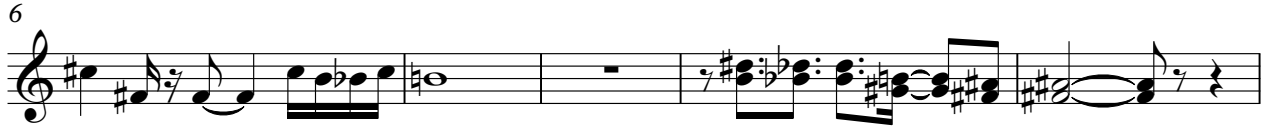

Reinaldo
Reinaldo

59

63

68

72

75

