

Leonardo - So o Tempo Vai Dizer

♩ = 69,999985

Percussion

Jazz Guitar

Jazz Guitar

Jazz Guitar

Sitar

Kora

Electric Bass

♩ = 69,999985

Tape Sampler Keyboard [Strings]

Synth Strings

Viola

Viola

4

6

8

Perc.

J. Gtr.

J. Gtr.

J. Gtr.

Sit.

Kora

E. Bass

Tape Smp. Str

Syn. Str.

Vla.

Vla.

3

10

Perc.

J. Gtr.

J. Gtr.

J. Gtr.

E. Bass

Tape Smp. Str

Syn. Str.

Vla.

Vla.

12

Perc.

J. Gtr.

J. Gtr.

J. Gtr.

E. Bass

Tape Smp. Str

14

Perc.

J. Gtr.

J. Gtr.

J. Gtr.

E. Bass

Tape Smp. Str

16

Perc.

J. Gtr.

J. Gtr.

J. Gtr.

E. Bass

Tape Smp. Str

18 5

Perc.

J. Gtr.

J. Gtr.

J. Gtr.

E. Bass

Tape Smp. Str.

Syn. Str.

Vla.

20

Perc.

J. Gtr.

J. Gtr.

J. Gtr.

E. Bass

Tape Smp. Str.

Syn. Str.

Vla.

22

24

26 3 3 3 3 3 7

Perc. J. Gtr. J. Gtr. J. Gtr. E. Bass

Tape Smp. Str. Syn. Str. Vla.

28 3 3 3 3

Perc. J. Gtr. J. Gtr. J. Gtr. Kora E. Bass

Tape Smp. Str. Syn. Str. Vla.

30

Perc.

J. Gtr.

J. Gtr.

J. Gtr.

Kora

E. Bass

Tape Smp. Str

Syn. Str.

Vla.

31

Perc.

J. Gtr.

J. Gtr.

J. Gtr.

Kora

E. Bass

Tape Smp. Str

Syn. Str.

Vla.

32 9

Perc.

J. Gtr.

J. Gtr.

J. Gtr.

Kora

E. Bass

Tape Smp. Str.

Syn. Str.

Vla.

33

Perc.

J. Gtr.

J. Gtr.

J. Gtr.

Sit.

Kora

E. Bass

Tape Smp. Str.

Syn. Str.

Vla.

34

Perc.

J. Gtr.

J. Gtr.

J. Gtr.

Sit.

Kora

E. Bass

Tape Smp. Str

Syn. Str.

Vla.

36

Perc.

J. Gtr.

J. Gtr.

J. Gtr.

Sit.

Kora

E. Bass

Tape Smp. Str

Syn. Str.

Vla.

Vla.

38

Perc.

J. Gtr.

J. Gtr.

J. Gtr.

Sit.

Kora

E. Bass

Tape Smp. Str

Syn. Str.

Vla.

Vla.

40

Perc.

J. Gtr.

J. Gtr.

J. Gtr.

Sit.

Kora

E. Bass

Tape Smp. Str

Syn. Str.

Vla.

Vla.

42

44

46 13

Perc.

J. Gtr.

J. Gtr.

J. Gtr.

E. Bass

Tape Smp. Str.

Syn. Str.

Vla.

48

Perc.

J. Gtr.

J. Gtr.

J. Gtr.

Kora

E. Bass

Tape Smp. Str.

Syn. Str.

Vla.

50

Perc.

J. Gtr.

J. Gtr.

J. Gtr.

Kora

E. Bass

Tape Smp. Str

Syn. Str.

Vla.

52

Perc.

J. Gtr.

J. Gtr.

J. Gtr.

Sit.

Kora

E. Bass

Tape Smp. Str

Syn. Str.

Vla.

54 Perc. J. Gtr. J. Gtr. J. Gtr. Sit. Kora E. Bass Tape Smp. Str. Syn. Str. Vla.

56 Perc. J. Gtr. J. Gtr. J. Gtr. Sit. Kora E. Bass Tape Smp. Str. Syn. Str. Vla.

58

Perc.

J. Gtr.

J. Gtr.

J. Gtr.

Sit.

Kora

E. Bass

Tape Smp. Str

Syn. Str.

Vla.

3

60

Perc.

J. Gtr.

J. Gtr.

J. Gtr.

Sit.

Kora

E. Bass

Tape Smp. Str

Syn. Str.

Vla.

3

62 17

Perc.

J. Gtr.

J. Gtr.

J. Gtr.

Sit.

Kora

E. Bass

Tape Smp. Str

Syn. Str.

Vla.

Vla.

64

Perc.

J. Gtr.

J. Gtr.

Sit.

Kora

E. Bass

Tape Smp. Str

Syn. Str.

Vla.

Vla.

Leonardo - So o Tempo Vai Dizer

Percussion

♩ = 69,999985

5

8

10

12

14

16

18

20

22

V.S.

Percussion

Percussion

39

41

43

45

47

49

51

53

54

56

V.S.

4

58 Percussion

59

60

62

64

♩ = 69,999985

5

8

11

15

18

22

25

27

29

31

34

37

41

44

46

48

50

52

55

57

60

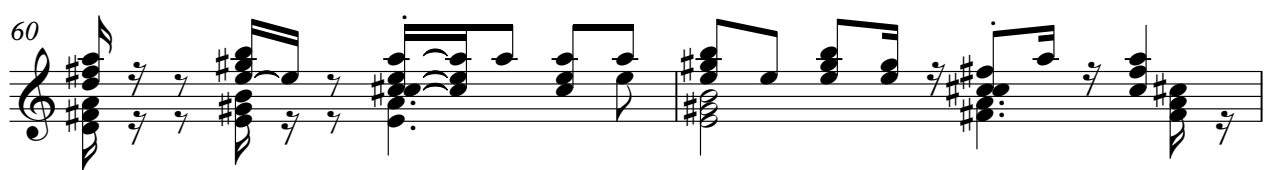

62

♩ = 69,999985

5

8

10

12

15

19

23

25

28

55

57

59

61

63

Jazz Guitar Leonardo - So o Tempo Vai Dizer

♩ = 69,999985

5

8

10

12

14

16

18

21

23

V.S.

25

27

29

31

33

36

38

40

42

45

48

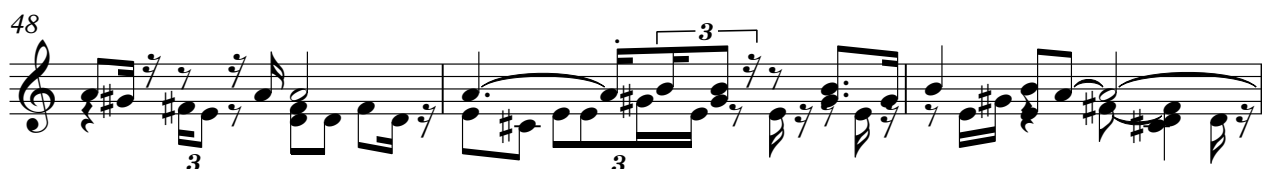

51

53

55

57

59

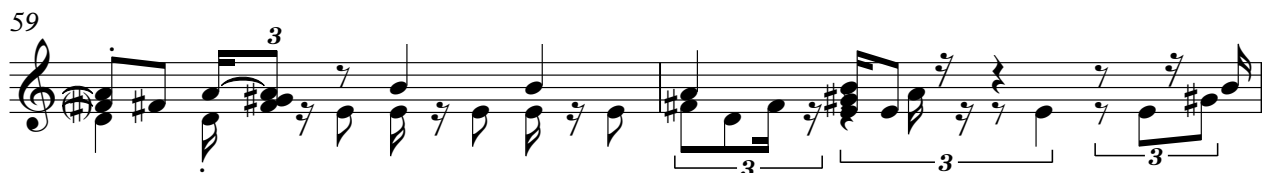

61

63

Sitar

Leonardo - So o Tempo Vai Dizer

♩ = 69,999985

8

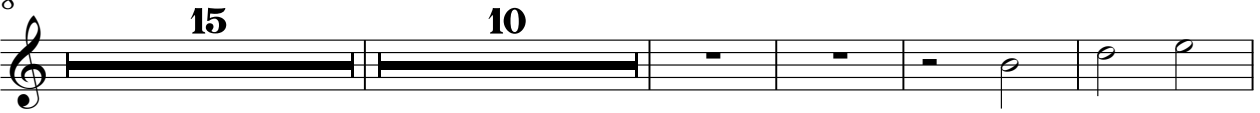

37

53

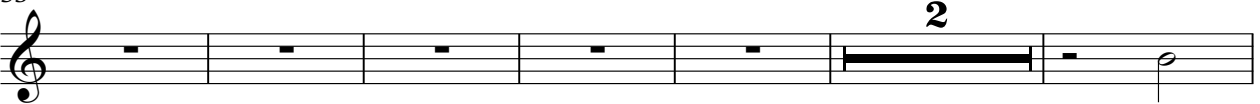

61

Kora

Leonardo - So o Tempo Vai Dizer

♩ = 69,999985

2

9 19

33

41 6

51 3

56 3 3

59 2 2

Electric Bass Leonardo - So o Tempo Vai Dizer

♩ = 69,999985

V.S.

31

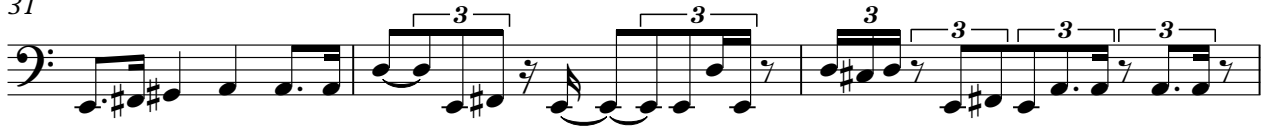

34

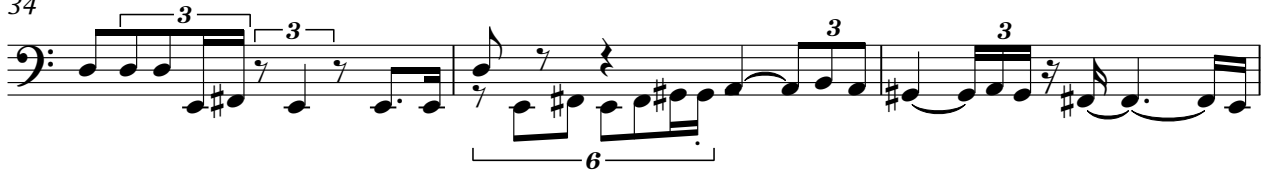

37

40

43

46

49

52

55

58

61

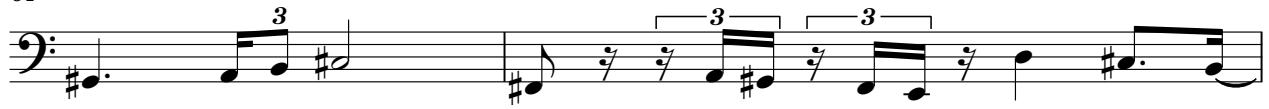

63

Leonardo - So o Tempo Vai Dizer
Tape Sampler Keyboard [Strings]

♩ = 69,999985

10

19

28

37

46

55

61

Synth Strings Leonardo - So o Tempo Vai Dizer

♩ = 69,999985

6

11

21

25

28

32

36

41

45

48

51

55

58

63

Leonardo - So o Tempo Vai Dizer

Viola

♩ = 69,999985

5

9

19

23

26

29

33

37

2
41
Viola

44

48

51

54

57

62

64

Viola

Leonardo - So o Tempo Vai Dizer

♩ = 69,999985

3

7

3

11

26

3 3 3

40

3 3 3

44

18

3

63

3