

Leonardo - To Fora

0.0"
1.1.00
studiovirtual@ig.com.br - <http://studiovirtualmidi.cjb.net> - Tel:(31)3352-7444

♩ = 80,000000

6

11

15

19

Perc.

J. Gtr.

E. Bass

Tape Smp. Str.

Vla.

Solo

23

Perc.

J. Gtr.

E. Bass

Tape Smp. Str.

Vla.

Solo

27

Perc.

J. Gtr.

E. Bass

Tape Smp. Str

Vla.

Solo

30

Perc.

J. Gtr.

E. Gtr.

E. Bass

Tape Smp. Str

Vla.

Solo

34

Perc.

J. Gtr.

E. Gtr.

E. Bass

Tape Smp. Str.

Tape Smp. Str.

Vla.

Solo

38

Perc.

J. Gtr.

E. Bass

Tape Smp. Str.

Vla.

Solo

42

Perc.

J. Gtr.

E. Bass

Tape Smp. Str.

Vla.

Solo

46

Perc.

J. Gtr.

E. Bass

Tape Smp. Str.

Vla.

Solo

49

53

56

Perc. J. Gtr. E. Bass

Tape Smp. Str

Vla. Solo

59

Perc. J. Gtr. E. Gtr. E. Bass

Tape Smp. Str

Tape Smp. Str

Vla. Solo

- Perc.**: Percussion staff, starting with a double bar line and a fermata-like symbol above the first measure.
- J. Gtr.**: Jazz Guitar staff, starting with a treble clef, a key signature of one flat (B-flat), and a common time signature (C).
- E. Gtr.**: Electric Guitar staff, starting with a treble clef and a common time signature (C).
- E. Bass**: Electric Bass staff, starting with a bass clef and a key signature of one flat (B-flat).
- Tape Smp. Str.**: Two staves for sampled strings, both starting with a treble clef and a common time signature (C). The first staff contains a watermark: "studiovirtualmidi.com" and "Test(374452)".
- Vla.**: Viola staff, starting with an alto clef and a key signature of one flat (B-flat).
- Solo**: Solo staff, starting with a treble clef and a key signature of one flat (B-flat).

Leonardo - To Fora

Percussion

♩ = 80,000000

V.S.

2

Percussion

51

55

59

♩ = 80,000000

5

10

14

20

26

30

34

39

45

49

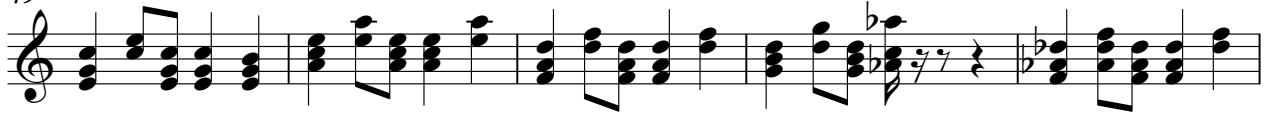

54

58

61

2

♩ = 80,000000

2

8

24

2

37

22

2

5-string Electric Bass

Leonardo - To Fora

♩ = 80,000000

7

19

25

31

37

44

49

54

59

Leonardo - To Fora
Tape Sampler Keyboard [Strings]

♩ = 80,000000

V.S.

39

44

51

56

61

studipvisual@ig.com | di.cjb.net | studi5714316152.com | studiovirtualm | Tel: (41) 3352

Leonardo - To Fora
Tape Sampler Keyboard [Strings]

♩ = 80,000000

2

8

26

26

37

24

2

Leonardo - To Fora

Viola

♩ = 80,000000

2

8

7

19

25

31

2

38

44

49

54

58

2

Leonardo - To Fora

Solo

♩ = 80,000000

5 7

16

20

24

28

31

36

40

44

V.S.

48

51

54

57

60
