

Leonardo - Todas As Coisas do Mundo 2

♩ = 131,000076

Percussion

Jazz Guitar

5-string Electric Bass

Synth Voice

Synth Strings

Solo

62.223.7033

62.223.7033

5

Perc.

J. Gtr.

E. Bass

A.

Syn. Str.

Solo

8

Perc.

J. Gtr.

E. Bass

A.

Syn. Str.

Solo

12

Perc.

J. Gtr.

E. Bass

Solo

15

Perc.

J. Gtr.

E. Bass

Syn. Str.

Solo

19

Perc. J. Gtr. E. Bass Syn. Str. Solo

22

Perc. J. Gtr. E. Bass Syn. Str. Solo

26

Perc.

J. Gtr.

E. Bass

Syn. Str.

Vla.

Solo

29

Perc.

J. Gtr.

E. Bass

Syn. Str.

Vla.

Solo

33

Perc.

J. Gtr.

E. Bass

Syn. Str.

Vla.

Solo

36

Perc.

J. Gtr.

E. Bass

Syn. Str.

Vla.

Solo

39

Perc.

J. Gtr.

E. Bass

Syn. Str.

Vla.

Solo

42

Perc.

J. Gtr.

E. Bass

A.

Syn. Str.

Vla.

Solo

45

Perc.

J. Gtr.

E. Bass

A.

Syn. Voice

Syn. Str.

Vla.

Solo

Detailed description of the musical score for measures 45-47:
- **Perc.**: Rhythmic pattern of eighth notes with accents, alternating between G and B.
- **J. Gtr.**: Chords in G major: G2, B2, D3; G2, B2, D3, F#3; G2, B2, D3, F#3; G2, B2, D3, F#3; G2, B2, D3, F#3; G2, B2, D3, F#3.
- **E. Bass**: Bass line with notes G2, B1, D2, F2, G2.
- **A.**: Sustained G major chord (G2, B2, D3).
- **Syn. Voice**: Sustained G major chord (G2, B2, D3).
- **Syn. Str.**: Sustained G major chord (G2, B2, D3).
- **Vla.**: Chords in G major: G2, B2, D3; G2, B2, D3, F#3; G2, B2, D3, F#3; G2, B2, D3, F#3.
- **Solo**: Melodic line in G major: G4, B4, D5, G5, F#5, E5, D5, C#5, B4, A4, G4.

48

Perc.

J. Gtr.

E. Bass

A.

Syn. Voice

Syn. Str.

Vla.

Solo

51

54

Perc.

J. Gtr.

E. Gtr.

E. Gtr.

E. Bass

Syn. Voice

Syn. Str.

Vla.

Solo

57

60

63

Perc.

J. Gtr.

E. Gtr.

E. Gtr.

E. Bass

Syn. Str.

Vla.

Solo

66

Perc.

J. Gtr.

E. Bass

Syn. Str.

Vla.

Solo

70

Perc. J. Gtr. E. Bass Syn. Str. Vla. Solo

73

Perc. J. Gtr. E. Bass Syn. Str. Vla. Solo

76

79

82

Perc.

J. Gtr.

E. Bass

A.

Syn. Voice

Syn. Str.

Vla.

Solo

85

Perc.

J. Gtr.

E. Bass

Syn. Voice

Syn. Str.

Vla.

Solo

85

86

87

88

88

Perc.

J. Gtr.

E. Bass

A.

Syn. Str.

Vla.

Solo

88

89

90

91

Perc.

J. Gtr.

E. Bass

A.

Syn. Voice

Syn. Str.

Vla.

Solo

94

Perc.

J. Gtr.

E. Gtr.

E. Gtr.

E. Bass

Syn. Str.

Solo

Detailed description of the musical score: The score is divided into two systems. The first system covers measures 91-93, and the second system covers measures 94-96. The Percussion part (Perc.) has a consistent rhythmic pattern of eighth notes with accents. The J. Gtr. (Jazz Guitar) part plays chords, including triads and dyads. The E. Bass (Electric Bass) part provides a simple harmonic accompaniment. The A. (Alto Saxophone) part has a few notes in measure 91. The Syn. Voice (Synthesizer Voice) part has a few notes in measures 91 and 93. The Syn. Str. (Synthesizer Strings) part has a sustained, melodic line. The Vla. (Violin) part has a sustained, melodic line. The Solo part features a complex guitar solo with triplets and a double bar line. The second system (measures 94-96) shows a more active Percussion part with accents and a more complex guitar solo with triplets and a double bar line.

97 ~~129,970001~~ ~~128,9999439~~ ~~125,889930~~ ~~124,37009891~~ ~~120,750099~~ ~~120,250122~~ ~~119,2300041~~ ~~117,159989~~ ~~116,159989~~ ~~115,129997~~ ~~114,09~~ ~~112,0~~

Perc.

J. Gtr.

E. Gtr.

E. Gtr.

E. Bass

Syn. Str.

Solo

101 ~~100,000000~~ ~~99,030022~~ ~~98,000000~~ ~~97,000000~~ ~~96,000000~~ ~~95,000000~~ ~~94,000000~~ ~~93,000000~~ ~~92,000000~~ ~~91,000000~~ ~~90,000000~~ ~~89,030022~~

Perc.

J. Gtr.

E. Bass

Syn. Voice

Syn. Str.

Solo

Leonardo - Todas As Coisas do Mundo 2

Percussion

♩ = 131,000076

7

12

19

26

31

36

41

45

49

V.S.

53

58

63

68

73

78

82

86

90

94

Percussion

99

♩ = 131,000076

7

14

20

26

32

38

43

49

55

61

68

74

80

86

92

98

Electric Guitar

Leonardo - Todas As Coisas do Mundo 2

♩ = 131,000076

53

59

64

31

3

97

2

4

Electric Guitar

Leonardo - Todas As Coisas do Mundo 2

♩ = 131,000076

53

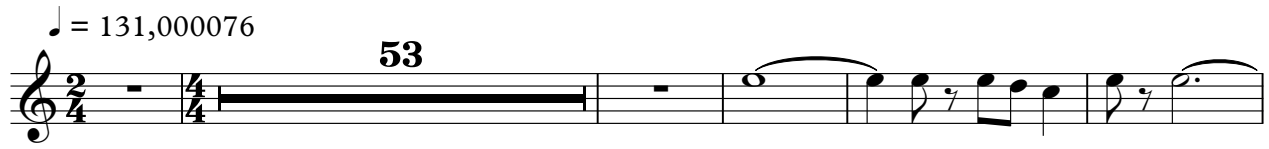

59

64

31

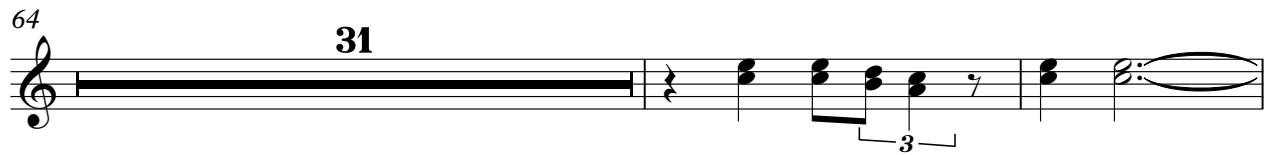

97

2 4

Leonardo - Todas As Coisas do Mundo 2

5-string Electric Bass

♩ = 131,000076

9

18

26

33

40

47

53

60

68

V.S.

2

5-string Electric Bass

76

83

90

97 ~~1 2 3 4 5 4 3 2 1 2 3 4 5 4 3 2 1~~ ~~1 2 3 4 5 4 3 2 1~~

Synth Voice

Leonardo - Todas As Coisas do Mundo 2

♩ = 131,000076

62.223.7033 62.223.7033

49

5 28

87

5 3

♩ = 120,250122

98

2

♩ = 120,250122

Leonardo - Todas As Coisas do Mundo 2

Synth Strings

♩ = 131,000076

7

19

26

35

44

52

57

63

72

V.S.

81

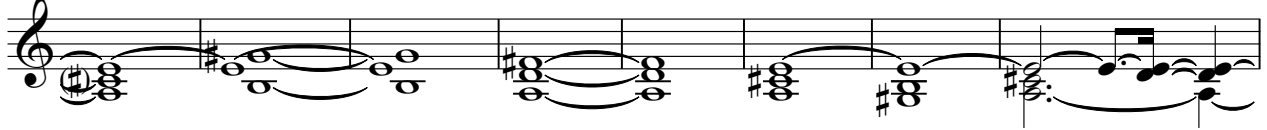

89

95

• = 120,250122

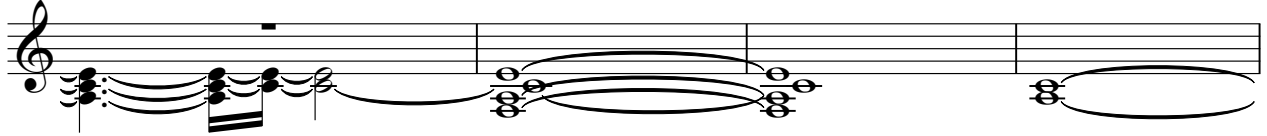

99

• = 120,250122

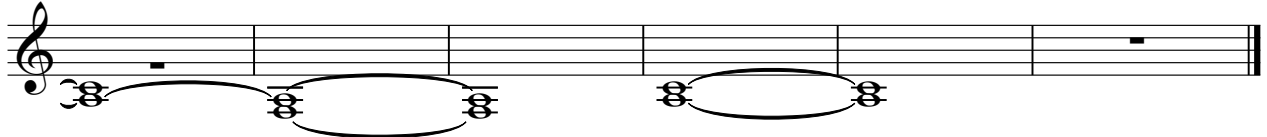

Viola

Leonardo - Todas As Coisas do Mundo 2

♩ = 131,000076

24

29

37

43

50

56

68

76

82

88

V.S.

2

Viola

93 #6

~~1 2 3 4 5 6 7 8 9 10 11 12 13 14 15 16 17 18 19 20 21 22 23 24 25 26 27 28 29 30 31 32 33 34 35 36 37 38 39 40 41 42~~

3 2 4

Leonardo - Todas As Coisas do Mundo 2

Solo

♩ = 131,000076

5
8
12
15
18
22
26
30
34

V.S.

