

Leonardo - Viuva nova

♩ = 90,090088

Percussion

Electric Guitar

Electric Guitar

5-string Electric Bass

Viola

♩ = 90,090088

2

Perc.

E. Gtr.

E. Gtr.

E. Bass

Vla.

2

5

6

7

8

12

Perc.

E. Gtr.

E. Bass

Vla.

13

Perc.

E. Gtr.

E. Bass

Vla.

14

Perc.

E. Gtr.

E. Bass

Vla.

15

Perc. E. Gtr. E. Bass Vla.

16

Perc. E. Gtr. E. Bass Vla.

18

Perc. E. Gtr. E. Bass Vla.

20

Perc. E. Gtr. E. Bass Vla.

22

Perc. E. Gtr. E. Gtr. E. Bass Vla.

24

Perc.

E. Gtr.

E. Gtr.

E. Bass

Vla.

25

Perc.

E. Gtr.

E. Bass

Vla.

26

Perc.

E. Gtr.

E. Bass

Vla.

27

Perc.

E. Gtr.

E. Bass

Vla.

28

Perc.

E. Gtr.

E. Bass

Vla.

29

Perc. E. Gtr. E. Bass Vla.

30

Perc. E. Gtr. E. Bass Vla.

31

Perc. E. Gtr. E. Bass Vla.

32

Perc.

E. Gtr.

E. Bass

Vla.

33

Perc.

E. Gtr.

E. Gtr.

E. Bass

Vla.

34

Perc.

E. Gtr.

E. Gtr.

E. Bass

Vla.

6 6

3 6 6

35

Perc.

E. Gtr.

E. Gtr.

E. Bass

Vla.

3

36

Perc.

E. Gtr.

E. Gtr.

E. Bass

Vla.

6

3

37

Perc.

E. Gtr.

E. Gtr.

E. Bass

Vla.

3

3

38

Perc.

E. Gtr.

E. Gtr.

E. Bass

Vla.

39

Perc.

E. Gtr.

E. Gtr.

E. Bass

Vla.

40

Perc.

E. Gtr.

E. Gtr.

E. Bass

Vla.

41

Perc.

E. Gtr.

E. Bass

Vla.

42

Perc. E. Gtr. E. Bass Vla.

43

Perc. E. Gtr. E. Bass Vla.

44

Perc. E. Gtr. E. Bass Vla.

45

Perc.

E. Gtr.

E. Bass

Vla.

46

Perc.

E. Gtr.

E. Bass

Vla.

47

Perc.

E. Gtr.

E. Bass

Vla.

48

Perc. E. Gtr. E. Bass Vla.

49

Perc. E. Gtr. E. Bass Vla.

51

Perc. E. Gtr. E. Bass Vla.

52

Perc. E. Gtr. E. Bass Vla.

53

Perc. E. Gtr. E. Bass Vla.

55

Perc. E. Gtr. E. Bass Vla.

56

Perc. E. Gtr. E. Bass Vla.

57

Perc. E. Gtr. E. Bass Vla.

59

Perc. E. Gtr. E. Bass Vla.

60

Perc. E. Gtr. E. Bass Vla.

61

Perc. E. Gtr. E. Bass Vla.

62

Perc. E. Gtr. E. Bass Vla.

63

Perc. E. Gtr. E. Bass Vla.

64

Perc. E. Gtr. E. Bass Vla.

65

Perc. E. Gtr. E. Bass Vla.

67

Perc.

E. Gtr.

E. Bass

Vla.

3

68

Perc.

E. Gtr.

E. Bass

Vla.

3

69

Perc.

E. Gtr.

E. Bass

Vla.

3

71

Perc. E. Gtr. E. Bass Vla.

73

Perc. E. Gtr. E. Bass Vla.

75

Perc.

E. Gtr.

E. Gtr.

E. Bass

Vla.

76

Perc.

E. Gtr.

E. Gtr.

E. Bass

Vla.

77

78

79

Perc.

E. Gtr.

E. Gtr.

E. Bass

Vla.

81

Perc.

E. Gtr.

E. Gtr.

E. Bass

Vla.

82

Leonardo - Viuva nova

Percussion

♩ = 90,090088

V.S.

Percussion

Percussion

42

44

46

48

50

52

54

56

58

60

V.S.

Percussion

81 Percussion 5

Gyl

Leonardo - Viuva nova

♩ = 90,090088

5 **76**

Electric Guitar

Leonardo - Viuva nova

♩ = 90,090088

2

Electric Guitar

76

79

81

Electric Guitar

Leonardo - Viuva nova

♩ = 90,090088

V.S.

Electric Guitar

41

3

42

3

44

3

46

3

48

3

50

3

52

3

54

3

57

3

59

3

61

63

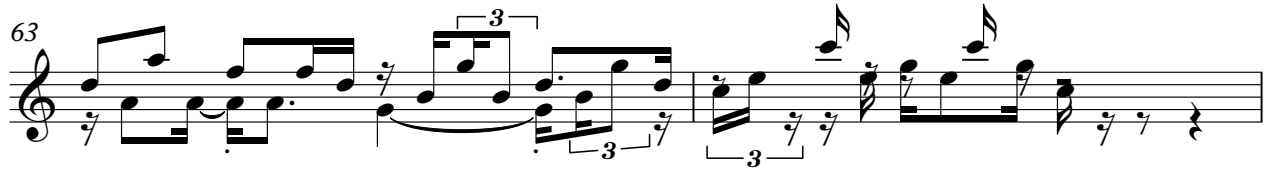

65

67

69

71

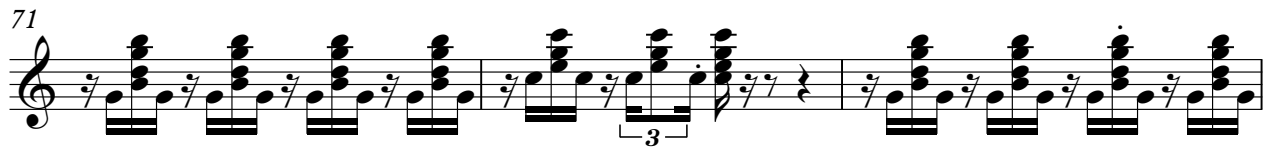

74

76

78

80

5-string Electric Bass

Leonardo - Viuva nova

♩ = 90,090088

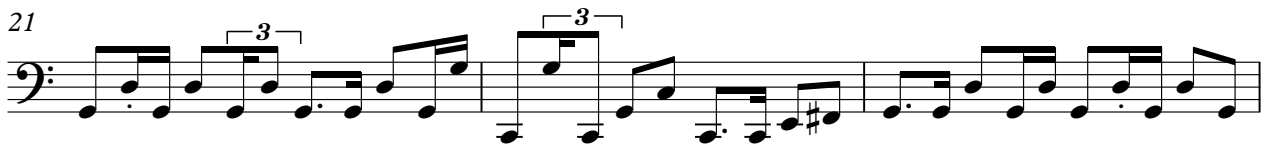

V.S.

63

66

69

73

76

79

Viola

Leonardo - Viuva nova

♩ = 90,090088

3

5

7

9

11

13

15

17

19

V.S.

Viola

Viola

41

43

45

47

49

51

53

55

57

59

V.S.

81

Viola

5
