

Leonardo - Voce Ainda Vai Voltar

♩ = 112,000061

Tenor Saxophone

Tenor Saxophone

Percussion

Jazz Guitar

Jazz Guitar

Electric Bass

Viola

Viola

♩ = 112,000061

adimusic@matrix.com.br

4

Ten. Sax.
Ten. Sax.
Perc.
J. Gtr.
J. Gtr.
E. Bass
Vla.
Vla.

6

Ten. Sax.
Ten. Sax.
Perc.
J. Gtr.
J. Gtr.
E. Bass
Vla.
Vla.

8

Ten. Sax.

Ten. Sax.

Perc.

J. Gtr.

J. Gtr.

E. Bass

Vla.

Vla.

10

Perc.

J. Gtr.

J. Gtr.

E. Bass

Vla.

Vla.

12

Perc.

J. Gtr.

J. Gtr.

E. Bass

Vla.

Vla.

15

Perc.

J. Gtr.

J. Gtr.

E. Bass

Vla.

Vla.

17

Perc.

J. Gtr.

J. Gtr.

E. Bass

Vla.

Vla.

19

Perc.

J. Gtr.

J. Gtr.

E. Bass

Vla.

Vla.

21

Perc.

J. Gtr.

J. Gtr.

E. Bass

Vla.

Vla.

24

Perc.

J. Gtr.

J. Gtr.

E. Bass

Vla.

Vla.

26

Perc.

J. Gtr.

J. Gtr.

E. Bass

Vla.

Vla.

28

Perc.

J. Gtr.

J. Gtr.

E. Bass

Vla.

Vla.

30

Perc.

J. Gtr.

J. Gtr.

E. Bass

Vla.

Vla.

32

Perc.

J. Gtr.

J. Gtr.

E. Bass

Vla.

Vla.

34

Perc.

J. Gtr.

J. Gtr.

E. Bass

Vla.

Vla.

36

Perc.

J. Gtr.

J. Gtr.

E. Bass

Vla.

Vla.

39

Perc.

J. Gtr.

J. Gtr.

E. Bass

Vla.

Vla.

41

Perc.

J. Gtr.

J. Gtr.

E. Bass

Vla.

Vla.

43

Perc.

J. Gtr.

J. Gtr.

E. Bass

Vla.

Vla.

45

Perc.

J. Gtr.

J. Gtr.

E. Bass

Vla.

Vla.

47

Perc. J. Gtr. J. Gtr. E. Bass Vla. Vla.

49

Perc. J. Gtr. J. Gtr. E. Bass Vla. Vla.

51

Perc. J. Gtr. J. Gtr. E. Bass Vla. Vla.

53

Perc. J. Gtr. J. Gtr. E. Bass Vla. Vla.

55

57

59

Ten. Sax.
Perc.
J. Gtr.
J. Gtr.
E. Bass
Vla.
Vla.

61

Ten. Sax.
Ten. Sax.
Perc.
J. Gtr.
J. Gtr.
E. Bass
Vla.
Vla.

63

Ten. Sax.
Ten. Sax.
Perc.
J. Gtr.
J. Gtr.
E. Bass
Vla.
Vla.

65

Ten. Sax.
Ten. Sax.
Perc.
J. Gtr.
J. Gtr.
E. Bass
Vla.
Vla.

67

69

71

Perc.

J. Gtr.

J. Gtr.

E. Bass

Vla.

Vla.

73

Perc.

J. Gtr.

J. Gtr.

E. Bass

Vla.

Vla.

75

77

79

Perc.

J. Gtr.

J. Gtr.

E. Bass

Vla.

Vla.

81

Perc.

J. Gtr.

J. Gtr.

E. Bass

Vla.

Vla.

83

Perc.

J. Gtr.

J. Gtr.

E. Bass

Vla.

Vla.

85

Perc.

J. Gtr.

J. Gtr.

E. Bass

Vla.

Vla.

87

Perc.

J. Gtr.

J. Gtr.

E. Bass

Vla.

Vla.

89

Perc.

J. Gtr.

J. Gtr.

E. Bass

Vla.

Vla.

91

93

95

Perc. J. Gtr. J. Gtr. E. Bass Vla. Vla.

97

Perc. J. Gtr. J. Gtr. E. Bass Vla. Vla.

99

Perc.

J. Gtr.

J. Gtr.

E. Bass

Vla.

Vla.

101

Perc.

J. Gtr.

J. Gtr.

E. Bass

Vla.

Vla.

Tenor Saxophone

Leonardo - Voce Ainda Vai Voltar

♩ = 112,000061

3

7

9

18

27

39

50

63

65

71

3

4

4

4

3

4

3

4

3

4

3

4

3

2

Tenor Saxophone

82

4 3

91

4 4 2

101

3

Tenor Saxophone

Leonardo - Voce Ainda Vai Voltar

♩ = 112,000061

5

9

18

27

39

50

61

64

67

2

Tenor Saxophone

79

3 4 3

90

4 4 2

101

3

Leonardo - Voce Ainda Vai Voltar

Percussion

♩ = 112,000061

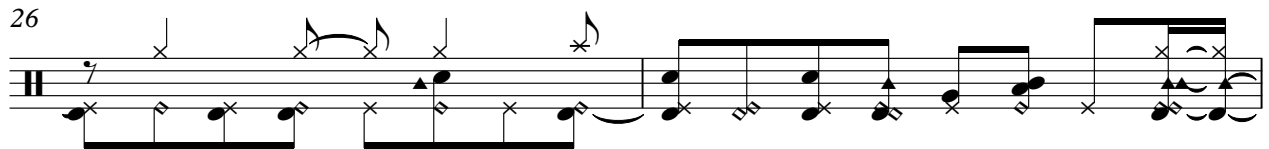
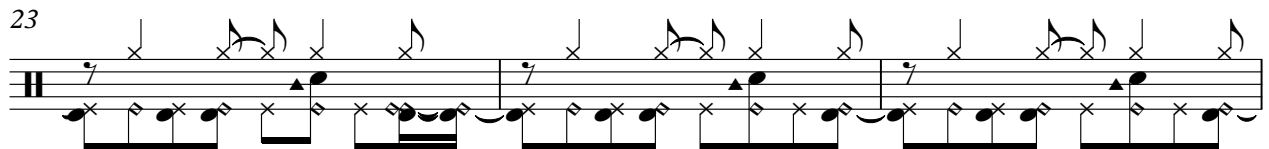
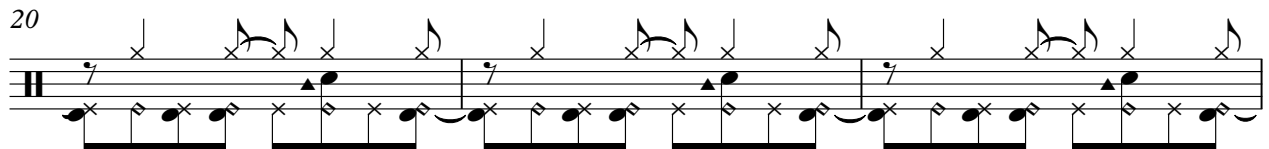
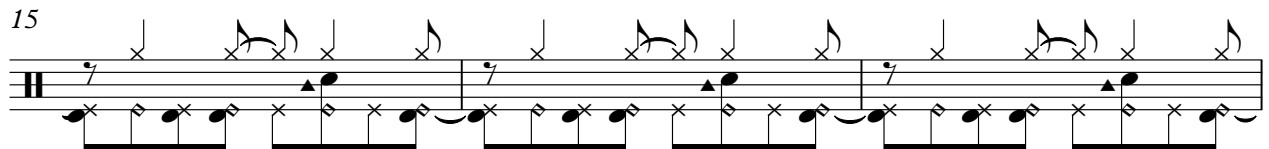
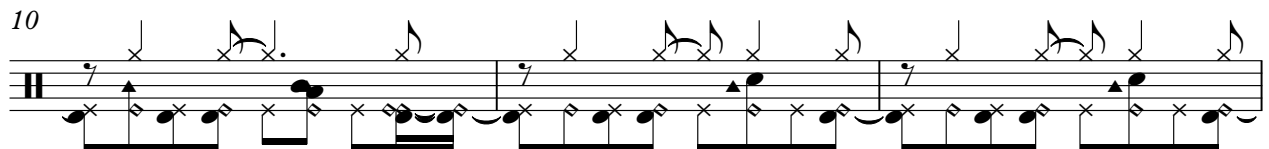
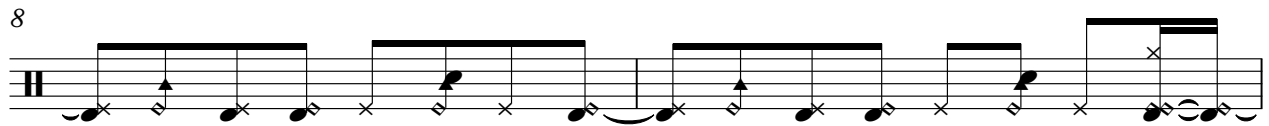

V.S.

28

31

34

36

39

42

44

46

48

50

52

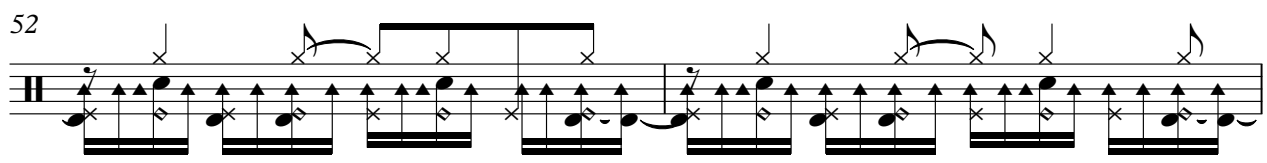

54

56

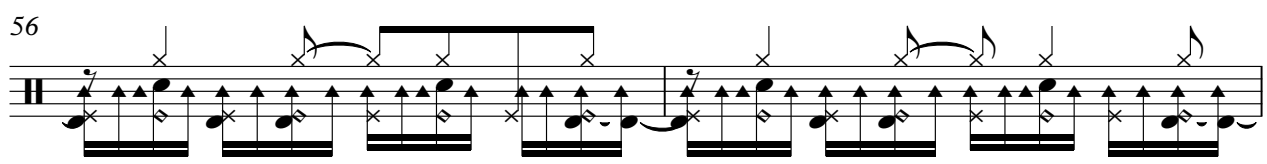

58

61

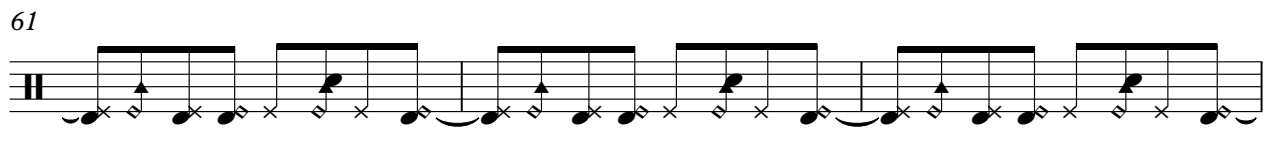

64

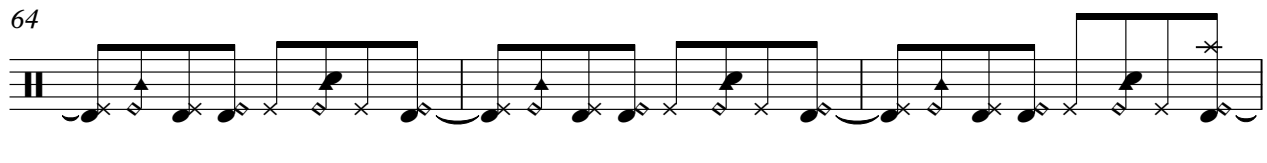

67

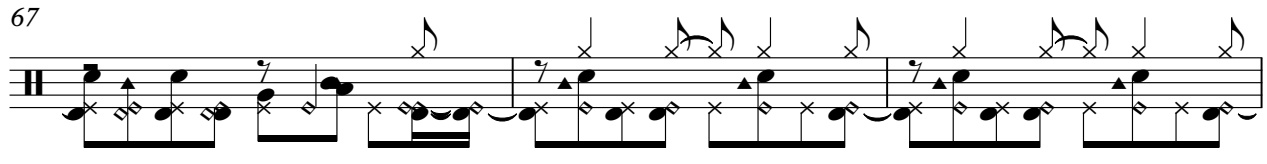

70

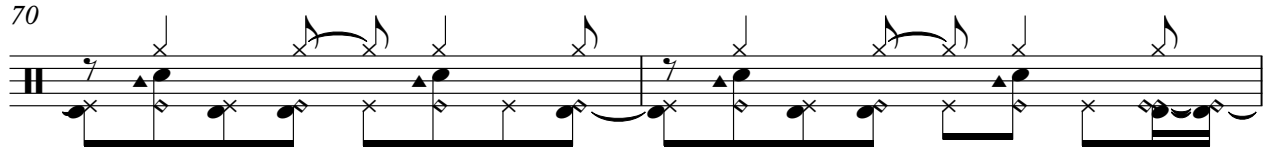

72

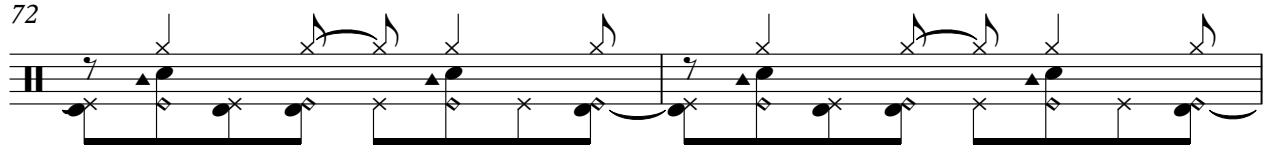

74

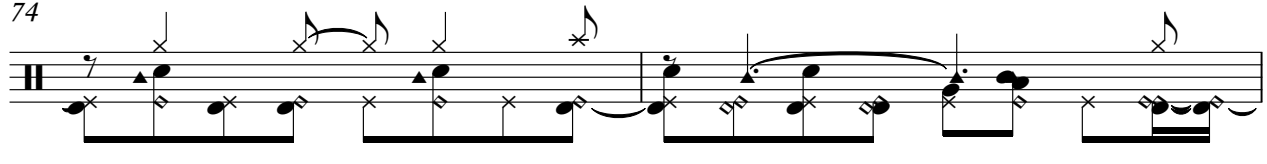

V.S.

Percussion

76

79

82

84

86

88

90

92

94

96

98

100

101

♩ = 112,000061

5

8

10

13

16

18

20

23

26

50

52

55

57

60

62

64

66

68

70

73

75

77

79

81

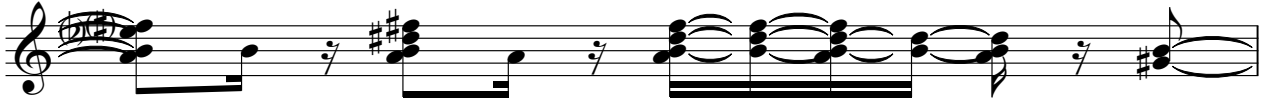

82

84

86

89

91

93

95

97

99

101

♩ = 112,000061

6

9

11

14

17

20

23

26

30

58

62

65

67

70

72

74

76

79

82

V.S.

85

87

90

92

95

98

101

Electric Bass

Leonardo - Voce Ainda Vai Voltar

♩ = 112,000061

6

9

13

18

22

26

30

32

34

V.S.

Electric Bass

37

39

42

45

48

50

53

55

58

61

Electric Bass

64

67

71

74

78

80

82

86

88

90

3

V.S.

4
92

Electric Bass

95

98

101

Viola

Leonardo - Voce Ainda Vai Voltar

♩ = 112,000061

2

6

9

14

18

23

26

31

35

39

V.S.

42

46

50

54

58

65

70

74

79

82

Leonardo - Voce Ainda Vai Voltar

Viola

♩ = 112,000061

adimusic@matrix.com.br

5

9

14

18

23

26

31

34

39

Viola

41

45

50

55

58

63

67

71

74

79

82

87

90

95

99
