

les - Unknown

♩ = 89,999954

Percussion

Electric Bass

♩ = 89,999954

Pad 1 (New Age)

Solo

4

Perc.

E. Bass

Pad 1

Solo

7

Perc.

E. Bass

Syn. Voice

Pad 1

Solo

10

Perc.

E. Bass

Syn. Voice

Pad 1

Solo

13

Bar. Tpt. Perc. E. Bass Syn. Voice Pad 1 Solo

16

Bar. Tpt. Perc. E. Bass Syn. Voice Pad 1 Solo

19

Bar. Tpt.

Perc.

E. Bass

Syn. Voice

Pad 1

Solo

21

Bar. Tpt.

Perc.

E. Bass

Syn. Voice

Pad 1

Solo

23

Bar. Tpt.

Perc.

E. Bass

Syn. Voice

Pad 1

Solo

25

Bar. Tpt.

Perc.

E. Bass

Syn. Voice

Pad 1

Solo

27

Bar. Tpt. Perc. E. Bass Syn. Voice Pad 1 Solo

29

Bar. Tpt. Perc. E. Bass Syn. Voice Pad 1 Solo

32

Bar. Tpt.

Perc.

E. Bass

Solo

35

Bar. Tpt.

Perc.

E. Bass

Syn. Voice

Pad 1

Solo

37

Bar. Tpt.

Perc.

E. Bass

Syn. Voice

Pad 1

Solo

39

Bar. Tpt.

Perc.

E. Bass

Syn. Voice

Pad 1

Solo

41

Bar. Tpt.

Perc.

E. Bass

Syn. Voice

Pad 1

Solo

43

Bar. Tpt.

Perc.

E. Bass

Syn. Voice

Pad 1

Solo

45

Bar. Tpt.

Perc.

E. Bass

Syn. Voice

Pad 1

Solo

47

Bar. Tpt.

Perc.

E. Bass

Syn. Voice

Pad 1

Solo

49

Bar. Tpt.

Perc.

E. Bass

Syn. Voice

Pad 1

Solo

52

Bar. Tpt.

Perc.

E. Bass

Solo

55

Bar. Tpt.

Perc.

E. Bass

Syn. Voice

Pad 1

Solo

57

Bar. Tpt.

Perc.

E. Bass

Syn. Voice

Pad 1

Solo

59

Bar. Tpt.

Perc.

E. Bass

Syn. Voice

Pad 1

Solo

61

Bar. Tpt.

Perc.

E. Bass

Syn. Voice

Pad 1

Solo

63

Bar. Tpt.

Perc.

E. Bass

Syn. Voice

Pad 1

Solo

65

Bar. Tpt.

Perc.

E. Bass

Syn. Voice

Pad 1

Solo

67

Bar. Tpt.

Perc.

E. Bass

Syn. Voice

Pad 1

Solo

69

Bar. Tpt.

Perc.

E. Bass

Syn. Voice

Pad 1

Solo

71

Bar. Tpt.

Perc.

E. Bass

Syn. Voice

Pad 1

Solo

73

Bar. Tpt.

Perc.

E. Bass

Syn. Voice

Pad 1

Solo

75

Bar. Tpt.

Perc.

E. Bass

Syn. Voice

Pad 1

Solo

77

Bar. Tpt.

Perc.

E. Bass

Syn. Voice

Pad 1

Solo

79

Bar. Tpt.

Perc.

E. Bass

Syn. Voice

Pad 1

Solo

81

Bar. Tpt.

Perc.

E. Bass

Syn. Voice

Pad 1

Solo

83

Bar. Tpt. Perc. E. Bass Syn. Voice Pad 1 Solo

85

Bar. Tpt. Perc. E. Bass Syn. Voice Pad 1 Solo

87

Bar. Tpt.

Perc.

E. Bass

Syn. Voice

Pad 1

Solo

89

Bar. Tpt.

Perc.

E. Bass

Syn. Voice

Pad 1

Solo

91

Bar. Tpt. Perc. E. Bass Syn. Voice Pad 1 Solo

93

Bar. Tpt. Perc. E. Bass Syn. Voice Solo

Baroque Trumpet

les - Unknown

♩ = 89,999954

14

17

21

25

29

33

36

39

42

46

V.S.

87

91

les - Unknown

Percussion

♩ = 89,999954

V.S.

44

48

52

56

60

64

68

72

76

80

Percussion

3

84

88

91

Electric Bass

les - Unknown

♩ = 89,999954

7

13

19

25

31

37

43

49

55

V.S.

61

67

73

79

85

90

Synth Voice

les - Unknown

♩ = 89,999954

6

12

16

20

24

28

4

36

43

47

49

4

55

63

67

71

75

79

83

87

91

Pad 1 (New Age)

les - Unknown

♩ = 89,999954

2

6

10

14

20

26

31

4

37

39

42

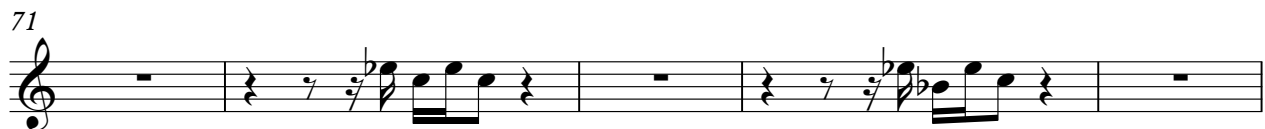

Pad 1 (New Age)

3

91

les - Unknown

Solo

♩ = 89,999954

5

9

13

17

21

25

29

33

36

V.S.

72

76

80

84

88

91

