

Les B B - Donne Moi Ma Chance

♩ = 134,000061

2

10

Batterie

Basse

Mélocdie

Clavier

13

Batterie

Basse

Mélocdie

Clavier

16

Batterie

Basse

Mélie

Clavier

19

Batterie

Basse

Mélie

Clavier

22

Batterie

Basse

Mélocle

Clavier

25

Batterie

Basse

Mélocle

Clavier

28

Batterie

Basse

Mélie

Clavier

31

Batterie

Basse

Mélie

Clavier

34

Batterie

Basse

Mélodie

Clavier

37

Batterie

Basse

Mélodie

Clavier

40

Batterie

Basse

Mélogdie

Clavier

43

Batterie

Basse

Mélogdie

Clavier

46

Batterie

Basse

Mélie

Clavier

49

Batterie

Basse

Mélie

Clavier

52

Batterie

Basse

Mélocdie

Clavier

55

Batterie

Basse

Mélocdie

Clavier

58

Batterie

Basse

Mélie

Clavier

61

Batterie

Basse

Mélie

Clavier

64

Batterie

Basse

Mélie

Clavier

67

Batterie

Basse

Mélie

Clavier

12

70

Batterie

Basse

Mélie

Clavier

73

Batterie

Basse

Mélie

Clavier

76

Batterie

Basse

Mélie

Clavier

79

Batterie

Basse

Mélie

Clavier

82

Batterie

Basse

Mélie

Clavier

85

Batterie

Guitare

Basse

Mélie

Clavier

88

Batterie

Guitare

Basse

Clavier

91

Batterie

Guitare

Basse

Clavier

94

Solo

Batterie

Guitare

Basse

Clavier

106

Batterie

Basse

Mélocdie

Clavier

109

Batterie

Basse

Mélocdie

Clavier

112

Batterie

Basse

Mélie

Clavier

115

Batterie

Basse

Mélie

Clavier

118

Batterie

Basse

Mélocdie

Clavier

121

Batterie

Basse

Mélocdie

Clavier

124

Batterie

Basse

Mélie

Clavier

127

Batterie

Basse

Mélie

Clavier

130

Batterie

Basse

Mélocle

Clavier

133

Batterie

Basse

Mélocle

Clavier

136

Batterie

Basse

Mélie

Clavier

138

Batterie

Basse

Mélie

Clavier

$\text{♩} = 183,000084$

Solo

Les B B - Donne Moi Ma Chance

♩ = 134,000061

95

3

100

103

34

♩ = 38,0000244

2

Les B B - Donne Moi Ma Chance

Batterie

♩ = 134,000061

V.S.

Batterie

41

45

49

53

57

61

65

69

73

77

81

85

89

93

97

101

105

109

113

117

V.S.

Batterie

121

125

129

133

136

Guitare

Les B B - Donne Moi Ma Chance

♩ = 134,000061

83

87

92

95

41

♩ = 38,00,000244

2

Les B B - Donne Moi Ma Chance

Basse

♩ = 134,000061

121

127

133

136

♩ = 38,000 244

Les B B - Donne Moi Ma Chance

Mélodie

♩ = 134,000061
10

14

19

24

30

36

41

46

52

57

V.S.

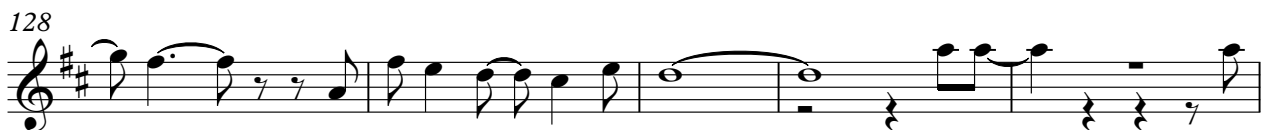
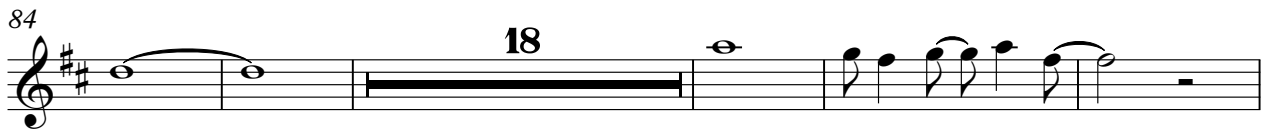
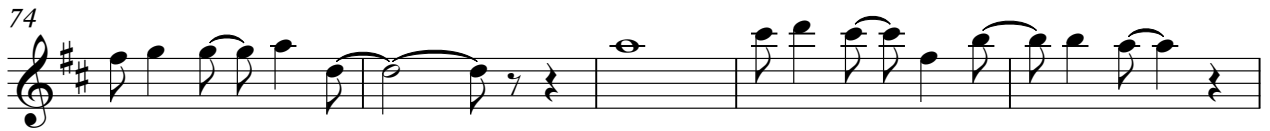
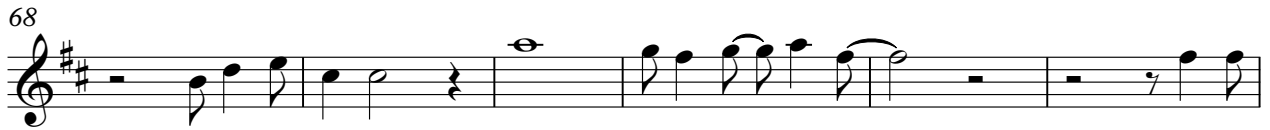

Les B B - Donne Moi Ma Chance

Clavier

♩ = 134,000061

6
10
14
18
22
26
30
34
38

V.S.

V.S.

122

126

130

134

137
