

Les Charlots - Merci Patron

00:00:03:00
1.1,00
Copyright © 1998 by Midi Service France

♩ = 123,999992

The musical score is arranged in a system with the following parts from top to bottom:

- Trompette**: Treble clef, 2/4 time signature. Starts with a rest, then plays a melodic line with eighth and quarter notes.
- Trombone**: Bass clef, 2/4 time signature. Starts with a rest, then plays a rhythmic line with eighth notes.
- Drums**: Drum set notation, 2/4 time signature. Features a steady eighth-note pattern starting at 07/10/98.
- Bells**: Treble clef, 2/4 time signature. Remains silent throughout the excerpt.
- Steel Gtr**: Treble clef, 2/4 time signature. Plays a rhythmic accompaniment with chords and eighth notes.
- El. Gtr**: Treble clef, 2/4 time signature. Remains silent throughout the excerpt.
- Basse**: Bass clef, 2/4 time signature. Plays a simple bass line with quarter notes.
- Choeurs**: Treble clef, 2/4 time signature. Remains silent throughout the excerpt.
- Chant**: Treble clef, 2/4 time signature. Remains silent throughout the excerpt.
- Cuivres**: Treble clef, 2/4 time signature. Starts with a rest, then plays a melodic line with eighth and quarter notes.
- Violons**: Bass clef, 2/4 time signature. Starts with a rest, then plays a melodic line with eighth and quarter notes.

Tempo markings: ♩ = 123,999992 (top) and ♩ = 123,999992 (bottom).

6

Trompette

Trombone

Drums

Steel Gtr

Basse

Cuivres

10

Trompette

Trombone

Drums

Steel Gtr

El.Gtr

Basse

Chant

Cuivres

Quandon ar rive a l'u si ne La gaie

14

Drums

Steel Gtr

El.Gtr

Basse

Chant

tř nous il lu mi ne L'i dře de faire nos huit heures

17 Polyphonie :24 notes

Drums

Steel Gtr

El.Gtr

Basse

Choeurs

Chant

Nous em plit tous de bon heur ah ah ah oui

21

Drums

Steel Gtr

El.Gtr

Basse

Choeurs

Chant

D'honneur et gale et joy eu se Nous courrons vers la poin

25

Drums

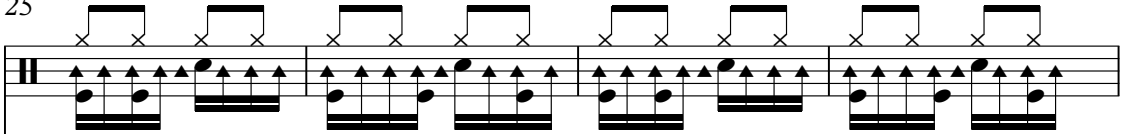

Steel Gtr

El. Gtr

Basse

Chant

teuse Letemps d'en fi ler nos bleus Et nous voi la tousheu reux

29

Trombone

Drums

Bells

Steel Gtr

El.Gtr

Basse

Chant

Violons

La y la

32

Trombone

Drums

Bells

Steel Gtr

El. Gtr

Basse

Choeurs

Chant

Violons

la y la y hey Mer ci pa tron

36

Trombone

Drums

Steel Gtr

El.Gtr

Basse

Choeurs

Chant

Mer ci pa tron

Cuivres

Violons

Detailed description of the musical score: The score is for page 8, measures 36-38. It features eight staves. The Trombone staff (bass clef) has a rhythmic pattern of eighth notes with slurs. The Drums staff shows a consistent drum pattern with snare and bass drum hits. The Steel Gtr and El. Gtr staves (treble clef) play chords with rhythmic patterns. The Basse staff (bass clef) has a simple bass line. The Choeurs staff (treble clef) has a melodic line with slurs. The Chant staff (treble clef) has a vocal line with the lyrics 'Mer ci pa tron' under the notes. The Cuivres staff (treble clef) has a sustained chord. The Violons staff (bass clef) has a sustained chord.

39

Trombone

Drums

Steel Gtr

El. Gtr

Basse

Choeurs

Chant

Quel plaisir de travail

Cuivres

Violons

42

Trompette

Trombone

Drums

Steel Gtr

El. Gtr

Basse

Choeurs

Chant

ler pour vous On est heu reux comme

Cuivres

Violons

45

Trompette

Trombone

Drums

Bells

Steel Gtr

El. Gtr

Basse

Choeurs

Chant

des fous Mer ci pa tron

Cuivres

Violons

48

Trombone

Drums

Bells

Steel Gtr

El. Gtr

Basse

Choeurs

Chant

Mer ci pa tron

Cuivres

Violons

51

Trombone

Drums

Bells

Steel Gtr

El. Gtr

Basse

Choeurs

Chant

Cuivres

Violons

Ce que vous faites i ci bas

Un jour dieu vous le ren dra.

58

Trompette

Trombone

Drums

Bells

Steel Gtr

El. Gtr

Basse

Choeurs

Chant

Cuivres

Violons

Quand on pense a tout l'ar

62

Drums

Steel Gtr

El. Gtr

Basse

Chant

gent Qu'au~~ans~~ de mois on vous prend Nous a vous tous un peu

66

Drums

Steel Gtr

El. Gtr

Basse

Choeurs

Chant

Violons

honte D'ktre aus si pris de nos comptes ah

69

Drums

Steel Gtr

El. Gtr

Basse

Choeurs

Chant

Violons

ah ah oui Tout le monde a la mai son

72

Drums

Steel Gtr

El. Gtr

Basse

Chant

Violons

Vous a dore a vec pas sion Vous k tes no tre bon

76

Drums

Steel Gtr

El. Gtr

Basse

Chant

Violons

an ge Et nous chan tons vos lou an ges

79

Trombone

Drums

Bells

Steel Gtr

El. Gtr

Basse

Chant

Violons

La y la la y la y hey

82

Trombone

Drums

Bells

Steel Gtr

El. Gtr

Basse

Choeurs

Chant

Cuivres

Violons

Mer ci pa tron

86

Trombone

Drums

Steel Gtr

El. Gtr

Basse

Choeurs

Chant

Mer ci pa tron Quel

Cuivres

Violons

89

Trombone

Drums

Steel Gtr

El. Gtr

Basse

Choeurs

Chant

plai sir de tra vail ler pour vous

Cuivres

Violons

92

Trompette

Trombone

Drums

Steel Gtr

El. Gtr

Basse

Choeurs

Chant

On est heu reux comme des fous

Cuivres

Violons

95

Trompette

Trombone

Drums

Bells

Steel Gtr

El. Gtr

Basse

Choeurs

Chant

Mer ci pa tron

Cuivres

Violons

98

Trombone

Drums

Bells

Steel Gtr

El. Gtr

Basse

Choeurs

Chant

Mer ci pa tron Ce

Cuivres

Violons

101

Trombone

Drums

Bells

Steel Gtr

El. Gtr

Basse

Choeurs

Chant

quevousfaites i ci bas Un jour

Cuivres

Violons

105

Trompette

Trombone

Drums

Bells

Steel Gtr

El. Gtr

Basse

Choeurs

Chant

dieu vous le ren dra.

Cuivres

Violons

108

Trompette

Trombone

Drums

Steel Gtr

El. Gtr

Basse

Chant

Mais en at ten dant ce jour Pourouprou

Cuivres

Violons

112

Drums

Steel Gtr

El. Gtr

Basse

Chant

ver notre a mour Nous voulons tous vous of frir Un peu de

116

Drums

Steel Gtr

El. Gtr

Basse

Choeurs

Chant

Violons

no tre plai sir ah ah ah ah ah oui Nous al lons

120

Drums

Steel Gtr

El. Gtr

Basse

Chant

Violons

chan ger de rφ les Vous i rez li mer la taule

123

Drums

Steel Gtr

El. Gtr

Basse

Chant

Violons

Et nous nous oc cu pe rons De vos en nuis de pa

127

Trombone

Drums

Bells

Steel Gtr

El. Gtr

Basse

Chant

tron. La y la la

Violons

130

Trombone

Drums

Bells

Steel Gtr

El. Gtr

Basse

Choeurs

Chant

Violons

y la y hey Nous s'rons pa trons

134

Trombone

Drums

Steel Gtr

El. Gtr

Basse

Choeurs

Chant

Cuivres

Violons

Nous s'rons pa trons

137

Trombone

Drums

Steel Gtr

El. Gtr

Basse

Choeurs

Chant

Cuivres

Violons

A vous l'plai sir de tra vail ler

140

Trompette

Trombone

Drums

Steel Gtr

El. Gtr

Basse

Choeurs

Chant

Cuivres

Violons

pour nous Vous s'rez heu reux comme

143

Trompette

Trombone

Drums

Bells

Steel Gtr

El. Gtr

Basse

Choeurs

Chant

Cuivres

Violons

un fou Nous s'rons pa trons

146

Trombone

Drums

Bells

Steel Gtr

El. Gtr

Basse

Choeurs

Chant

Cuivres

Violons

Nous s'rons ³pa trons

149

Trombone

Drums

Bells

Steel Gtr

El. Gtr

Basse

Choeurs

Chant

C'que vous a vez faitpounous

Cuivres

Violons

153

Trombone

Drums

Bells

Steel Gtr

El. Gtr

Basse

Choeurs

Chant

Cuivres

Violons

Nous le re fe rons pour vous

156

Trompette

Trombone

Drums

Bells

Steel Gtr

El. Gtr

Basse

Choeurs

Chant

Cuivres

Violons

La y la la y la y hey

160

Trombone

Drums

Steel Gtr

El. Gtr

Basse

Choeurs

Chant

Cuivres

Violons

La y la

166

Trombone

Drums

Steel Gtr

El. Gtr

Basse

Choeurs

Chant

Cuivres

Violons

y la la y la y hey

3

169

Trompette

Trombone

Drums

Steel Gtr

El. Gtr

Basse

Choeurs

Chant

Cuivres

Violons

La y la la

171

Trompette

Trombone

Drums

Steel Gtr

El. Gtr

Basse

Choeurs

Chant

Cuivres

Violons

y la y hey

3

Trompette

Les Charlots - Merci Patron

♩ = 123,999992

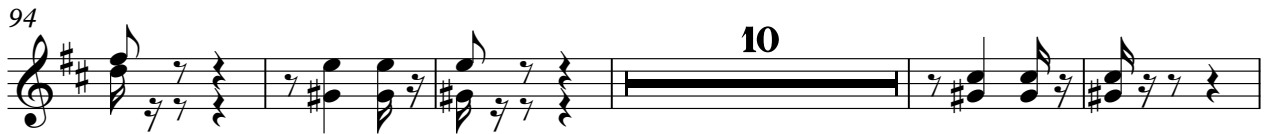
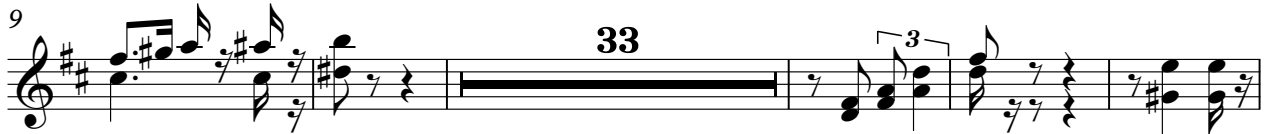

Trombone

Les Charlots - Merci Patron

♩ = 123,999992

8

32

38

44

50

56

80

86

92

98

104

109

20

133

139

145

151

157

163

168

Les Charlots - Merci Patron

Drums

♩ = 123,999992 07/10/98

9

14 Polyphonie :24 notes

19

24

29

36

44

52

60

65

70

75

80

88

96

104

111

116

121

126

132

140

148

156

161

166

170

Les Charlots - Merci Patron

Bells

♩ = 123,999992

29

34 12

51 3

59 21

84 12 3

103 21

129 12

145 3

153 17

© Vogue/Warner Chappell Music France - 71

♩ = 123,999992

58

64

70

76

82

88

93

98

103

107

113

119

125

131

137

142

147

152

156

161

V.S.

166

170

Les Charlots - Merci Patron

El.Gtr

♩ = 123,999992

9

15

21

27

35

41

47

53

59

65

71

77

85

91

97

103

109

115

121

127

135

141

147

153

159

165

169

Les Charlots - Merci Patron

Basse

♩ = 123,999992

11

19

27

35

43

51

59

67

75

83

91

99

107

115

123

132

140

148

156

164

169

Les Charlots - Merci Patron

Choeurs

♩ = 123,999992

16 12

35

43

51 9

68 12

86

94

102

108 9 12

© Vogue/Warner Chappell Music France - 71

132

140

148

157

166

Les Charlots - Merci Patron

Chant

$\text{♩} = 123,999992$

9

Quand arrive a l'u si ne Lagaie tñ nous il lu mi

15

ne L'idñe de faire nos hures Nourem plitouse boheur ah ah ah oui

21

D'hneurñ gale et joy eu sãNous couons vers la poin teuse L'empsd'en fi lemos

27

bleus Et nous voi la tousseux La y la la y la y hey Mer

35

ci pa tron Merci patron Quel plai sir de travail lerpouous

43

On esthereux comme desfous Merci patron Merci patron

51

Ce quevousfaites i cibas Unjour dievous le rendra.

© Vogue/Warner Chappell Music France - 71

60

Quand on pense a tout l'ar gent Qu'au xde mois vous prend Nous avons tous un peu

66

honte dans si prise nos comptes ah ah ah oui Tout le monde a la main son

72

Vous dore a ve pas sion Vous tes no tre on an ge Et ou han ton vo ou an ges

79

La y la la y la y hey Mer ci pa tron Merci pa ron

87

Quel plai sir de tra vail ler pour vous On est heu reux comme

94

des fous Mer ci pa tron Mer ci pa ron Ce que vous faites

102

i ci bas Un jour dieu vous le rendra. Mais en at

110

tant ce jour Pour vous ver notre moui Nous allons tous of frir Un peu de

116

no treplaisir ah ah ah ahah ahoui Nous allons changer de rϕ leVousi rez

122

li merla taule Enousous oc cu pe rons Deyos en nuisde pa tron. La

129

y la la y la yhey Nousrons patrons Nousrons

137

Avous l'plaisir de travailler pounous Vousreheux comme un fou

144

Nousrons patrons Nousrons C'que vousa vez faitous

152

Nouke re fe romous La y la la y la yhey

161

La y la la y la y hey La y la la

167

y la y hey La y la la y la y hey

Cuivres

Les Charlots - Merci Patron

♩ = 123,999992

9

40

49

59

92

101

109

142

151

3

2

Cuivres

161

169

Violons

Les Charlots - Merci Patron

♩ = 123,999992

27

32

41

51

60

8

77

84

95

102

8

Violons

117

127

133

144

153

163

168