

Limp Bizkit - Take A Look Around

♩ = 100,000000

Fretless Electric Bass

Fretless Electric Bass

4

P. S. Gtr.

E. Bass

E. Bass

E. Bass

7

P. S. Gtr.

E. Bass

E. Bass

E. Bass

10

Perc.

P. S. Gtr.

E. Bass

E. Bass

E. Bass

13

Perc.

P. S. Gtr.

E. Bass

E. Bass

E. Bass

15

Perc.

E. Bass

E. Bass

E. Bass

17

Perc. J. Gtr. E. Bass E. Bass E. Bass

19

Perc. J. Gtr. E. Bass E. Bass E. Bass

21

Perc. J. Gtr. E. Bass E. Bass E. Bass

23

25

27

30

Perc. J. Gtr. E. Bass E. Bass E. Bass

32

Perc. J. Gtr. E. Bass E. Bass E. Bass

34

Perc. J. Gtr. E. Bass E. Bass E. Bass

36

Perc.

J. Gtr.

E. Bass

E. Bass

E. Bass

38

Perc.

J. Gtr.

E. Gtr.

E. Gtr.

E. Gtr.

E. Bass

41

Perc.

E. Gtr.

E. Gtr.

E. Gtr.

E. Bass

44 7

Perc.

E. Gtr.

E. Bass

Organ

47

Perc.

E. Gtr.

E. Bass

Organ

49

Perc.

E. Gtr.

E. Gtr.

E. Gtr.

E. Bass

Organ

52

Perc.

E. Gtr.

E. Gtr.

E. Gtr.

E. Bass

Organ

54

56

58

60

62

64

66

Perc. J. Gtr. E. Bass E. Bass E. Bass

68

Perc. J. Gtr. E. Bass E. Bass E. Bass

70

Perc. J. Gtr. E. Bass E. Bass E. Bass

72

Perc.

J. Gtr.

E. Bass

E. Bass

E. Bass

74

Perc.

J. Gtr.

E. Gtr.

E. Gtr.

E. Gtr.

E. Bass

77

Perc.

E. Gtr.

E. Gtr.

E. Gtr.

E. Bass

80 13

Perc.

E. Gtr.
 T A B
 4 1 4 6 4 1 1 4 4 6 4 6 4 6 6 4 6 4 0 4 1 4 6 4 6 6 4 1 4 6
 4 6 4 6 4 6 6 4 6 2 4 4 6 4 6 4 6 6 4 6 4 5 4 6 4 6 4 6 6 4 6 2 4

E. Gtr.
 T A B
 4 6 4 6 4 6 6 4 1 4 6 4 6 4 1 1 1 4 0 4 6 4 6 4 6 6 4 1 4 6
 4 6 4 6 4 6 6 4 6 2 4 4 6 4 6 4 6 6 4 6 4 5 4 6 4 6 4 6 6 4 6 2 4

E. Gtr.
 T A B
 4 6 4 6 4 6 6 4 6 4 6 4 6 0 4 1 4 6 4 6 6 4 1 4 6
 4 6 4 6 4 6 6 4 6 2 4 4 6 4 6 4 6 6 4 6 4 5 4 6 4 6 4 6 6 4 6 2 4

E. Bass

Organ

83

Perc.

E. Gtr.
 T A B
 6 4 6 4 6 4 6 6 4 6 4 0 0 4 6 4 6 4 6 6 4 1 4 6
 4 4 4 6 4 6 4 6 6 4 6 4 5 5 6 4 6 4 6 6 4 6 2 4

E. Gtr.
 T A B
 6 4 6 4 6 4 6 6 4 6 4 0 0 4 6 4 6 4 6 6 4 1 4 6
 4 6 4 6 4 6 6 4 6 4 5 5 6 4 6 4 6 6 4 6 2 4

E. Gtr.
 T A B
 6 4 6 4 6 4 6 6 4 6 4 0 4 6 4 6 4 6 6 4 1 4 6
 4 6 4 6 4 6 6 4 6 4 5 4 6 4 6 4 6 6 4 6 2 4

E. Bass

Organ

85

Perc.

E. Gtr.

E. Gtr.

E. Gtr.

E. Bass

Organ

88

$\text{♩} = 200,000000$

Perc.

E. Gtr.

E. Gtr.

E. Gtr.

E. Bass

Organ

91

Perc.

E. Gtr.

E. Gtr.

E. Gtr.

E. Bass

Organ

94

Perc.

E. Bass

E. Bass

E. Bass

97

Perc.

E. Bass

E. Bass

E. Bass

100

Perc. 
E. Bass 
E. Bass 
E. Bass 

103

Perc. 
E. Bass 
E. Bass 
E. Bass 

105

Perc. 
E. Bass 
E. Bass 
E. Bass 

107

Perc. 
E. Bass 
E. Bass 
E. Bass 

109

111

113

115 ♩ = 100,000000

Perc.

E. Gtr. TAB

E. Gtr. TAB

E. Gtr. TAB

E. Bass

E. Bass

E. Bass

Organ

118

Perc.

E. Gtr. TAB

E. Gtr. TAB

E. Gtr. TAB

E. Bass

Organ

121 19

Perc.

E. Gtr.

E. Bass

Organ

124

Perc.

E. Gtr.

E. Bass

Organ

126

Perc. J. Gtr. E. Bass E. Bass E. Bass

128

Perc. J. Gtr. E. Bass E. Bass E. Bass

130

Perc. J. Gtr. E. Bass E. Bass E. Bass

132

134

136

FX 1

FX 1 staff for measures 136-137. It contains two notes with effects symbols.

138

Perc.

J. Gtr.

E. Bass

E. Bass

E. Bass

FX 1

140

Perc.

J. Gtr.

E. Bass

E. Bass

E. Bass

FX 1

142

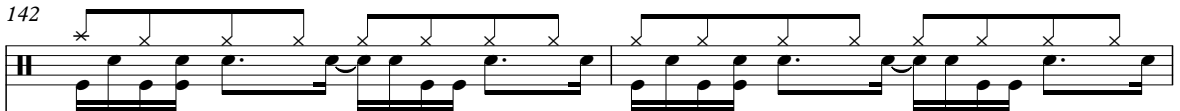
Perc. 

J. Gtr. 

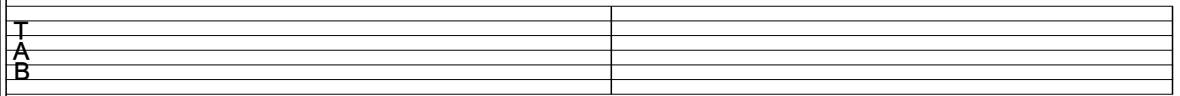
E. Gtr. 

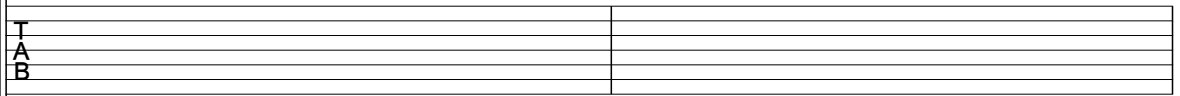
E. Gtr. 

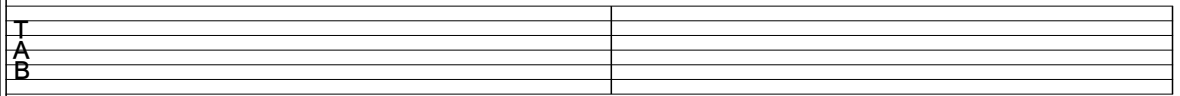
E. Gtr. 

P. S. Gtr. 

E. Bass 

E. Bass 

E. Bass 

Organ 

FX 1 

144

- Perc.**: A drum set part with a double bar line at the beginning, indicating a rest.
- J. Gtr.**: A lead guitar part in treble clef with a key signature of one flat. It features a melodic line with eighth and sixteenth notes, including a triplet of eighth notes and a quarter note with a slur.
- E. Gtr.**: Three electric guitar parts, each with a treble clef and a key signature of one flat. The first two are labeled 'T', 'A', and 'B' vertically, indicating different guitar tracks. All three parts are currently empty.
- P. S. Gtr.**: A piano guitar part in treble clef, currently empty.
- E. Bass**: Three electric bass parts in bass clef, currently empty.
- Organ**: An organ part in treble clef, currently empty.
- FX 1**: A special effects part in treble clef, currently empty.

Limp Bizkit - Take A Look Around

Percussion

♩ = 100,000000
9

12

15

18

21

24

27

30

33

36

V.S.

Percussion

39

43

46

49

52

55

58

3

63

66

69

Percussion

72

75

79

82

85

88

91

94

97

100

103

106

109

112

115

118

121

124

127

130

133

136

139

142

144

♩ = 100,000000

17

20

22

24

27

3

32

34

36

38

19

Jazz Guitar

58

60

62

64

66

68

70

72

75

126

♩ = 200,000000

♩ = 100,000000

15

27

9

Jazz Guitar

128

130

132

134

136

138

140

142

144

146

Limp Bizkit - Take A Look Around

7-string Electric Guitar

♩ = 100,000000

37

E			
B			
G			
D			
A			
E			
A			

40

T			
A	1	1	1 4 6
B	4 4 6 4	4	2 4
	4 6 4 6 4 6 6 4 6	4 6 4 6 4 6 6 4 6	4 6 4 6 4 6 6 4 6

43

T			
A		1	1 1 1 4 6
B	4 6 4 6 4 6 6 4 6	4	2 4
	4 6 4 6 4 6 6 4 6	4 6 4 6 4 6 6 4 6	4 6 4 6 4 6 6 4 6

46

T			
A	1	1 4 6	6
B	4 4 6 4 6 6 4	2 4	4
	4 6 4 6 4 6 6 4 6	4 6 4 6 4 6 6 4 6	4 6 4 6 4 6 6 4 6

49

T			
A	1	1 4 6	6
B	4 6 4 4 6 6 4	2 4	4
	4 6 4 6 4 6 6 4 6	4 6 4 6 4 6 6 4 6	4 6 4 6 4 6 6 4 6

52

20

T			
A	0	1 4 6	0
B	4 6 4 6 4 6 6 4	2 4	4
	5 6 4 6 4 6 6 4 6	4 6 4 6 4 6 6 4 6	4 6 4 6 4 6 6 4 6

74

T			
A	1	1 4 6	0
B	4 4 4 6 6 4	2 4	4
	4 6 4 6 4 6 6 4 6	4 6 4 6 4 6 6 4 6	4 6 4 6 4 6 6 4 6

77

T			
A		1 1 1 4 6	0
B	4 6 4 6 4 6 6 4 6	2 4	4
	4 6 4 6 4 6 6 4 6	4 6 4 6 4 6 6 4 6	4 6 4 6 4 6 6 4 6

80

T			
A	1	1 4 6	0
B	4 4 4 6 6 4	2 4	4
	4 6 4 6 4 6 6 4 6	4 6 4 6 4 6 6 4 6	4 6 4 6 4 6 6 4 6

83

T			
A	6	0	1 4 6
B	4 6 4 6 4 6 6 4 6	4	2 4
	4 6 4 6 4 6 6 4 6	5 6 4 6 4 6 6 4 6	4 6 4 6 4 6 6 4 6

V.S.

T			
A	4 1 4 6 4 6 6 4 1 4 6	6 4 6 4 6 4 6 6 4 6 4 0	0 4 6 4 6 4 6 6 4 1 4 6
B	4 6 4 6 4 6 6 4 6 2 4	4 4 6 4 6 4 6 6 4 6 4 5	5 6 4 6 4 6 6 4 6 2 4
			?

89

♩ = 200,000000

T			
A	4 6 4 1 4 1 1 4 1 4 0		
B	4 6 4 6 4 6 6 4 6 4 5	6 6 6 2 4	6 6 6 4 5

92

23

♩ = 100,000000

T			
A			
B	6 6 6 2 4	6 6 6 4 5	4

118

T			
A	4 1 4 6 4 6 6 4 1 4 6	6 4 6 4 6 4 6 6 4 6 4 0	0 4 6 4 6 4 6 6 4 1 4 6
B	4 6 4 6 4 6 6 4 6 2 4	4 4 6 4 6 4 6 6 4 6 4 5	5 6 4 6 4 6 6 4 6 2 4
			?

121

T			
A	4 6 4 1 4 6 6 4 1 4 0	4 1 4 6 4 6 6 4 1 4 6	6 4 6 4 6 4 6 6 4 6 4 0
B	4 6 4 6 4 6 6 4 6 4 5	4 6 4 6 4 6 6 4 6 2 4	4 4 6 4 6 4 6 6 4 6 4 5

124

T			
A	0 4 6 4 6 4 6 6 4 1 4 6	4 6 4 1 4 1 1 4 1 4 0	
B	5 6 4 6 4 6 6 4 6 2 4	4 6 4 6 4 6 6 4 6 4 5	
	?		

126

16

2

T							
A	-----					-----	
B	-----					-----	

Limp Bizkit - Take A Look Around

7-string Electric Guitar

♩ = 100,000000

37

E			
B			
G			
D			
A			
E			
A			

40

T			
A			
B			

43

T			
A			
B			

46

T			
A			
B			

49

T			
A			
B			

52

20

T			
A			
B			

74

T			
A			
B			

77

T			
A			
B			

80

T			
A			
B			

83

T			
A			
B			

V.S.

T			
A	4 6 4 6 4 6 6 4 1 4 6	6 4 6 4 6 4 6 6 4 6 4 0	0 4 6 4 6 4 6 6 4 1 4 6
B	4 6 4 6 4 6 6 4 6 2 4	4 6 4 6 4 6 6 4 6 4 5	5 6 4 6 4 6 6 4 6 2 4
			?

89

♩ = 200,000000

T			
A	4 6 4 6 4 6 6 4 6 4 0		
B	4 6 4 6 4 6 6 4 6 4 5	6 6 6 2 4	6 6 6 4 5

92

23

♩ = 100,000000

T			
A			
B	6 6 6 2 4	6 6 6 4 5	4

118

T			
A	0 4 6 4 6 4 6 6 4 1 4 6	6 4 6 4 6 4 6 6 4 6 4 0	0 4 6 4 6 4 6 6 4 1 4 6
B	4 6 4 6 4 6 6 4 6 2 4	4 6 4 6 4 6 6 4 6 4 5	5 6 4 6 4 6 6 4 6 2 4
	?		?

121

T			
A	4 6 4 6 4 6 6 4 6 4 0	4 6 4 6 4 6 6 4 1 4 6	6 4 6 4 6 4 6 6 4 6 4 0
B	4 6 4 6 4 6 6 4 6 4 5	4 6 4 6 4 6 6 4 6 2 4	4 6 4 6 4 6 6 4 6 4 5

124

T		
A	0 4 6 4 6 4 6 6 4 1 4 6	4 6 4 6 4 6 6 4 6 4 0
B	5 6 4 6 4 6 6 4 6 2 4	4 6 4 6 4 6 6 4 6 4 5
	?	

126

16

2

T							
A	-----					-----	
B	-----					-----	

Limp Bizkit - Take A Look Around

7-string Electric Guitar

♩ = 100,000000

37

E			
B			
G			
D			
A			
E			
A			

40

T			
A			
B			

43

T			
A			
B			

46

T			
A			
B			

49

T			
A			
B			

52

20

T			
A			
B			

74

T			
A			
B			

77

T			
A			
B			

80

T			
A			
B			

83

T			
A			
B			

V.S.

T			
A	4 1 4 6 4 6 6 4 1 4 6	6 4 6 4 6 4 6 6 4 6 4 0	4 6 4 6 4 6 6 4 1 4 6
B	4 6 4 6 4 6 6 4 6 2 4	4 4 6 4 6 4 6 6 4 6 4 5	4 6 4 6 4 6 6 4 6 2 4

89

♩ = 200,000000

T			
A	4 6 4 1 4 1 1 4 1 4 0		
B	4 6 4 6 4 6 6 4 6 4 5	6 6 6 2 4	6 6 6 4 5

92

23

♩ = 100,000000

T			
A			
B	6 6 6 2 4	6 6 6 4 5	4

118

T			
A	4 1 4 6 4 6 6 4 1 4 6	6 4 6 4 6 4 6 6 4 6 4 0	4 6 4 6 4 6 6 4 1 4 6
B	4 6 4 6 4 6 6 4 6 2 4	4 4 6 4 6 4 6 6 4 6 4 5	4 6 4 6 4 6 6 4 6 2 4

121

T			
A	4 6 4 1 4 1 1 4 1 4 0	4 1 4 6 4 6 6 4 1 4 6	6 4 6 4 6 4 6 6 4 6 4 0
B	4 6 4 6 4 6 6 4 6 4 5	4 6 4 6 4 6 6 4 6 2 4	4 4 6 4 6 4 6 6 4 6 4 5

124

T			
A	4 6 4 6 4 6 6 4 1 4 6	4 6 4 1 4 1 1 4 1 4 0	
B	4 6 4 6 4 6 6 4 6 2 4	4 6 4 6 4 6 6 4 6 4 5	

126

16

2

T							
A	-----					-----	
B	-----					-----	

Pedal Steel Guitar

Limp Bizkit - Take A Look Around

♩ = 100,000000

5

10

12

26

30

♩ = 200,000000

60

5/4

27

4/4

♩ = 100,000000

117

25

2

Fretless Electric Bass

Limp Bizkit - Take A Look Around

♩ = 100,000000

V.S.

32

35

38

16

56

59

62

65

68

71

74

16

♩ = 200,000000

4

96

100

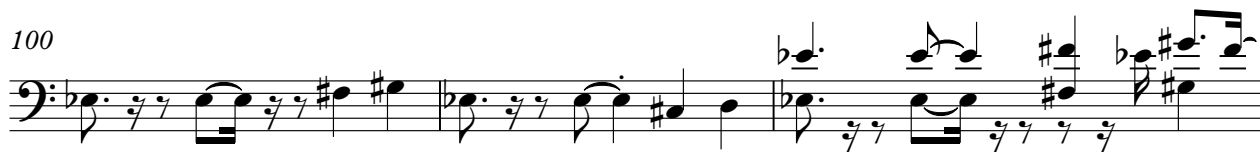

103

106

109

112

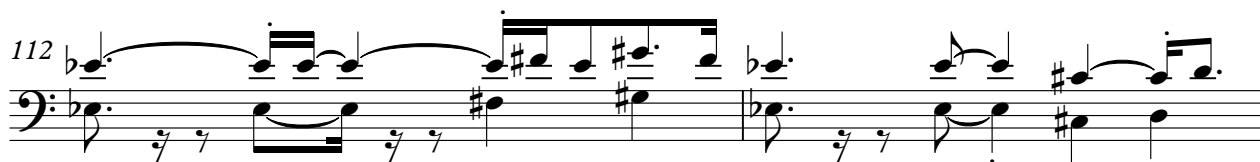

114

116

8

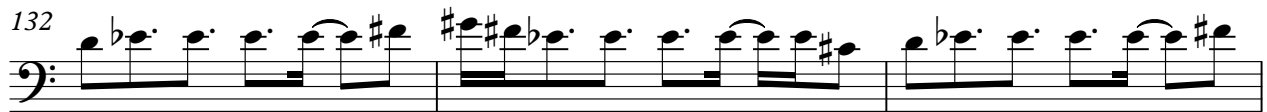

$\text{♩} = 100,000000$

Fretless Electric Bass

32

35

38 **16**

56

59

62

65

68

71

74 **16** $\text{♩} = 200,000,000$ **4**

96

99

102

104

106

108

110

112

114

116

Fretless Electric Bass

Limp Bizkit - Take A Look Around

♩ = 100,000000

5

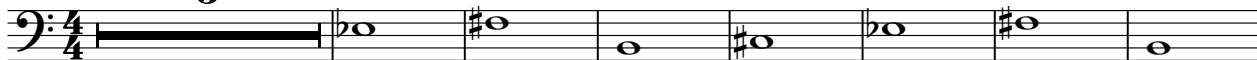

13

16

18

20

22

24

29

32

34

V.S.

36

39

46

49

52

55

57

59

61

63

65

67

69

71

73

77

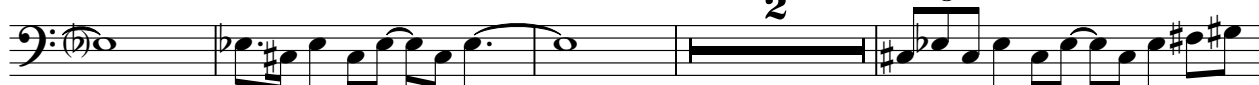

83

86

89

♩ = 200,000000

92

V.S.

96

100

103

106

109

112

115

♩ = 100,000000

119

122

125

128

130

132

134

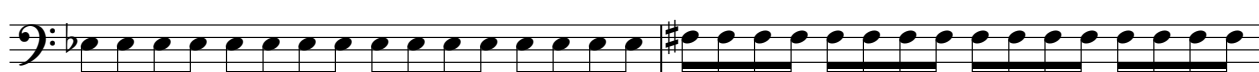

136

138

140

142

144

♩ = 100,000000

45

45

47

49

51

53

28

82

84

86

88

90 ♩ = 200,000000

93

♩ = 100,000000

118

120

122

124

126

Limp Bizkit - Take A Look Around

FX 1 (Rain)

♩ = 100,000000

53

B \flat F \sharp G A \flat

58

♩ = 200,000000

♩ = 100,000000

32 27 17

B \flat

135

F \sharp G A \flat B \flat F \sharp G

141

2

F \sharp B \flat F \sharp G F \sharp