

6

Perc.

E. Gtr.

E. Bass

Band.

Band.

Band.

Vln.

Vla.

10

Perc. E. Gtr. E. Bass Band Band Band Vln. Vla.

14

Perc.

E. Gtr.

E. Bass

Band.

Band.

Band.

Vln.

Vla.

17

- Perc.**: Features a steady eighth-note bass line and a series of eighth-note chords in the right hand, marked with 'x' symbols.
- E. Gtr.**: Plays a series of chords in the right hand, with a rhythmic pattern of eighth notes and rests.
- E. Bass**: Provides a melodic bass line with eighth notes and rests.
- Band.**: Consists of five staves. The top two staves have mostly rests. The bottom three staves play chords and melodic lines, with some staves featuring a consistent eighth-note rhythmic pattern.
- Vln.**: Plays a melodic line with eighth notes and rests, including some accidentals.
- Vla.**: Plays a melodic line with eighth notes and rests, including some accidentals.

26

30

Perc.

E. Gtr.

E. Bass

Band.

Band.

Band.

Vln.

Vla.

34

37

Perc.

E. Gtr.

E. Bass

Band.

Band.

Band.

Band.

Band.

Vln.

Vln.

Vla.

42

45

Perc.

E. Gtr.

E. Bass

Band.

Band.

Band.

Band.

Band.

Vln.

49

Perc.

E. Gtr.

E. Bass

Band.

Band.

Band.

Vln.

53

Perc.

E. Gtr.

E. Bass

Band.

Band.

Band.

Band.

Band.

Vln.

Vln.

57

62

Perc. E. Gtr. E. Bass Band. Band. Band. Band. Vln. Vla.

66

Perc.

E. Gtr.

E. Bass

Band.

Band.

Band.

Band.

Band.

Vln.

Vla.

70

Perc.

E. Gtr.

E. Bass

Band.

Band.

Band.

Band.

Band.

Band.

Vln.

Vln.

Vla.

74

Perc.

E. Gtr.

E. Bass

Band.

Band.

Band.

Band.

Band.

Vln.

Vln.

Vla.

78

Perc.

E. Gtr.

E. Bass

Band.

Band.

Band.

Band.

Band.

Vln.

82

Perc. E. Gtr. E. Bass Band Band Band Band Vln.

86

90

95

Perc. E. Gtr. E. Bass Band. Band. Band. Band. Band. Vln. Vla.

99

Perc. E. Gtr. E. Bass Band. Band. Band. Band. Band. Vln. Vla.

103

Perc. E. Gtr. E. Bass Band. Band. Band. Band. Band. Vln. Vla.

107

111

Perc. E. Gtr. E. Bass Band. Band. Band. Vln. Vla.

115

Perc. E. Gtr. E. Bass Band Band Band Vln. Vla.

119

Perc.

E. Gtr.

E. Bass

Band.

Band.

Band.

Vln.

Vla.

122

Perc.

E. Gtr.

E. Bass

Band.

Band.

Band.

Vln.

Vla.

125

Perc. E. Gtr. E. Bass Band Band Band Band Vln. Vla.

130

134

Perc. E. Gtr. E. Bass Band Band Band Band Band Vln.

137

140

Perc.

E. Gtr.

E. Bass

Band.

Band.

Band.

Band.

Band.

Vln.

143

147

Perc. E. Gtr. E. Bass Band. Band. Band. Band. Band. Vln. Vla.

151

155

158

162

Perc. E. Gtr. E. Bass Band. Band. Band. Band. Band. Vln. Vla.

166

Perc. E. Gtr. E. Bass Band. Band. Band. Band. Band. Vln. Vla.

170

Perc. E. Gtr. E. Bass Band. Band. Band. Band. Band. Vln. Vla.

174

Perc. E. Gtr. E. Bass Band. Band. Band. Band. Band. Vln. Vla.

177

Perc.

E. Gtr.

E. Bass

Band.

Band.

Band.

Band.

Band.

Vln.

Vln.

Vla.

181

Perc.

Band.

Band.

Vln.

185

Perc.

Vln.

189

Perc.

Band.

Band.

Vln.

193

Perc. E. Gtr. E. Bass Band. Band. Band. Band. Band. Vln. Vln. Vla.

197

200

Perc. E. Gtr. E. Bass Band. Band. Band. Band. Band. Vln. Vla.

203

Perc. E. Gtr. E. Bass Band Band Band Band Vln. Vla.

207

Perc. E. Gtr. E. Bass Band Band Band Band Vln. Vla.

211

Perc. E. Gtr. E. Bass Band. Band. Band. Vln. Vla.

214

Perc.

E. Gtr.

E. Bass

Band.

Band.

Band.

Vln.

Vln.

Vla.

Lincoln e Lenon - Na Palma da Mao

Percussion

♩ = 143,000137

4

11

19

27

35

43

51

59

67

75

V.S.

83

91

99

107

115

123

131

139

147

155

163

171

179

187

195

203

210

Electric Guitar

Lincoln e Lenon - Na Palma da Mao

♩ = 143,000137

3

10

16

23

29

35

42

48

53

2

2

2

59

65

71

78

84

90

97

103

109

115

121

127

134

140

147

153

159

165

171

176

195

201

207

212

Lincoln e Lenon - Na Palma da Mao

Electric Bass

♩ = 143,000137

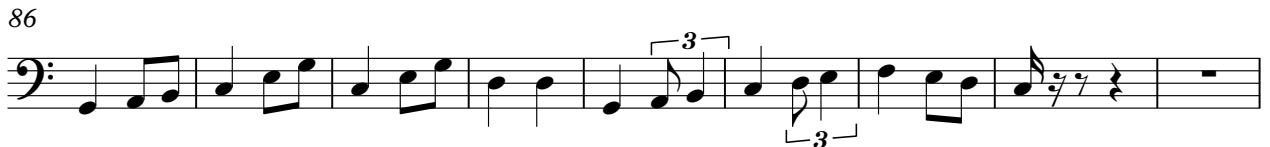

95

105

114

123

132

142

151

160

169

178

15

200

209

Lincoln e Lenon - Na Palma da Mao

Bandoneon

♩ = 143,000137

3

9

16

21

39

62

78

93

3 2 7

3 2 8 5

4 2 2

5 3

2 2 2 4 4 2

Bandoneon

110

116

122

127

144

164

192

211

215

Lincoln e Lenon - Na Palma da Mao

Bandoneon

♩ = 143,000137

110

116

122

128

148

172

198

213

Lincoln e Lenon - Na Palma da Mao

Bandoneon

♩ = 143,000137

22

28

34

39

45

51

55

59

66

72

78

84

90

97

104

109

19

132

138

144

151

157

163

169

175

180

14

14

198

203

207

3

8

Lincoln e Lenon - Na Palma da Mao

Bandoneon

♩ = 143,000137

22

28

34

39

45

51

55

109

19

132

138

144

151

157

163

V.S.

169

175

180

14

198

203

207

8

Lincoln e Lenon - Na Palma da Mao

Bandoneon

♩ = 143,000137

4

10

16

22

28

34

40

46

52

55

59

65

71

77

83

89

96

102

108

114

120

126

132

138

143

149

155

161

167

173

V.S.

179

16

3

199

205

3

211

Violin

Lincoln e Lenon - Na Palma da Mao

♩ = 143,000137

36 15

55

15

75

15

94

49

146

32 14

194

19

Lincoln e Lenon - Na Palma da Mao

Violin

♩ = 143,000137

4

9

13

17

23

27

31

35

2

85

89

95

99

103

107

111

115

119

123

171

175

179

183

187

191

195

199

203

207

V.S.

211

3

Viola

Lincoln e Lenon - Na Palma da Mao

♩ = 143,000137

4

15

26

38

19

66

76

19

104

116

124

19

147

159

171

180

205

212

