

Lionel Richie - Hello 1

♩ = 69,000412

WHISTLE

FR.HORN

DRUMS

VIBRAPHONE

JAZZ GTR

JAZZ GTR

CLEAN GTR

ACOU BASS

E.PIANO 1

MT TRUMPET

FANTASIA

STRINGS

A.PIANO 1

♩ = 69,000412

DRUMS

VIBRAPHONE

E.PIANO 1

FANTASIA

A.PIANO 1

WHISTLE

DRUMS

CLEAN GTR

E.PIANO 1

FANTASIA

STRINGS

A.PIANO 1

6 3

WHISTLE

DRUMS

JAZZ GTR

CLEAN GTR

E.PIANO 1

MT TRUMPET

FANTASIA

STRINGS

A.PIANO 1

7

DRUMS

VIBRAPHONE

JAZZ GTR

E.PIANO 1

MT TRUMPET

FANTASIA

A.PIANO 1

9

WHISTLE

DRUMS

VIBRAPHONE

JAZZ GTR

E.PIANO 1

A.PIANO 1

11

DRUMS

VIBRAPHONE

JAZZ GTR

CLEAN GTR

ACOU BASS

STRINGS

A.PIANO 1

15

DRUMS

VIBRAPHONE

JAZZ GTR

CLEAN GTR

ACOU BASS

STRINGS

A.PIANO 1

18

DRUMS

VIBRAPHONE

JAZZ GTR

CLEAN GTR

ACOU BASS

STRINGS

A.PIANO 1

21

DRUMS

VIBRAPHONE

JAZZ GTR

CLEAN GTR

ACOU BASS

STRINGS

A.PIANO 1

23

DRUMS

VIBRAPHONE

JAZZ GTR

CLEAN GTR

ACOU BASS

E.PIANO 1

FANTASIA

STRINGS

A.PIANO 1

24

DRUMS

VIBRAPHONE

ACOU BASS

E.PIANO 1

FANTASIA

STRINGS

A.PIANO 1

25

WHISTLE

DRUMS

ACOU BASS

E.PIANO 1

FANTASIA

STRINGS

A.PIANO 1

26

WHISTLE

DRUMS

JAZZ GTR

ACOU BASS

E.PIANO 1

MT TRUMPET

FANTASIA

STRINGS

A.PIANO 1

27

DRUMS

VIBRAPHONE

JAZZ GTR

CLEAN GTR

ACOU BASS

E.PIANO 1

MT TRUMPET

FANTASIA

A.PIANO 1

29

WHISTLE

DRUMS

VIBRAPHONE

JAZZ GTR

CLEAN GTR

ACOU BASS

E.PIANO 1

A.PIANO 1

30

WHISTLE

DRUMS

VIBRAPHONE

JAZZ GTR

CLEAN GTR

ACOU BASS

STRINGS

A.PIANO 1

32

WHISTLE

DRUMS

VIBRAPHONE

JAZZ GTR

CLEAN GTR

ACOU BASS

E.PIANO 1

STRINGS

A.PIANO 1

33 ⁶

WHISTLE

DRUMS

VIBRAPHONE

JAZZ GTR

CLEAN GTR

ACOU BASS

STRINGS

A.PIANO 1

35

DRUMS

VIBRAPHONE

JAZZ GTR

CLEAN GTR

ACOU BASS

STRINGS

A.PIANO 1

37

FR.HORN
DRUMS
JAZZ GTR
CLEAN GTR
ACOU BASS
STRINGS
A.PIANO 1

39

FR.HORN
DRUMS
JAZZ GTR
CLEAN GTR
ACOU BASS
STRINGS
A.PIANO 1

41

FR.HORN
DRUMS
JAZZ GTR
CLEAN GTR
ACOU BASS
STRINGS
A.PIANO 1

43

FR.HORN
DRUMS
JAZZ GTR
CLEAN GTR
ACOU BASS
E.PIANO 1
FANTASIA
STRINGS
A.PIANO 1

44

DRUMS

ACOU BASS

E.PIANO 1

FANTASIA

STRINGS

A.PIANO 1

45

WHISTLE

DRUMS

ACOU BASS

E.PIANO 1

FANTASIA

STRINGS

A.PIANO 1

46

WHISTLE

DRUMS

JAZZ GTR

ACOU BASS

E.PIANO 1

MT TRUMPET

FANTASIA

STRINGS

A.PIANO 1

47

FR.HORN

DRUMS

VIBRAPHONE

JAZZ GTR

CLEAN GTR

ACOU BASS

E.PIANO 1

MT TRUMPET

FANTASIA

A.PIANO 1

49

WHISTLE

DRUMS

VIBRAPHONE

JAZZ GTR

CLEAN GTR

ACOU BASS

E.PIANO 1

A.PIANO 1

50

WHISTLE

DRUMS

VIBRAPHONE

JAZZ GTR

CLEAN GTR

ACOU BASS

MT TRUMPET

A.PIANO 1

52

WHISTLE

DRUMS

VIBRAPHONE

JAZZ GTR

JAZZ GTR

CLEAN GTR

ACOU BASS

E.PIANO 1

STRINGS

A.PIANO 1

53

WHISTLE

DRUMS

VIBRAPHONE

JAZZ GTR

JAZZ GTR

ACOU BASS

STRINGS

A.PIANO 1

61

FR.HORN
DRUMS
JAZZ GTR
ACOU BASS
STRINGS
A.PIANO 1

63

FR.HORN
DRUMS
JAZZ GTR
CLEAN GTR
ACOU BASS
FANTASIA
STRINGS
A.PIANO 1

64

FR.HORN

DRUMS

JAZZ GTR

CLEAN GTR

ACOU BASS

FANTASIA

STRINGS

A.PIANO 1

65

FR.HORN

DRUMS

CLEAN GTR

ACOU BASS

FANTASIA

STRINGS

A.PIANO 1

68

STRINGS

A.PIANO 1

78

STRINGS

A.PIANO 1

WHISTLE

Lionel Richie - Hello 1

♩ = 69,000412

4 3 2

9 6 6 14

25 3 2

29 6 6 6

33 6 11 3

46 2 6 6

50 6

53 6 33

♩ = 69,000412

37

41

3 **11**

59

63

21

DRUMS

Lionel Richie - Hello 1

♩ = 69,000412

2

8

14

18

23

27

31

35

38

42

V.S.

DRUMS

46

49

52

55

58

61

64

VIBRAPHONE

Lionel Richie - Hello 1

♩ = 69,000412

2

9

14

19

24

31

36

51

54

2

32

JAZZ GTR

Lionel Richie - Hello 1

♩ = 69,000412

5

9

13

17

20

24

2

30

3

34

37

3

40

V.S.

2

JAZZ GTR

44

8

3

55

3

3

58

61

63

22

♩ = 69,000412

45

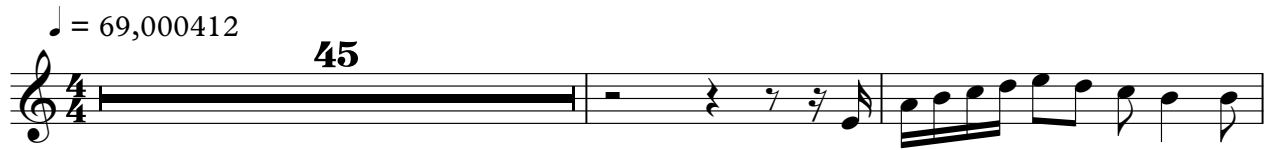

48

51

54

31

♩ = 69,000412

2

CLEAN GTR

63

21

A single staff of music in bass clef, containing measure 21. The measure is divided into two parts by a double bar line. The first part consists of a sequence of notes: a half note G2, a quarter note A2, a quarter note B2, a quarter note C3, a quarter note D3, a quarter note E3, a quarter note F3, and a quarter note G3. The second part consists of a whole note G2.

E.PIANO 1

Lionel Richie - Hello 1

♩ = 69,000412

2

6

6

9

6

13

23

28

6

6

30

2

6

6

33

10

3

46

6

49

6

2

2

E.PIANO 1

52

6

6

6

7

7

53

34

MT TRUMPET

Lionel Richie - Hello 1

♩ = 69,000412

5 6 18

26

18 3

47

2 36

FANTASIA

Lionel Richie - Hello 1

♩ = 69,000412

2

3

4

5

6

7

15

23

24

25

26

V.S.

27 **15**

43

44

45

46

47 **15**

63

64

65

66 **21**

STRINGS

Lionel Richie - Hello 1

♩ = 69,000412

2 2 5

14

19

25 4

35 3

38 3 3

40 3 3

43 5

2

STRINGS

52

56

59

62

66

75

81

Lionel Richie - Hello 1

A.PIANO 1

♩ = 69,000412

2

8

14

20

25

31

37

42

47

53

V.S.

58

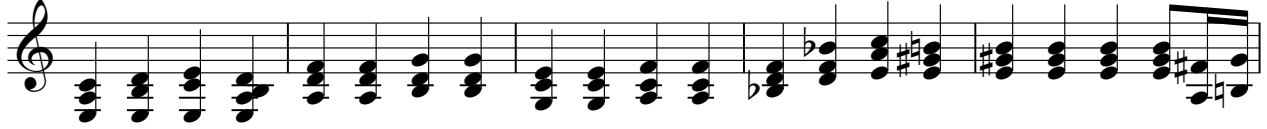

63

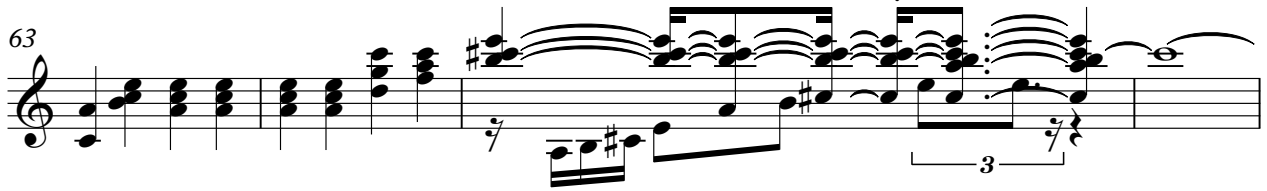

67

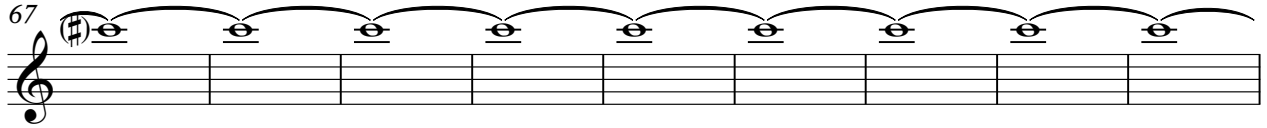

76

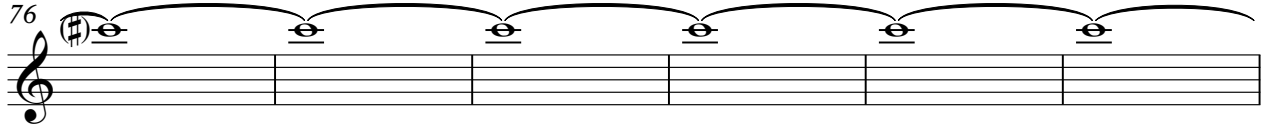

82

